

KEY

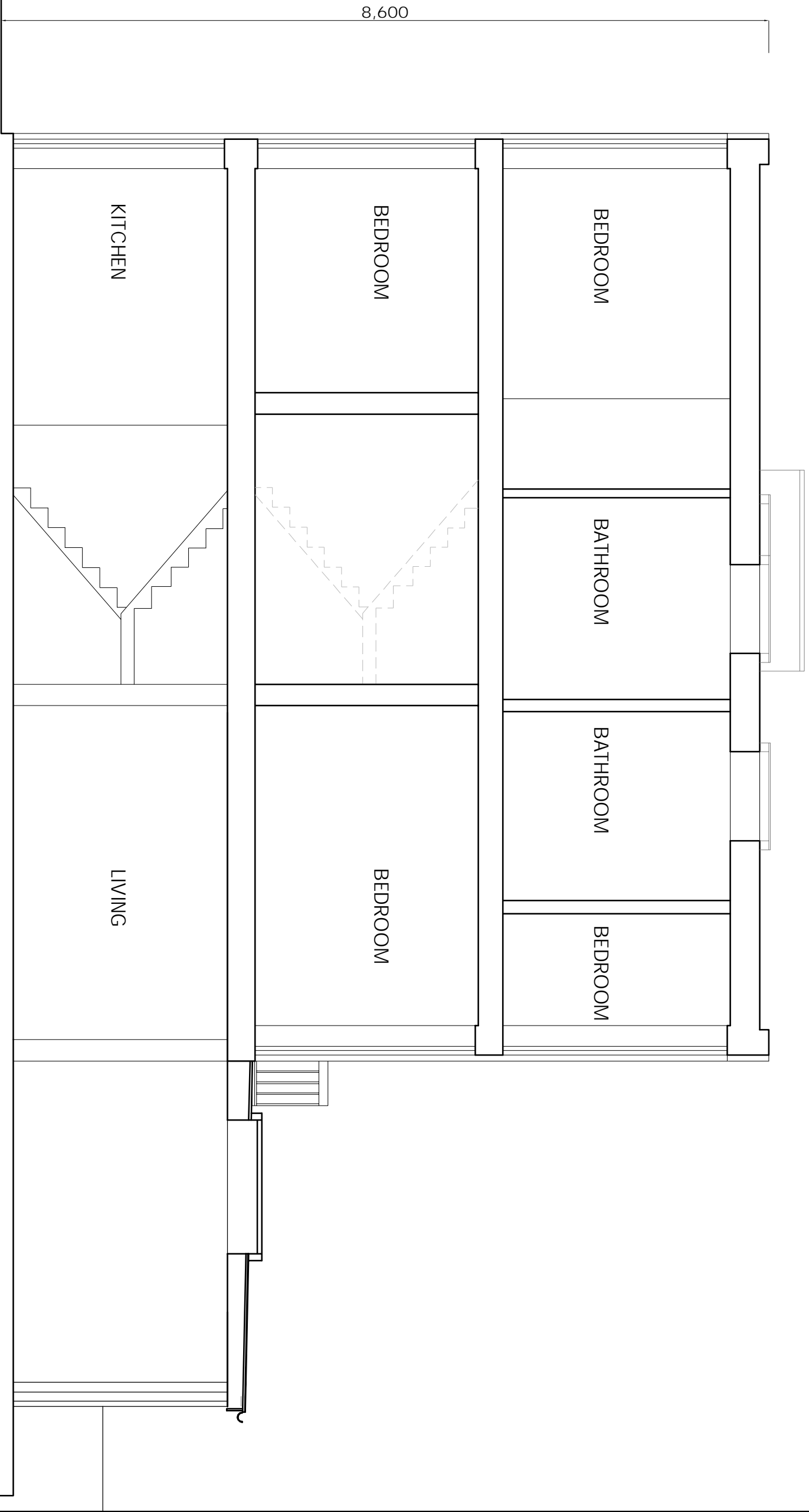

NOTES  
1. Do not scale from this drawing for clarity, the architect and architect's firm accept no responsibility for errors or omissions in this drawing.  
2. Refer to all drawing errors, omissions and discrepancies to the architect's office.

**KASIA WHITFIELD DESIGN**

KASIAWHITFIELD@GMAIL.COM

T: 07855053533

JOB 10 LOWER MERTON RISE

LONDON NW3 3SP

TITLE EXISTING SECTION

DATE	SCALE	STATUS
2020.12.03	1:50@A3	EXISTING
PROJECT NO.	DRAWING NO.	REVISION
LMR10/2	EX6	

10 LOWER MERTON RISE

0m

5m