

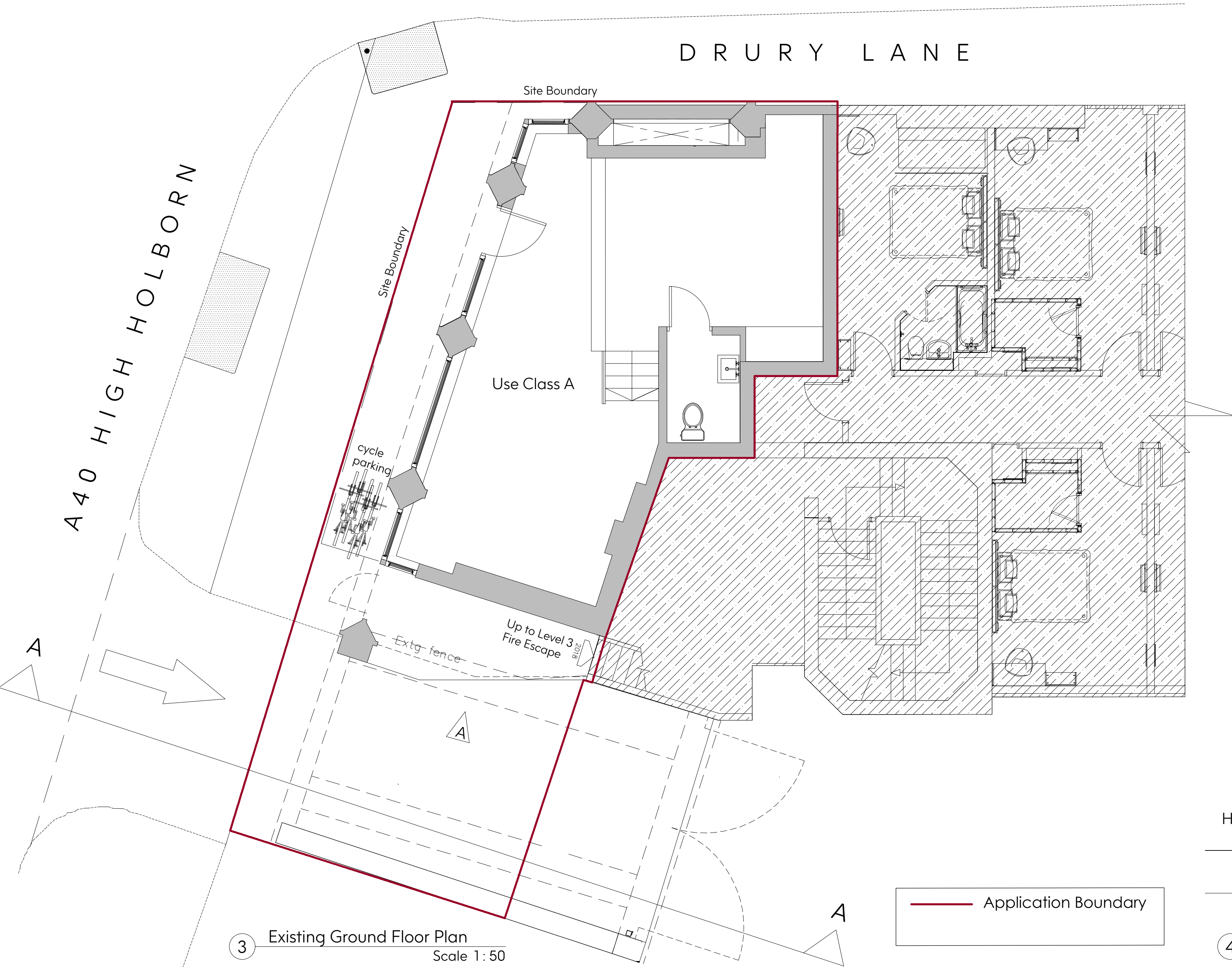

① Existing Elevation (High Holborn)  
Scale 1 : 50



② Existing Elevation (Drury Lane)  
Scale 1 : 50



③ Existing Ground Floor Plan  
Scale 1 : 50

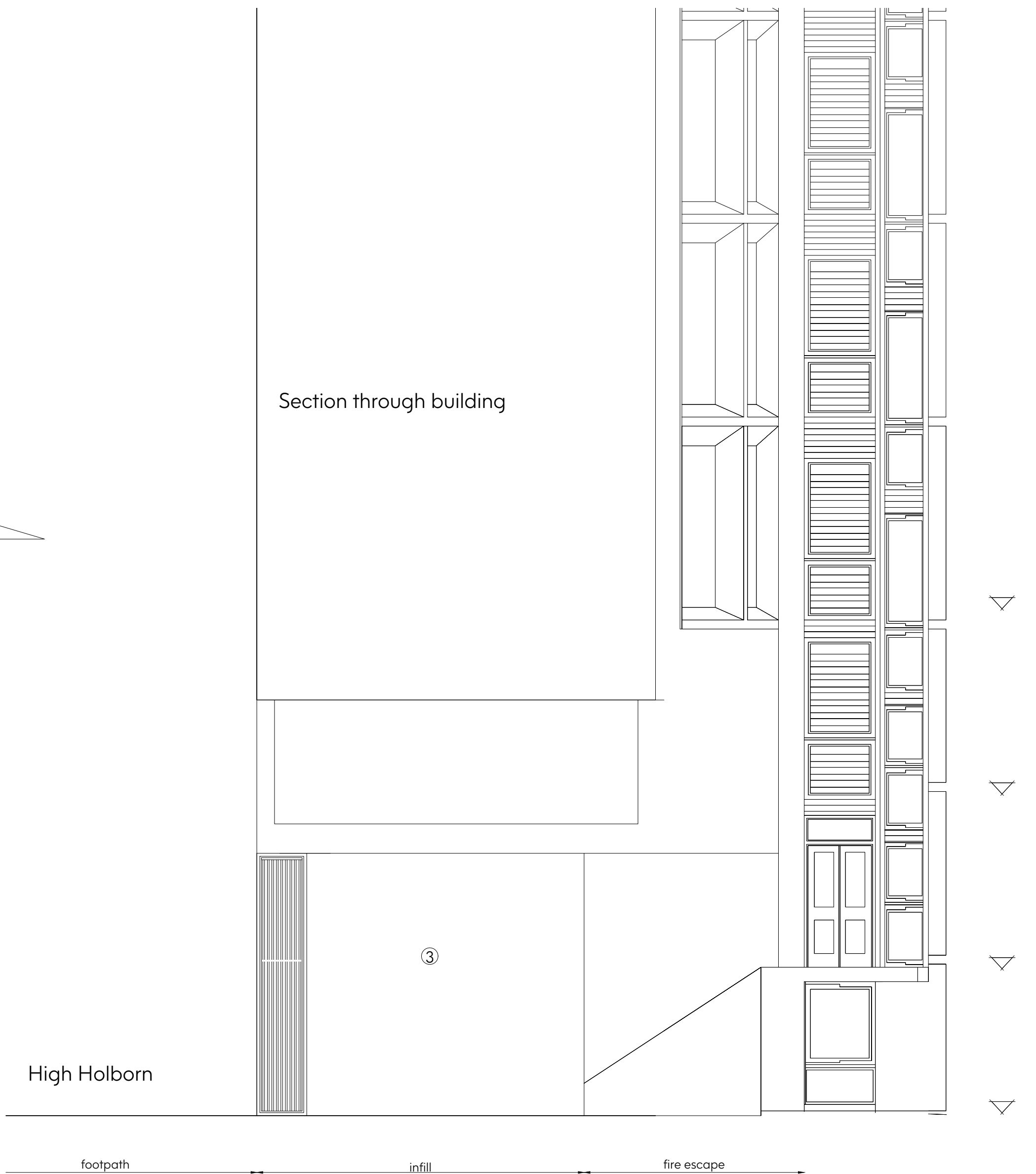

④ Existing Elevation A  
Scale 1 : 50

- Notes:
1. Drawing must be used solely for the status indicated only
  2. All dimensions and setting out shall be checked and confirmed and any discrepancies to be reported to the Architect prior to commencement of any work.
  3. This is a CAD Drawing. Under no circumstances shall manual alterations be made. Figured dimensions take preference to scale.
  4. All work and materials to be in accordance with current statutory legislation, relevant codes of practice and British Standards.
  5. Drawing to be read in accordance with relevant consultants and sub-contractors drawings and specifications.
- Disclaimer:  
The hard copy accompanying the electronic date is the legal. Copyright is Reserved.

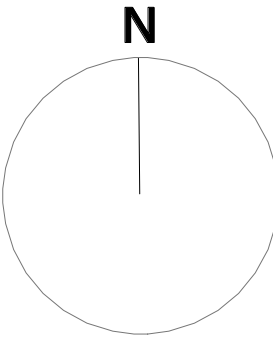

Copyright is Reserved.

© Copying or reproduction of this drawing or any electronic data without the written permission of 'Seesaw Studios' is not permitted. All rights reserved.

Rev:	Description:	Date:

Seesaw  
Studios

30 Shacklewell Lane  
Dalston, London, E8 2EZ  
United Kingdom

+44 (0) 20 7254 5671  
seesaw-studios.com  
info@seesaw-studios.com

Client:  
Mr Polat

Project:  
Ground Floor Shop, Giles House,  
Drury Lane, WC2B 5RA

Drawing Title:  
Existing ground floor plan & front  
elevations

Date:	Drawing Status:
December 2020	Planning
Drawing Number:	Revision
SE 1584 - 01/P1	
Scale:	Drawn By:
1:50 @ A1	SF