

First Floor Plan  
Scale: 1:100

NORTH:

SCALE at A3:



GENERAL NOTES:

This drawing remains the property of Locksley Architects Ltd, reproduction shall only be allowed with written permission.

This drawing is not to be scaled for construction purposes, use written dimensions only. Any discrepancies to be reported to the architect. All dimensions to be checked on site. The contractor is responsible for all dimensions and setting out of the work on site. The contractor must ensure that all elements of the work comply with current building regulations.

PROJECT NOTES:

Issued for Planning	17/02/2021	C
Issued for Planning	12/12/2020	B
Issued for Planning	02/02/2020	A
 <b>LOCKSLEY</b> ARCHITECTS		
Architect Details Westbourne Studios, Notting Hill, London W10 5JJ info@locksleyarchitects.com 0207 206 2727		
Project <b>13 Belsize Mews</b>		
Title <b>Existing Plans</b>		
Job No <b>0995</b>	Drg No <b>E01</b>	Revision <b>C</b>

SCALE at A3:



This drawing remains the property of Locksley Architects Ltd,  
reproduction shall only be allowed with written permission.

PROJECT NOTES:

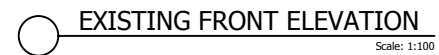

Issued for Planning	17/02/2021	C
Issued for Planning	12/12/2020	B
Issued for Planning	02/02/2020	A



# LOCKSLEY

## ARCHITECTS

Architect Details Westbourne Studios, Notting Hill, London W10 5JJ <a href="mailto:info@locksleyarchitects.com">info@locksleyarchitects.com</a> 0207 206 2727		
Project <h2 style="margin: 0;">13 Belsize Mews</h2>		
Title <h2 style="margin: 0;">Existing Front Elevation</h2>		
Job No <h1 style="margin: 0;">0995</h1>	Drg No <h1 style="margin: 0;">E02</h1>	Revision <h1 style="margin: 0;">C</h1>

SCALE at A3:



This drawing is not to be scaled for construction purposes, use written dimensions only. Any discrepancies to be reported to the architect. All dimensions to be checked on site. The contractor is responsible for all dimensions and setting out of the work on site. The contractor must ensure that all elements of the work comply with current building regulations.

EXISTING REAR ELEVATION

Scale: 1:100

<div></div> <div><h1>LOCKSLEY</h1><h2>ARCHITECTS</h2></div>		
<div>Architect Details</div> <div>Westbourne Studios, Notting Hill, London W10 5JJ info@locksleyarchitects.com 0207 206 2727</div>		
<div>Project</div> <div>13 Belsize Mews</div>		
<div>Title</div> <div>Existing Rear Elevation</div>		
Job No	Drg No	Revision
0995	E03	C

NORTH:

SCALE at A3:



0m5m.

GENERAL NOTES:

This drawing remains the property of Locksley Architects Ltd, reproduction shall only be allowed with written permission.

This drawing is not to be scaled for construction purposes, use written dimensions only. Any discrepancies to be report ed to the architect. All dimensions to be checked on site. The contractor is responsible for all dimensions and setting out of the work on site. The contractor must ensure that all elements of the work comply with current building regulations.

PROJECT NOTES:



EXISTING SIDE ELEVATION 1

Scale: 1:100

Issued for Planning	17/02/2021	C
Issued for Planning	12/12/2020	B
Issued for Planning	02/02/2020	A



LOCKSLEY  
ARCHITECTS

Architect Details

Westbourne Studios, Notting Hill, London W10 5JJ  
info@locksleyarchitects.com  
0207 206 2727

Project

13 Belsize Mews

Title

Existing Side Elevation

Job No

0995

Drg No

E04

Revision

C

NORTH:

SCALE at A3:



GENERAL NOTES:

This drawing remains the property of Locksley Architects Ltd, reproduction shall only be allowed with written permission.

This drawing is not to be scaled for construction purposes, use written dimensions only. Any discrepancies to be report ed to the architect. All dimensions to be checked on site. The contractor is responsible for all dimensions and setting out of the work on site. The contractor must ensure that all elements of the work comply with current building regulations.

PROJECT NOTES:

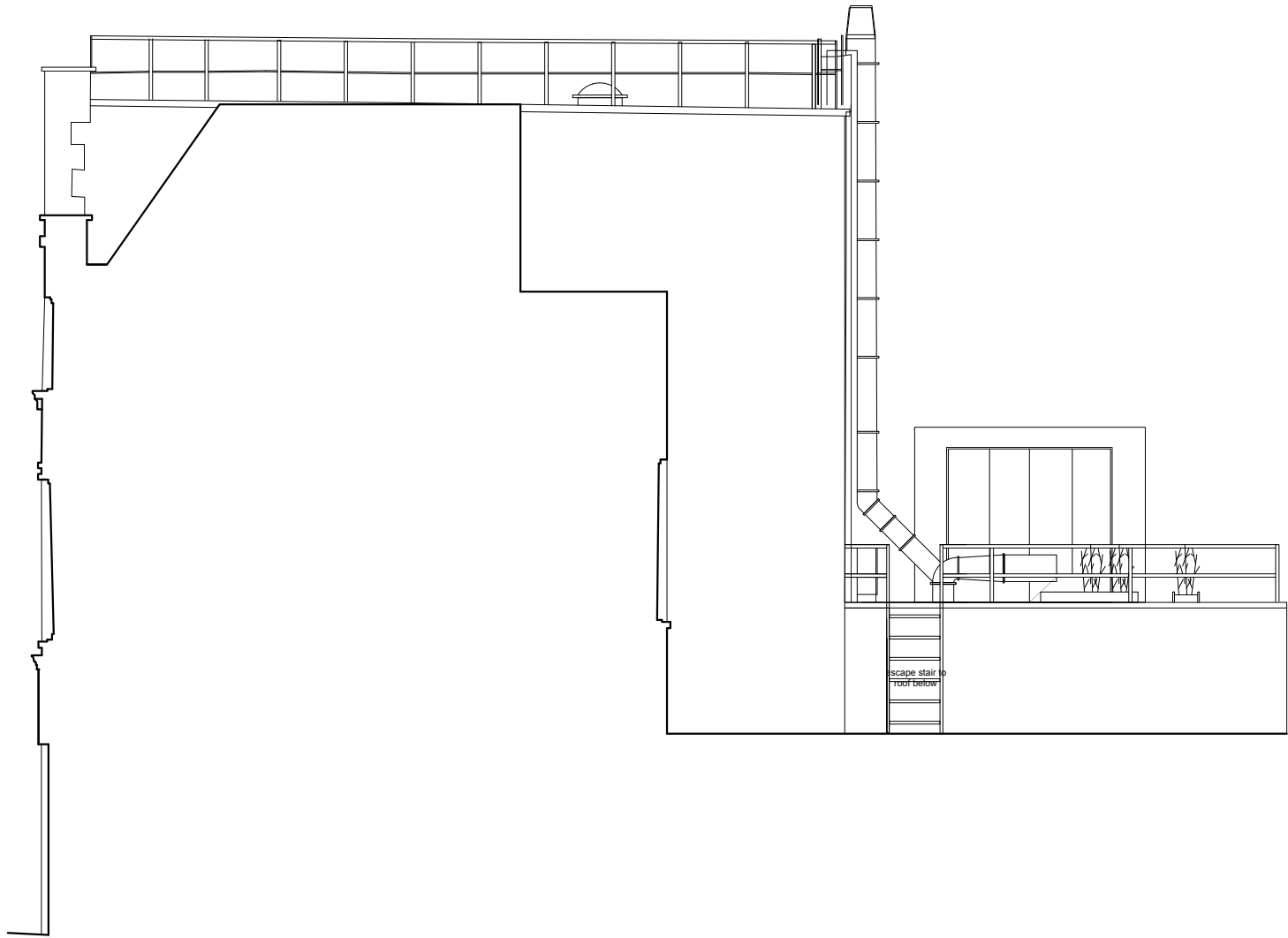

EXISTING SIDE ELEVATION 2

Scale: 1:100

Issued for Planning	17/02/2021	C
Issued for Planning	12/12/2020	B
Issued for Planning	02/02/2020	A



LOCKSLEY  
ARCHITECTS

Architect Details

Westbourne Studios, Notting Hill, London W10 5JJ  
info@locksleyarchitects.com  
0207 206 2727

Project

13 Belsize Mews

Title

Existing Side Elevation

Job No

0995

Drg No

E05

Revision

C

NORTH:

SCALE at A3:

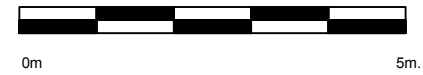

GENERAL NOTES:

This drawing remains the property of Locksley Architects Ltd,  
reproduction shall only be allowed with written permission.

This drawing is not to be scaled for construction purposes, use written dimensions only. Any discrepancies to be reported to the architect. All dimensions to be checked on site. The contractor is responsible for all dimensions and setting out of the work on site. The contractor must ensure that all elements of the work comply with current building regulations.

PROJECT NOTES:

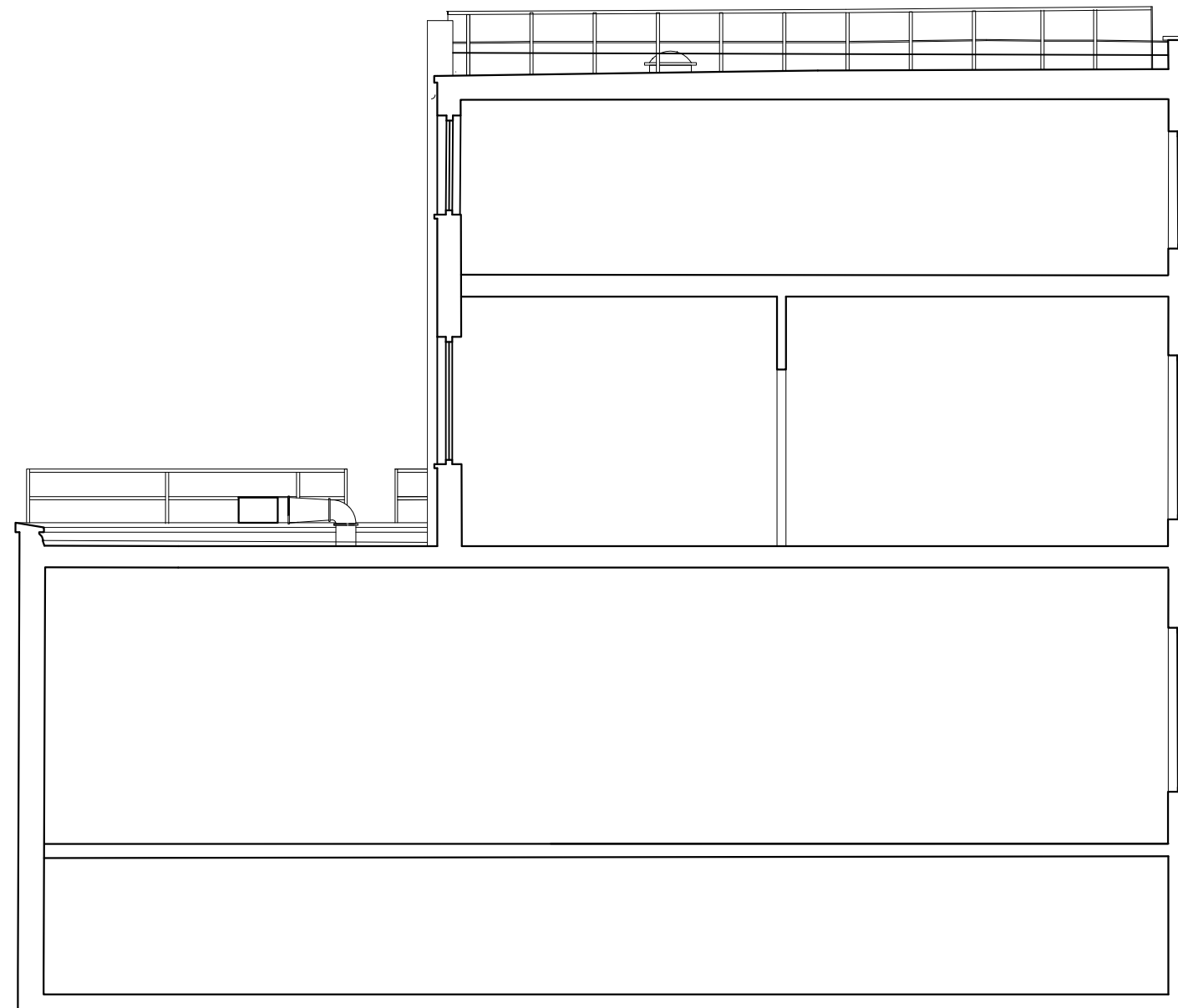

EXISTING SECTION A-A  
Scale: 1:100

Issued for Planning	17/02/2021	C
Issued for Planning	12/12/2020	B
Issued for Planning	02/02/2020	A



# LOCKSLEY

## ARCHITECTS

<p><i>Architect Details</i></p> <p style="text-align: center;">Westbourne Studios, Notting Hill, London W10 5JJ  <a href="mailto:info@locksleyarchitects.com">info@locksleyarchitects.com</a>  0207 206 2727</p>
<p><i>Project</i></p> <p style="text-align: center; font-size: 2em;">13 Belsize Mews</p>
<p><i>Title</i></p> <p style="text-align: center; font-size: 1.5em;">Existing Section</p>

Job No <div style="font-size: 2em; font-weight: bold;">0995</div>	Drg No <div style="font-size: 2em; font-weight: bold;">E06</div>	Revision <div style="font-size: 2em; font-weight: bold;">C</div>
--	---	---

This drawing is not to be scaled for construction purposes, use written dimensions only. Any discrepancies to be reported to the architect. All dimensions to be checked on site. The contractor is responsible for all dimensions and setting out of the work on site. The contractor must ensure that all elements of the work comply with current building regulations.

**First Floor Plan**

Scale: 1:100

Rooms and Dimensions:

- Living Room:** ceiling height 4.1m, width 4388mm
- Kitchen:** ceiling height 4.1m, width 4610mm
- Bathroom:** ceiling height 3.2m
- Hall:** ceiling height 2.47m
- Bedroom 1:** ceiling height 4.1m, width 3606mm
- Bedroom 2:** ceiling height 4.1m, width 2475mm
- Bedroom 3:** ceiling height 4.1m, width 3937mm
- Ensuite:** ceiling height 3.5m

Other features and dimensions:

- Staircase: 4805mm
- Section lines: P04, P07, A-A
- Note: New timber framed door for maintenance
- Escape stairs to roof below

Issued for Planning	17/02/2021	C
Issued for Planning	12/12/2020	B
Issued for Planning	02/02/2020	A



# LOCKSLEY

## ARCHITECTS

<p>Architect Details</p> <p style="text-align: center;">Westbourne Studios, Notting Hill, London W10 5JJ  <a href="mailto:info@locksleyarchitects.com">info@locksleyarchitects.com</a>  0207 206 2727</p>		
<p>Project</p> <p style="text-align: center; font-size: 24px;"><b>13 Belsize Mews</b></p>		
<p>Title</p> <p style="text-align: center; font-size: 24px;"><b>Proposed Plans</b></p>		
<p>Job No</p> <p style="font-size: 36px; text-align: center;"><b>0995</b></p>	<p>Drg No</p> <p style="font-size: 36px; text-align: center;"><b>P01</b></p>	<p>Revision</p> <p style="font-size: 36px; text-align: center;"><b>C</b></p>

SCALE at A3:

This drawing remains the property of Locksley Architects Ltd,  
reproduction shall only be allowed with written permission.

PROJECT NOTES:



BELSIZE LANE

Scale: 1:100

 <h1 style="margin: 0;">LOCKSLEY</h1> <h2 style="margin: 0;">ARCHITECTS</h2>			
<p><i>Architect Details</i></p> <p style="text-align: center;">Westbourne Studios, Notting Hill, London W10 5JJ  <a href="mailto:info@locksleyarchitects.com">info@locksleyarchitects.com</a>  0207 206 2727</p>			
<p><i>Project</i></p> <h2 style="text-align: center; margin: 0;">13 Belsize Mews</h2>			
<p><i>Title</i></p> <h2 style="text-align: center; margin: 0;">Proposed Front Elevation</h2>			
<p><i>Job No</i></p> <h1 style="margin: 0; text-align: center;">0995</h1>	<p><i>Dwg No</i></p> <h1 style="margin: 0; text-align: center;">P02</h1>	<p><i>Revision</i></p> <h1 style="margin: 0; text-align: center;">C</h1>	



NORTH:

SCALE at A3:



0m 5m.

GENERAL NOTES:

This drawing remains the property of Locksley Architects Ltd, reproduction shall only be allowed with written permission.

This drawing is not to be scaled for construction purposes, use written dimensions only. Any discrepancies to be reported to the architect. All dimensions to be checked on site. The contractor is responsible for all dimensions and setting out of the work on site. The contractor must ensure that all elements of the work comply with current building regulations.

PROJECT NOTES:

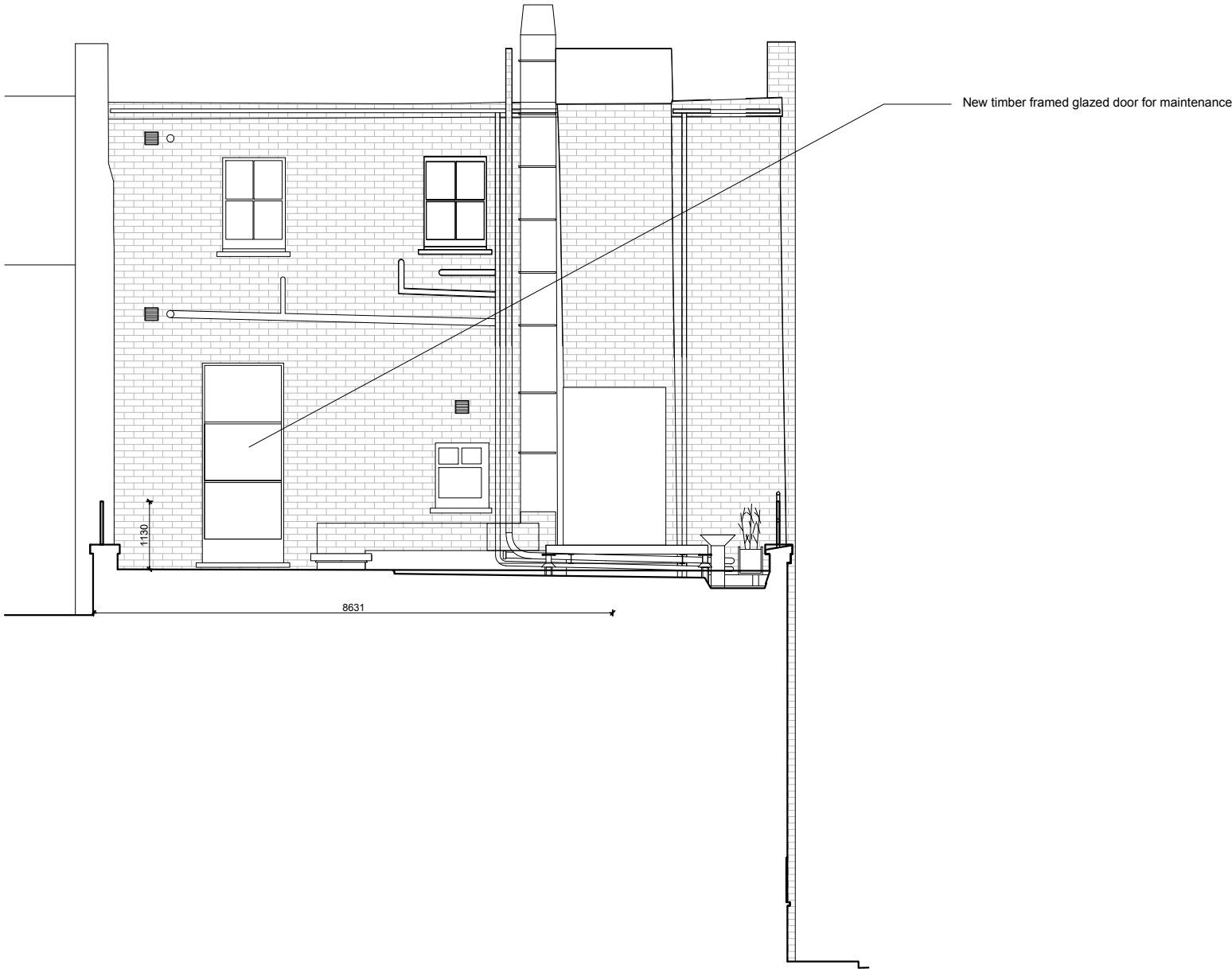

REAR ELEVATION  
Scale: 1:100

Issued for Planning	17/02/2021	C
Issued for Planning	12/12/2020	B
Issued for Planning	02/02/2020	A
<div><div><div></div></div><div>LOCKSLEY ARCHITECTS</div></div>		
<div>Architect Details</div> <div>Westbourne Studios, Notting Hill, London W10 5JJ info@locksleyarchitects.com 0207 206 2727</div>		
<div>Project</div> <div>13 Belsize Mews</div>		
<div>Title</div> <div>Proposed Rear Elevation</div>		
Job No	Drg No	Revision
0995	P03	C

NORTH:

SCALE at A3:



GENERAL NOTES:

This drawing remains the property of Locksley Architects Ltd, reproduction shall only be allowed with written permission.

This drawing is not to be scaled for construction purposes, use written dimensions only. Any discrepancies to be reported to the architect. All dimensions to be checked on site. The contractor is responsible for all dimensions and setting out of the work on site. The contractor must ensure that all elements of the work comply with current building regulations.

PROJECT NOTES:



○ SIDE ELEVATION 1  
Scale: 1:100

Issued for Planning	17/02/2021	C
Issued for Planning	12/12/2020	B
Issued for Planning	02/02/2020	A



LOCKSLEY  
ARCHITECTS

Architect Details  
Westbourne Studios, Notting Hill, London W10 5JU  
info@locksleyarchitects.com  
0207 206 2727

Project  
13 Belsize Mews

Title  
Proposed Side Elevation

Job No	Drg No	Revision
0995	P04	C

NORTH:

SCALE at A3:



GENERAL NOTES:

This drawing remains the property of Locksley Architects Ltd, reproduction shall only be allowed with written permission.

This drawing is not to be scaled for construction purposes, use written dimensions only. Any discrepancies to be reported to the architect. All dimensions to be checked on site. The contractor is responsible for all dimensions and setting out of the work on site. The contractor must ensure that all elements of the work comply with current building regulations.

PROJECT NOTES:

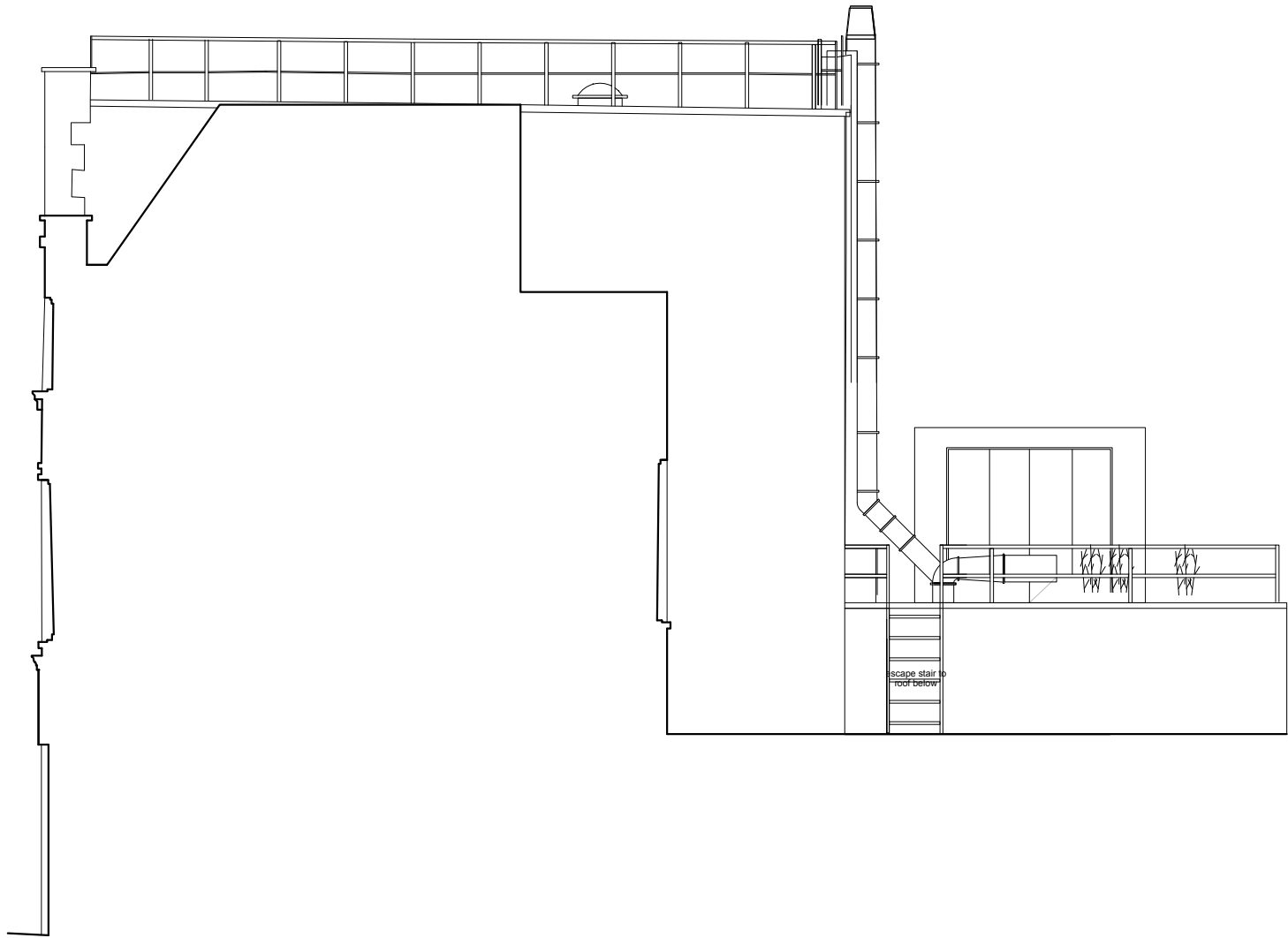

○ SIDE ELEVATION 2

Scale: 1:100

Issued for Planning	17/02/2021	C
Issued for Planning	12/12/2020	B
Issued for Planning	02/02/2020	A



LOCKSLEY  
ARCHITECTS

Architect Details

Westbourne Studios, Notting Hill, London W10 5JJ  
info@locksleyarchitects.com  
0207 206 2727

Project

13 Belsize Mews

Title

Proposed Side Elevation

Job No

0995

Dwg No

P05

Revision

C

NORTH:

SCALE at A3:



0m 5m.

GENERAL NOTES:

This drawing remains the property of Locksley Architects Ltd, reproduction shall only be allowed with written permission.

This drawing is not to be scaled for construction purposes, use written dimensions only. Any discrepancies to be reported to the architect. All dimensions to be checked on site. The contractor is responsible for all dimensions and setting out of the work on site. The contractor must ensure that all elements of the work comply with current building regulations.

PROJECT NOTES:

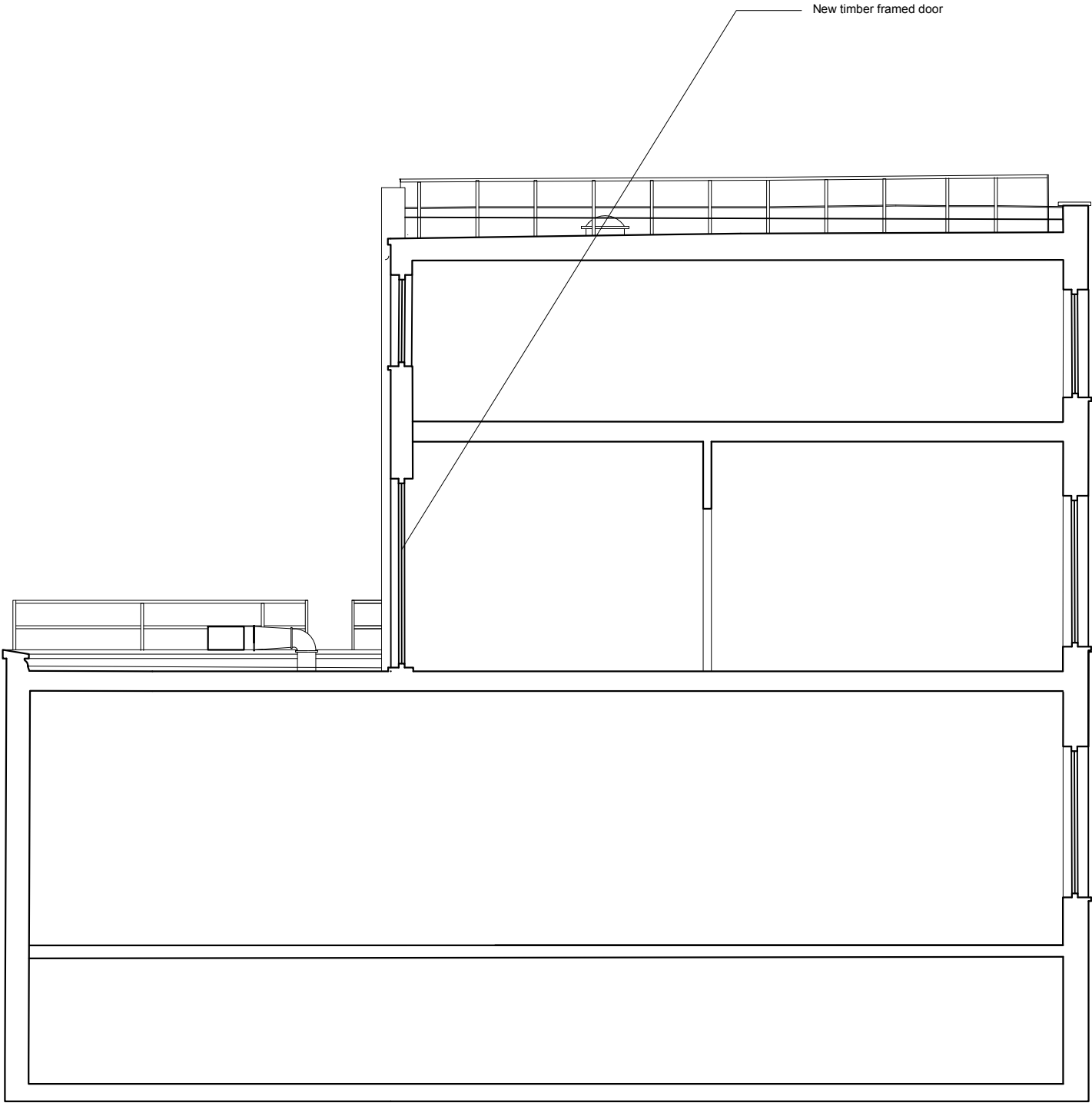

SECTION A-A  
Scale: 1:100

Issued for Planning	17/02/2021	C
Issued for Planning	12/12/2020	B
Issued for Planning	02/02/2020	A
<div>  <div> <div>LOCKSLEY</div> <div>ARCHITECTS</div> </div> </div>		
<div> <div>Architect Details</div> <div> <div>Westbourne Studios, Notting Hill, London W10 5JJ</div> <div>info@locksleyarchitects.com</div> <div>0207 206 2727</div> </div> </div>		
<div> <div>Project</div> <div>13 Belsize Mews</div> </div>		
<div> <div>Title</div> <div>Proposed Section</div> </div>		
Job No	Drg No	Revision
0995	P06	C