

0 1 2 3 4 5 6 metres

scales 1:50 @ A1
1:100 @ A3

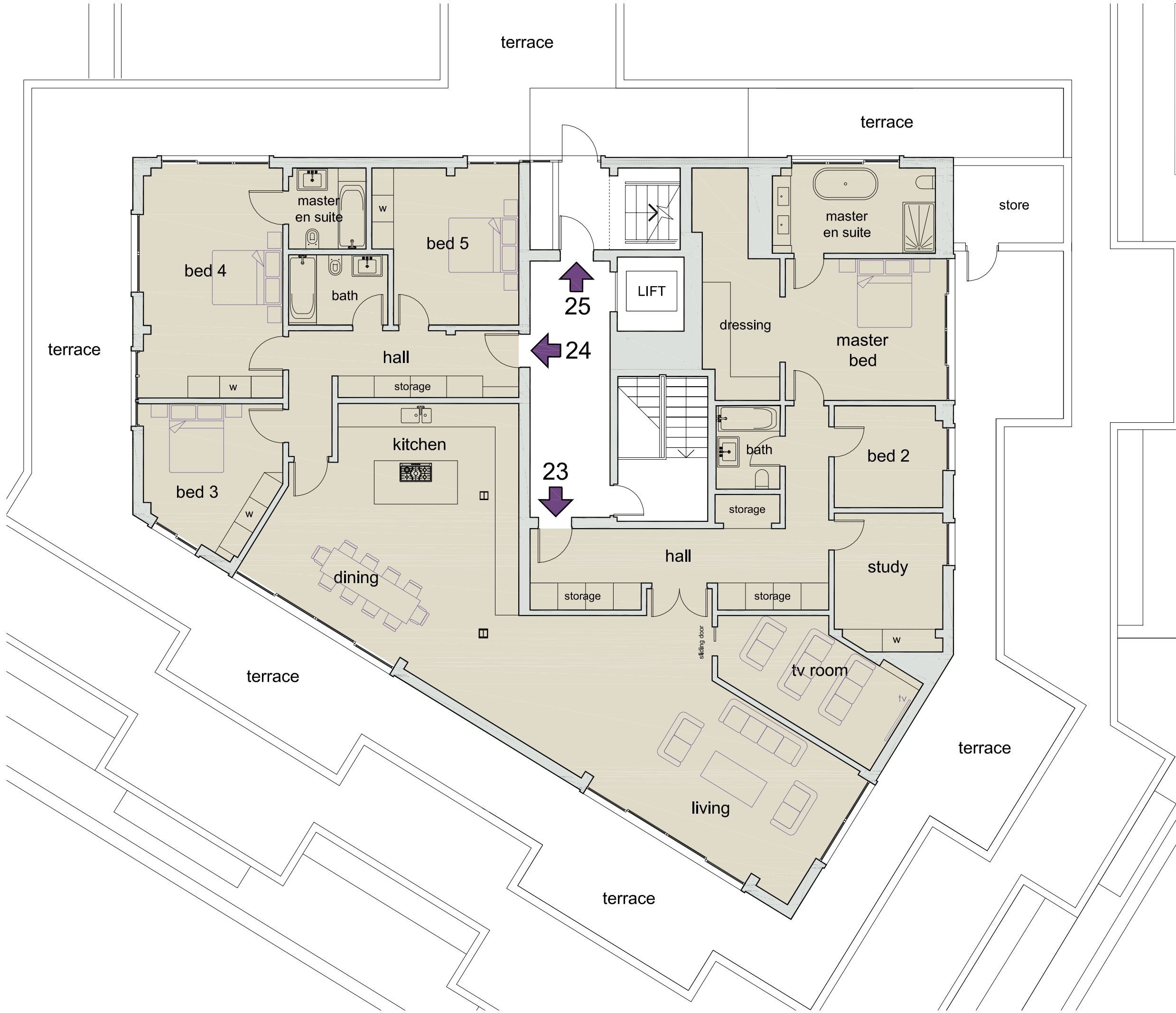

floor plan proposed



DVM
ARCHITECTS

4a Murray Street . London . NW1 9RE
Telephone 0207 485 2121 . Facsimile 0207 267 2527
e-mail: studio@dvmarch.com

Client
Justine Roberts

Project
Flats 23 and 24
55-57 Holmes Road NW5

Title
Floor Plan
AS PROPOSED

Scale	Date	Job No.
1:50	15.02.21	1138
Drawing No.	Rev.	
1138-13	B	

All dimensions are to be checked on site.
© This drawing is copyright and remains the property of David & Victoria Mercer at all times and may not be reproduced in part or whole without written consent.