



No. 47 No. 49 No. 51

01 Proposed Front Elevation  
20.271 Scale 1:50 @ A3

Notes:

- 1. Raise chimney on boundary with No. 47
- 2. Raise parapet wall on boundary wall with No. 47
- 3. New timber sash windows. Double glazed. Window frames painted white
- 4. New rainwater downpipe to collect water from the hidden gutter
- 5. Flat roof Velux vented skylight 1200x1200mm
- 6. GRP flat roof covering. Colour: Dark grey
- 7. Boiler flue
- 8. Window dormer with lead surroundings to LSA details
- 9. Mansard wall with dark slate cladding

Full-width dormer at No.51

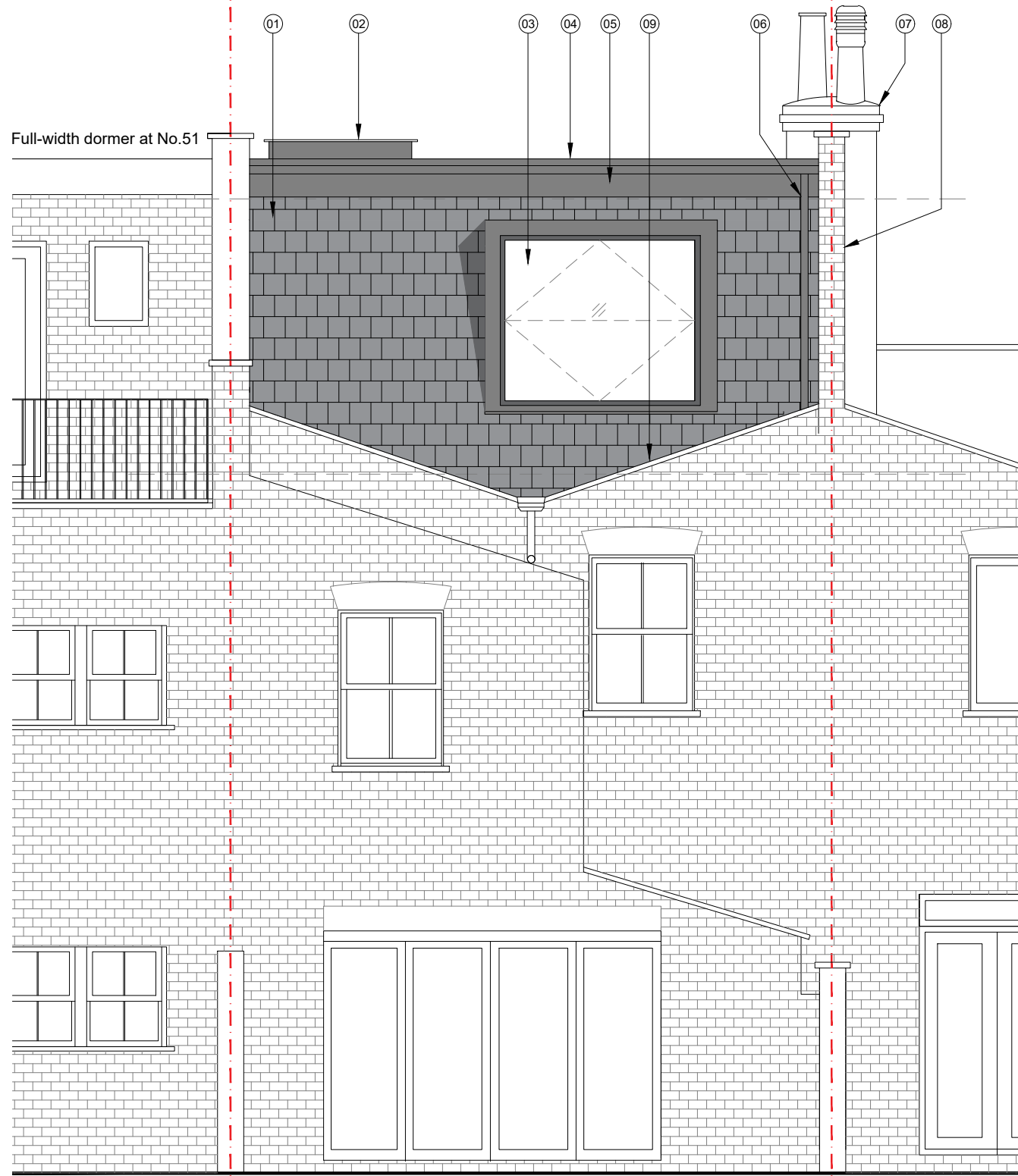

No. 51 No. 49 No. 47

02 Proposed Rear Elevation  
20.271 Scale 1:50 @ A3

Notes:

- 1. Dark grey slate tiles on rear dormer wall
- 2. Flat roof Velux vented skylight 1200x1200mm
- 3. Window dormer with lead surrounds. All details to LSA details. Aluminium double glazed windows. Colour PPC RAL 7016
- 4. GRP flat roof covering. Colour: Dark grey
- 5. Fascia board and gutter. Colour: Dark grey
- 6. Rain water downpipe. Colour: Dark grey
- 7. Raise chimney on boundary wall with No. 47
- 8. Raise parapet wall on boundary wall with No. 47
- 9. Original rear parapet retained

Key:

--- Site boundary



Scale 1:50 @ A3

Client **Georgie and Ben Green**  
Drawn - Date 08.12.20

Rev.	Description.	By	Date
01	For Planning	MC	23.01.21
02	Revision showing rear window dormer	MC	27.01.21

Client **Georgie and Ben Green**

Project **49 Spencer Rise, NW5**

Title **Proposed Front and Rear Elevations**

Project No.	Drawing No.	Rev.
20-15	20.271	P2

The Contractor is to take and check all dimensions on site before work commences. Discrepancies must be reported to the Architect. Subcontractors must verify all dimensions on site before making a shop drawing or commencing manufacturing. This drawing is copyright. ©

© Copyright Coste + Beno Ltd  
20 Leaf Close, Northwood, London  
HA6 2YY  
Phone. 0776 703 7572 / 07563 801 101  
info@costeandbeno.co.uk  
www.costeandbeno.co.uk