

GENERAL NOTES:

EGG LIMITED SHALL HAVE NO RESPONSIBILITY FOR ANY USE, MADE OF THIS DOCUMENT OTHER THAN FOR THAT WHICH IT WAS PREPARED AND ISSUED.

DO NOT SCALE FROM THIS DRAWING.

ALL DIMENSIONS AND LEVELS ARE TO BE CHECKED ON SITE.
ALL DISCREPANCIES, ERRORS AND OMISSIONS TO BE REPORTED IMMEDIATELY TO EGG LIMITED

ALL BUILDING WORKS TO BE IN ACCORDANCE WITH CURRENT STATUTORY REGULATIONS INCLUDING BUILDING REGULATIONS AND BRITISH STANDARDS/CODES OF PRACTICE.

THIS DRAWING AS BEEN PRODUCED FOR THE SPECIFIC PROJECT AND CLIENT NOTED IN THE TITLE BLOCK AND IS NOT INTENDED FOR USE BY ANY OTHER PERSON OR FOR ANY OTHER PURPOSE.

© EGG LIMITED, Pasadena Trading Estate, 1 North Place, Harlow CM20 2SL

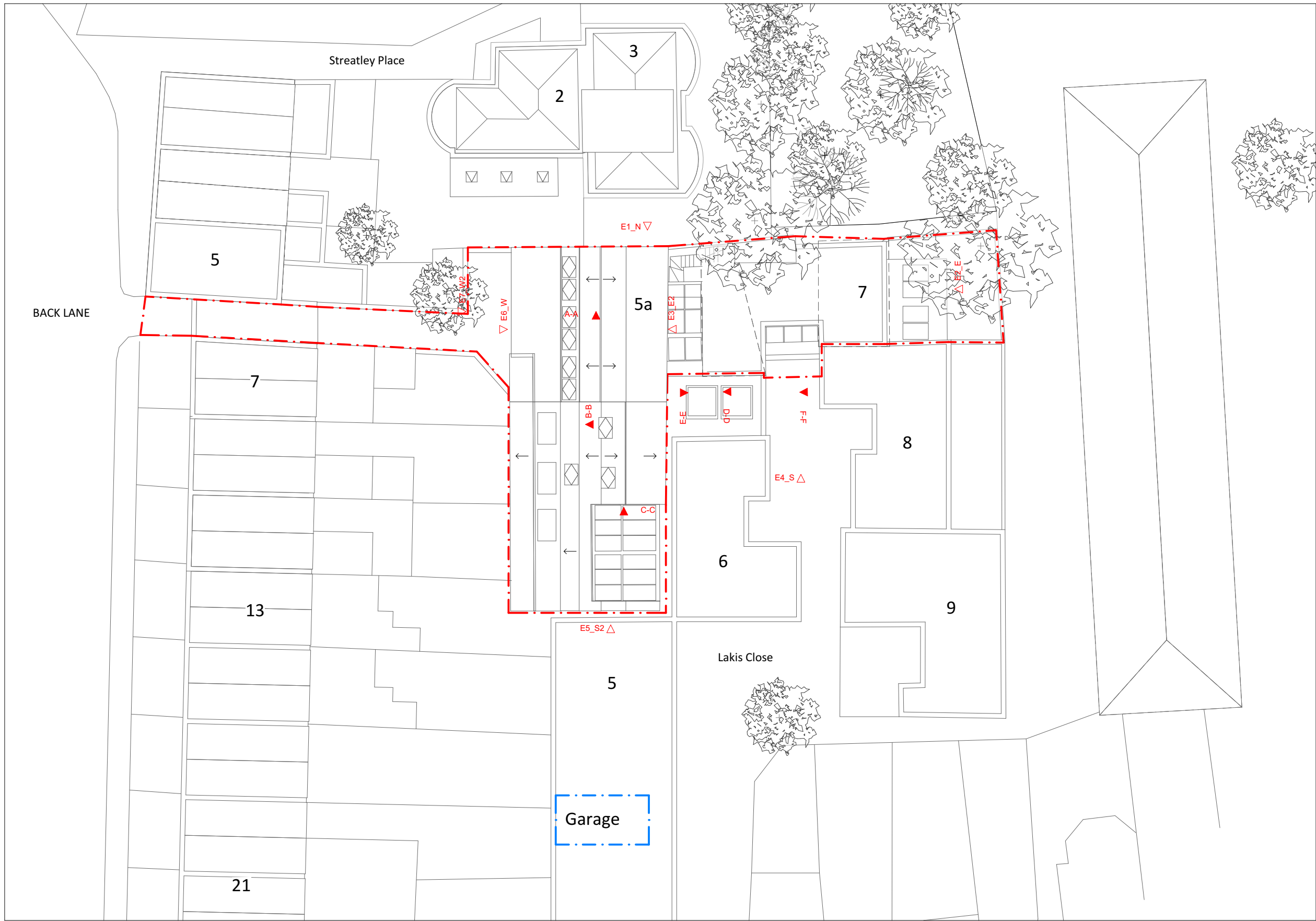

Rev Date Amendment

Drawing Status

Planning

Project Title

5a Back Lane

Client

Invermay Investments



tel: 01279 217 389
www.egglimited.co.uk
email: info@egglimited.co.uk

Scale @ A3

1:250

Date

04/02/2021

Drawn

CS

Approved

JS

Drawing Title

Site Plan

Drawing Number

31175_P_002

Rev