

NORTH ELEVATION

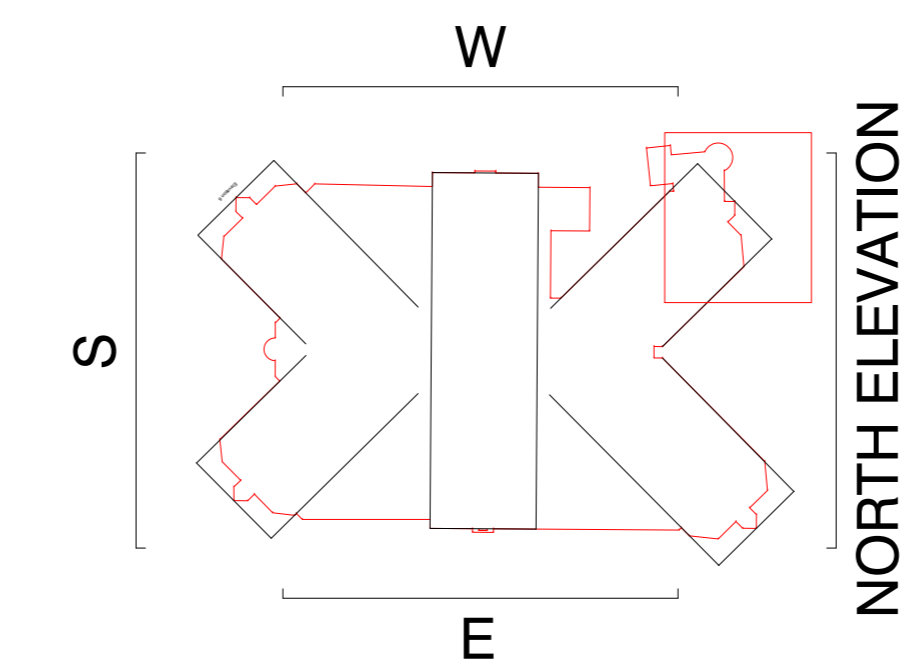

BASEMENT

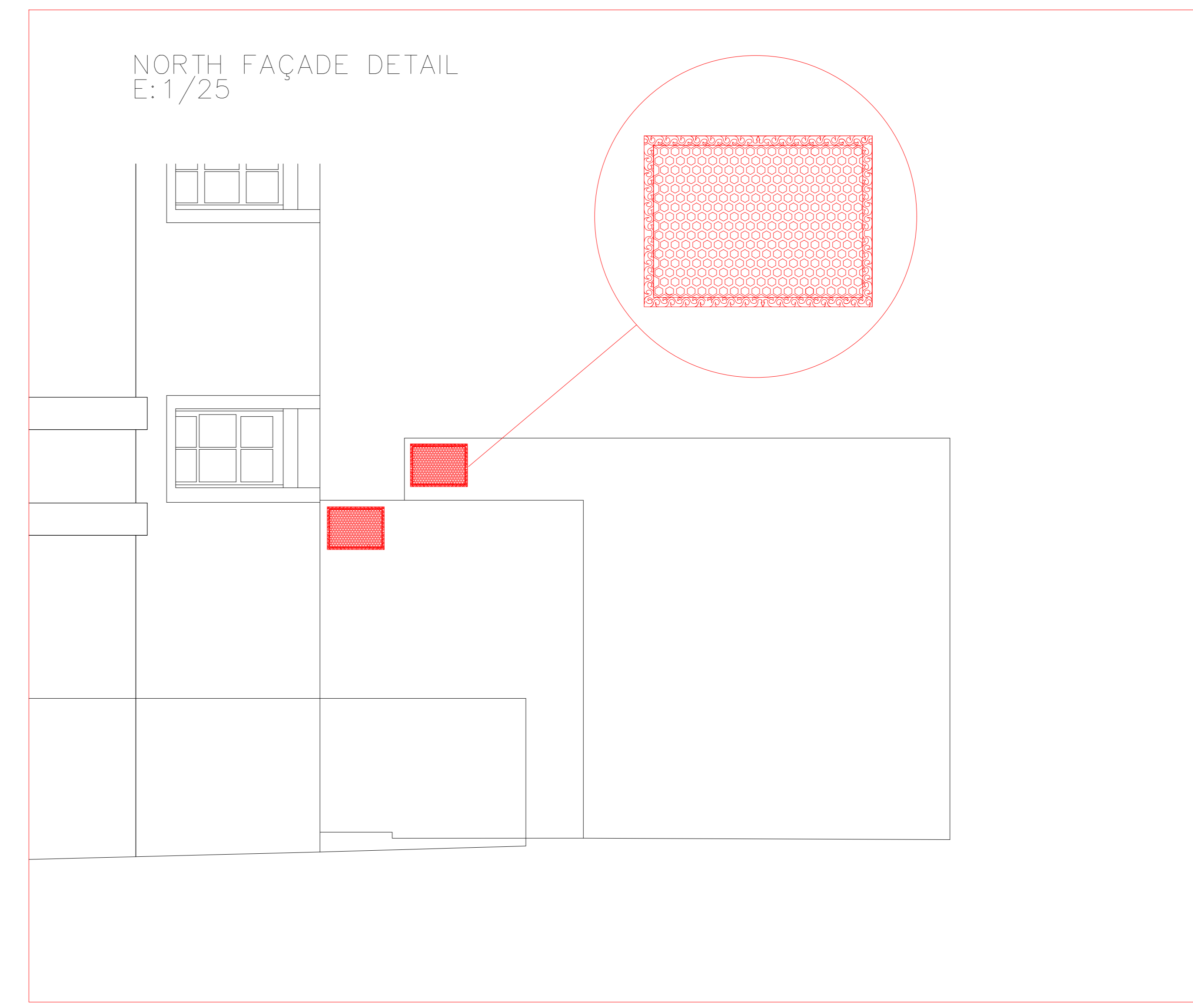
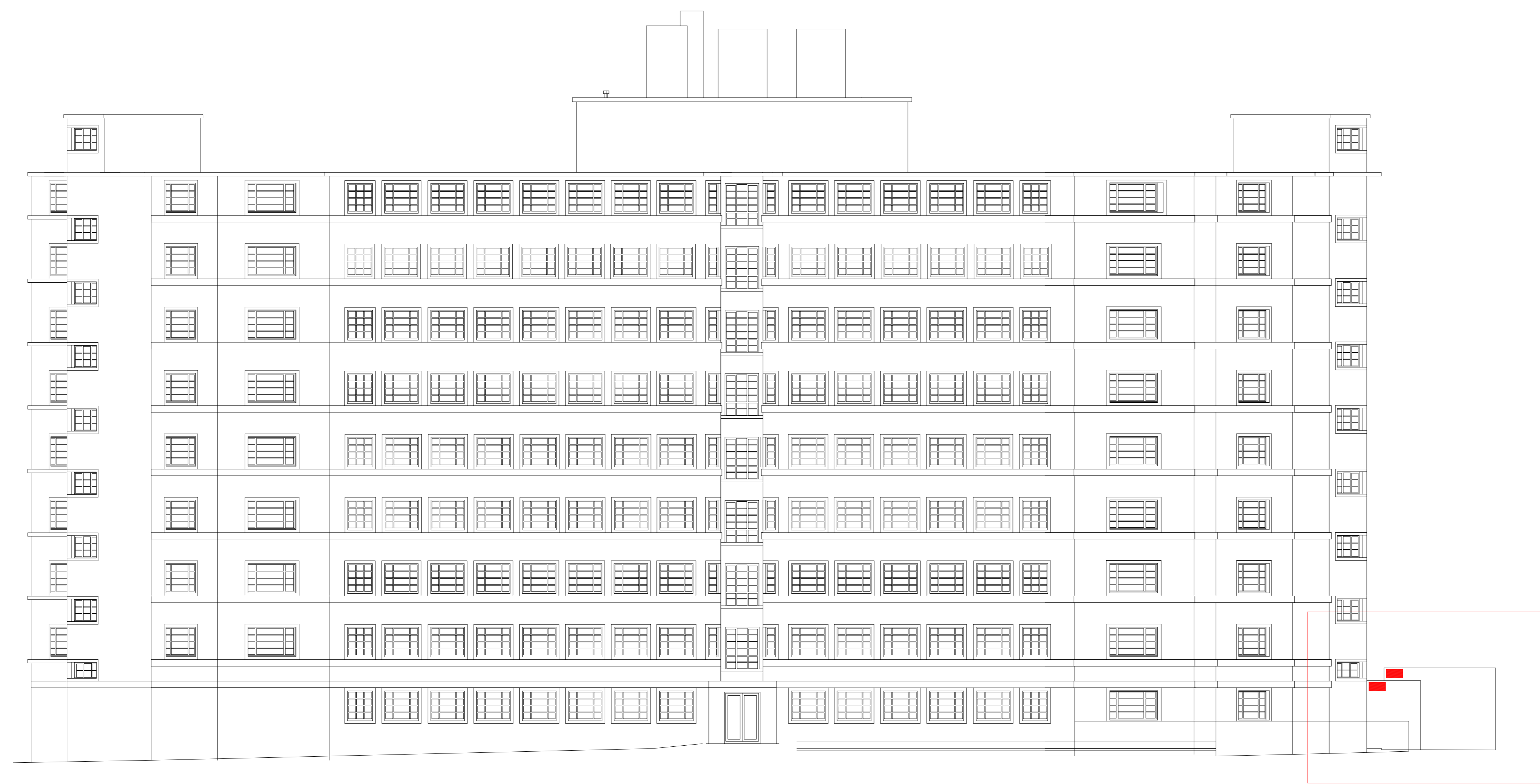
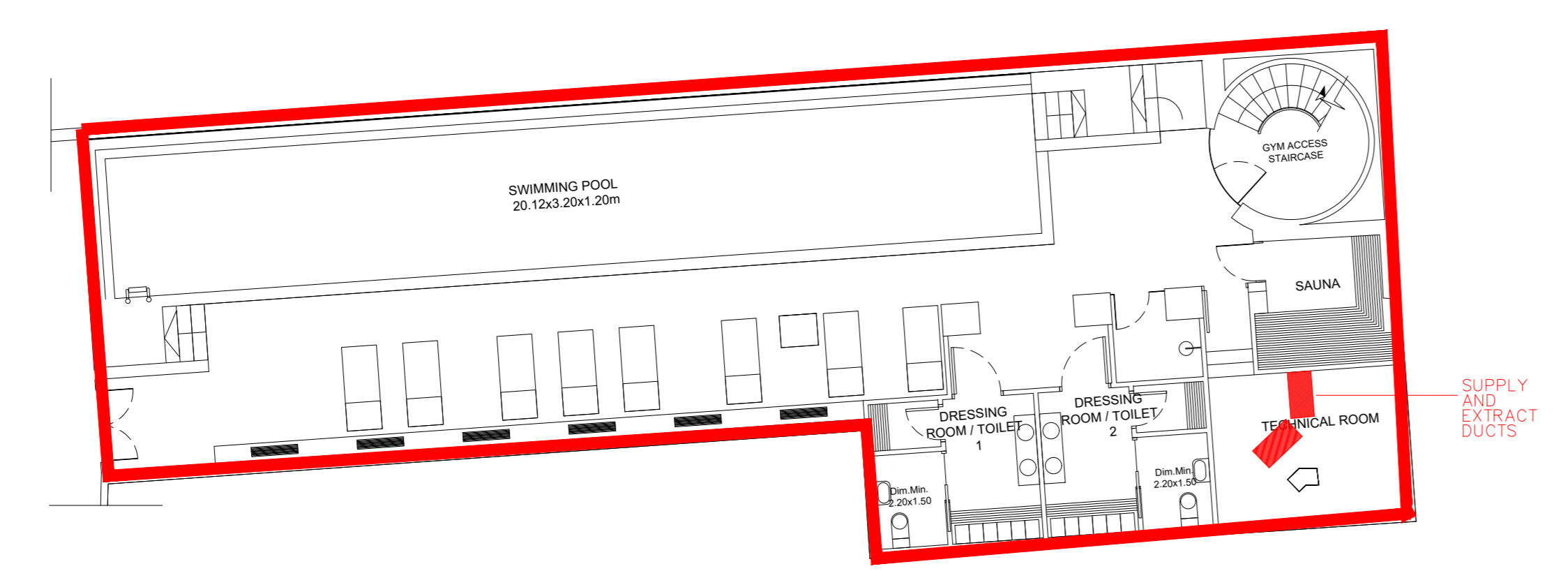

GROUND FLOOR

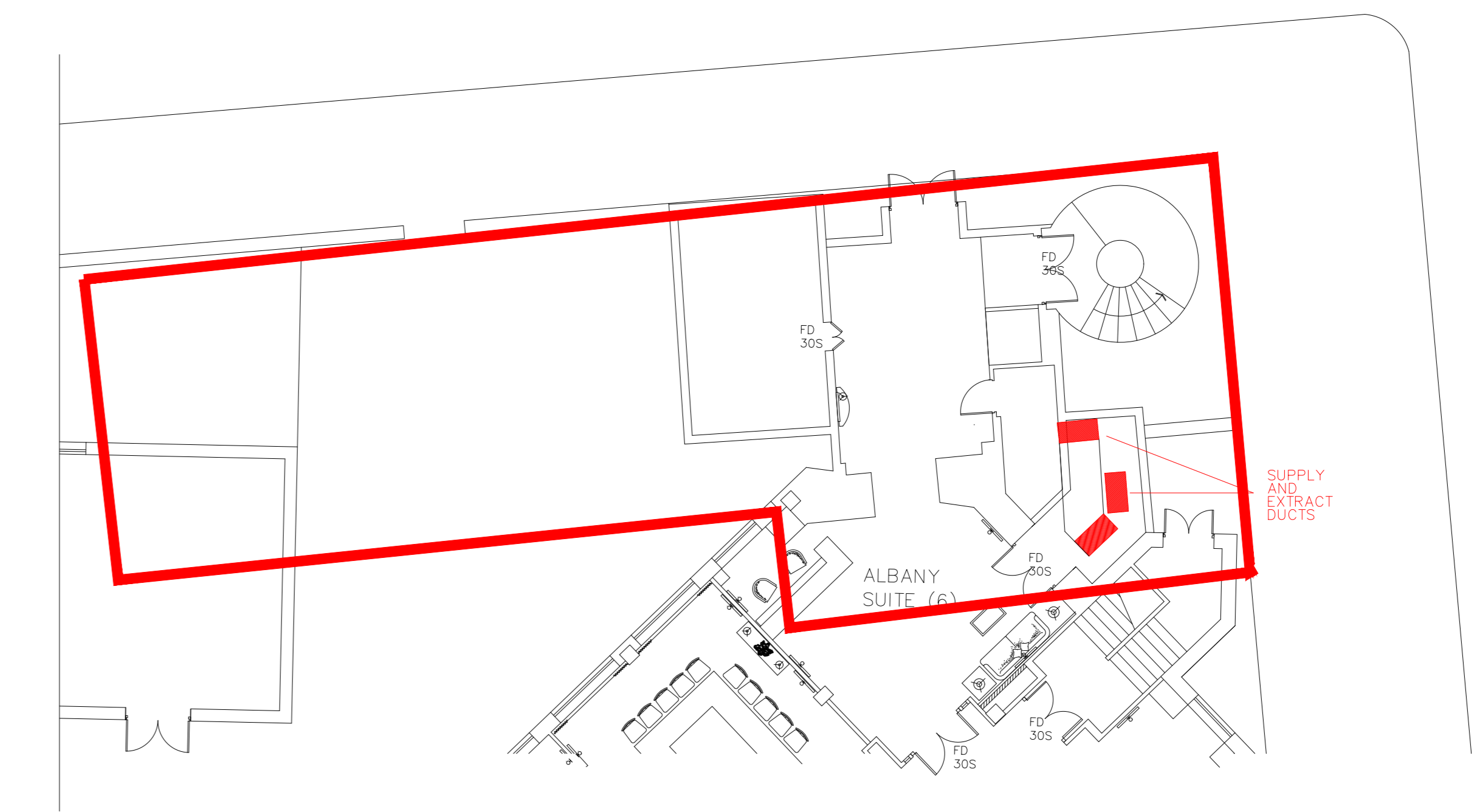

- GENERAL NOTES:
1. This drawings should be read in conjunction with all relevant consultant and specialist drawings and contract documentation.
 2. Do not scale from this drawing.
 3. All dimensions are to be checked on site.
 4. The Architect is to be notified in writing, of any discrepancies before proceeding.
 5. This drawing is subject to Copyright.

— SCOPE OF WORKS

■ PROPOSED GRILLES

GRILLES SPECS:

1. Cast Iron Heritage Vent and Drain Grilles painted white 160x120mm.

Heritage grilles as the name suggests, are ideal for period properties. These grilles have been used on many properties in the UK, USA and Europe.

Heritage by name and heritage by nature, these stunning, Scottish made, hand moulded castings are perfectly and already find themselves ventilating many iconic British properties including Barton Manor (ICW) former home of Queen Victoria and Albert, Holyrood House in Edinburgh and Regents Parks Clarence Gate Lodge.

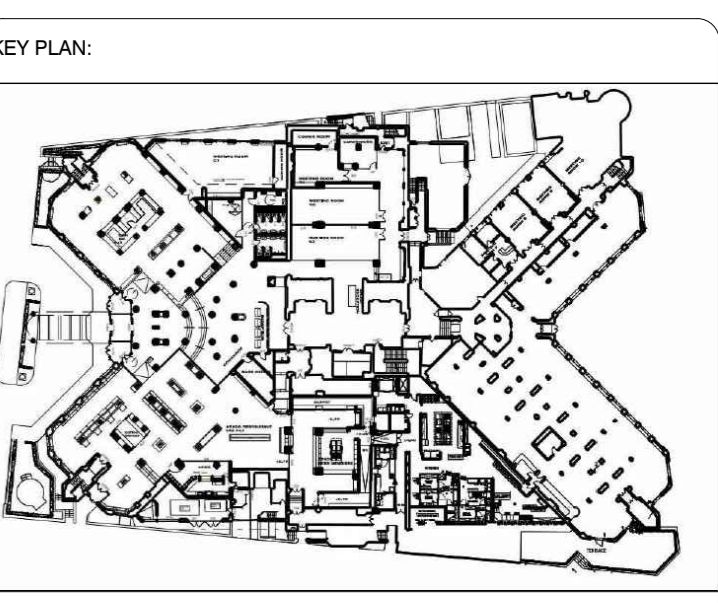

17-19 Lever St, Clerkenwell, London EC1V 3QU

PROJECT: MELIA WHITE HOUSE HOTEL

DRAWING STATUS: PLANNING

DRAWING NO: 200701_MW_PL_208

DRAWING TITLE: PROPOSAL EXTRACTION GRILLES

SCALE AT A1:	SCALE AT A2:	DATE:
1:100	1:200	February 2021