

GENERAL NOTES

1. ALEXANDRA VON PELTZ DESIGN STUDIO (AVP) OWNS THE COPYRIGHT AND ALL OTHER INTELLECTUAL PROPERTY RIGHTS (IPR) IN THESE DESIGNS AND WILL TAKE ANY NECESSARY LEGAL ACTION IN THE EVENT OF ITS COPYRIGHT OR ANY OTHER IPR BEING INFRINGED
2. ALL DIMENSIONS TO BE CHECKED ON SITE PRIOR TO CONSTRUCTION OR PRODUCTION. SHOP DRAWINGS TO BE ISSUED TO AVP DESIGN STUDIO BY CONTRACTOR/MANUFACTURER FOR DESIGNERS APPROVAL. ANY DISCREPANCIES TO BE RELAYED BEFORE WORKS CONTINUES
3. DESIGNDRAWING IS NOT TO BE SCALED FROM FOR PRODUCTION AND CONSTRUCTION PURPOSES
4. CONTRACTOR AND/OR SUB CONTRACTOR OR AND/OR SUPPLIER TO REFER TO ENGINEERS AND/OR MEP CONSULTANT'S DRAWINGS AND SPECIFICATIONS AND DWG BEFORE PROCEEDING WITH WORKS. ALL CONSULTANT'S INFORMATION TO BE REFERRED TO TO ENSURE COMPLIANCE WITH LOCAL AND STATUTORY BUILDING REGULATIONS AND BRITISH/IEE STANDARDS. ALL DIMENSIONS TO BE CHECKED BY CONTRACTOR/SUPPLIER ON SITE
5. DESIGNS ARE SUBJECT TO APPROVAL BY STATUTORY AUTHORITIES AND ANY NECESSARY ALTERATIONS SHOULD BE MADE IF REQUIRED TO COMPLY WITH STATUTORY REQUIREMENTS. ALL MATERIALS AND ELECTRICAL WIRING MUST MEET LOCAL AUTHORITY STANDARDS INCLUDING FIRE TREATMENT
6. ALL DESIGN CONCEPTS AND DRAWINGS ARE THE PROPERTY OF AVP DESIGN STUDIO AND ARE COVERED BY COPYRIGHT. NO REPRODUCTIONS, ADAPTATIONS AND/OR COPIES MAY BE MADE WITHOUT PRIOR WRITTEN PERMISSION BY AVP DESIGN STUDIO

ISSUE STAMP

REVISIONS

DATE (DD/MM/YY)	REVISION	DESCRIPTION / COMMENT
12/10/20	/	FOR PLANNING
--	--	--
--	--	--
--	--	--
--	--	--
--	--	--
--	--	--
--	--	--
--	--	--
--	--	--
--	--	--
--	--	--
--	--	--
--	--	--
--	--	--
--	--	--
--	--	--
--	--	--
--	--	--
--	--	--

ALEXANDRA VON PELTZ
DESIGN STUDIO

1010
CASINA LODGE
LIGHTING LAYOUT
SECOND FLOOR

SCALE	PAGE	CHECKED BY	DRAWN BY	DATE
1:50@A1	01 OF 01	-	AVP	12/10/20

DRAWING NUMBER:	REV
1010_AVP_GA_02_ELEC	/

LIGHTING LEGEND	
LEGEND CODES:	
L#-D#-D = L# LIGHT - D# FLOOR- AREA - D# ITEM NUMBER	
[D-00-00] = D# DIMMER - 00# FLOOR - 01# DIMMER REF. NO.	
	SPOTLIGHT
	LIGHTING ON TRACK SYSTEM
	FLUORESCENT LIGHT
	PENDANT / BULKHEAD
	CHANDELIER
	LED
	WALL LIGHT
	MULTIPLE WALL MOUNTED SOCKET. NO. = SOCKET AMOUNT
	SINGLE WALL MOUNTED POWER AND USB SOCKET. NO. = SOCKET AMOUNT
	SHAVER FIXED SPUR
	BLANK
	DATA OUTLET - NO. INDICATED AMOUNT REQUIRED

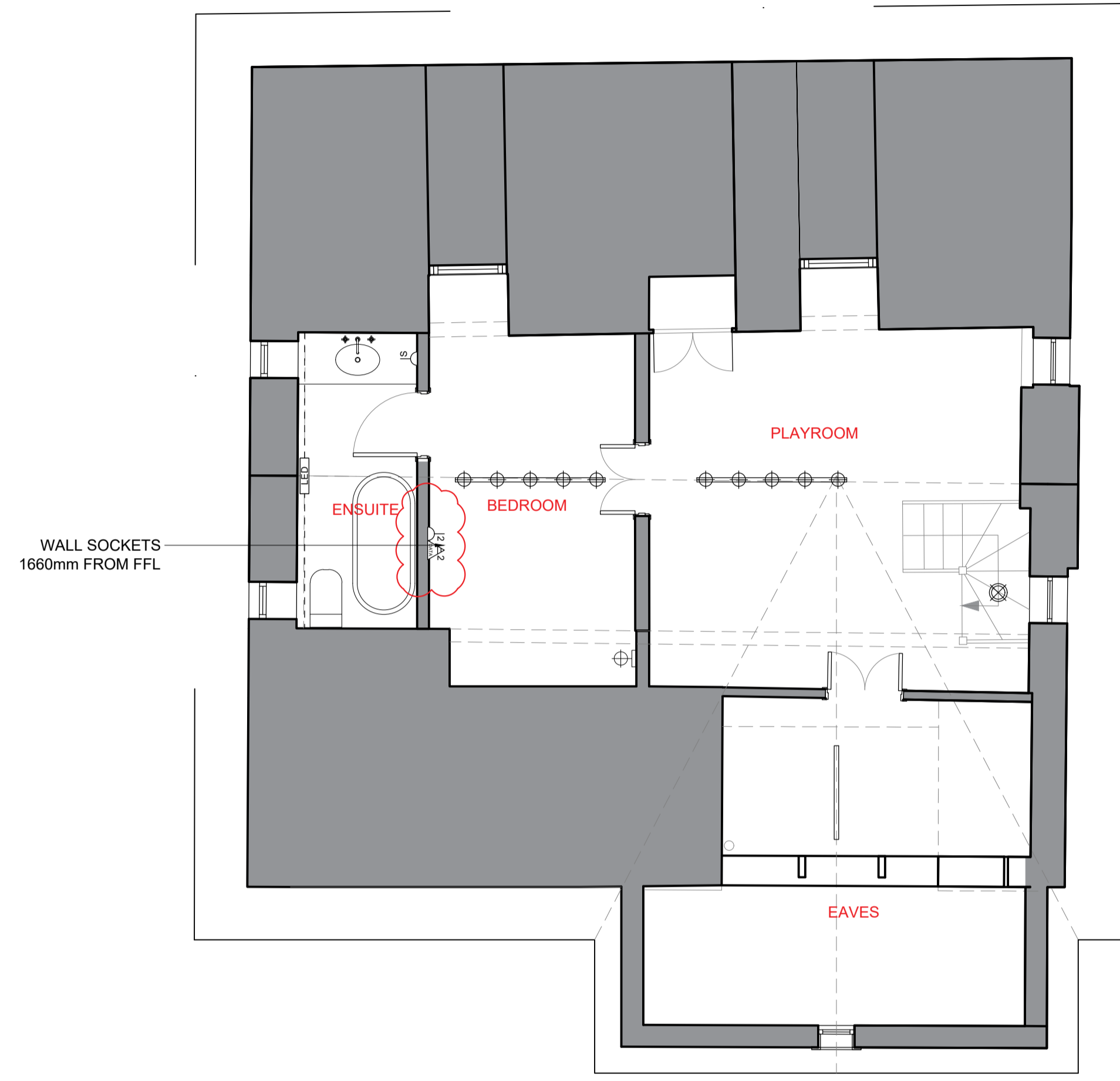

01 SECOND FLOOR
SCALE: 1:50

