

Existing rear elevation

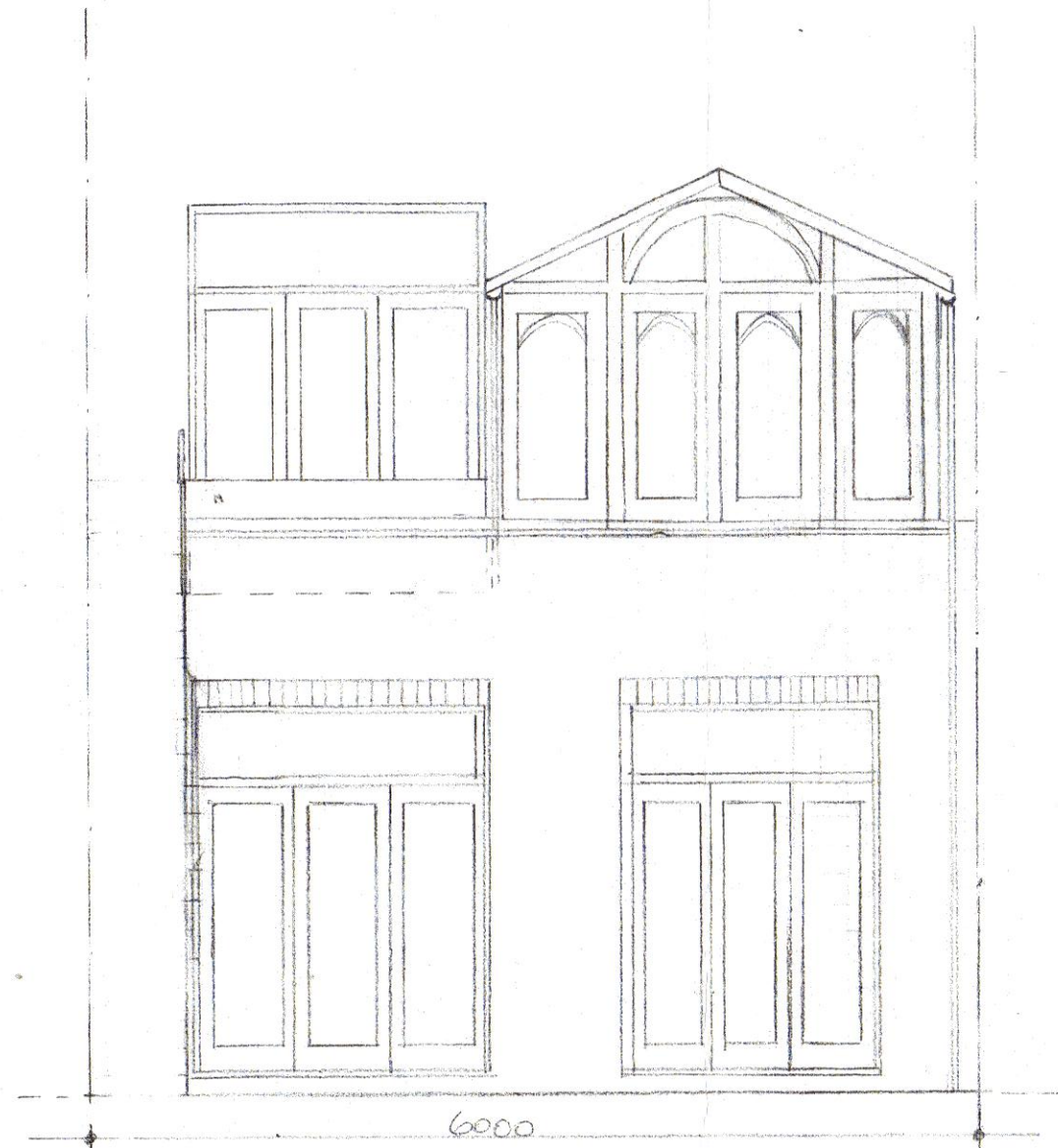

Proposed rear elevation



1:1250

Final Copy

LONDON BOROUGH OF CAMDEN
TOWN AND COUNTRY PLANNING ACTS
- 4 OCT 1999
PLANS APPROVED
ON BEHALF OF THE COUNCIL

PE9900031R4

Brickwork in yellow stock to match existing.

External joinery to be painted white to match existing.

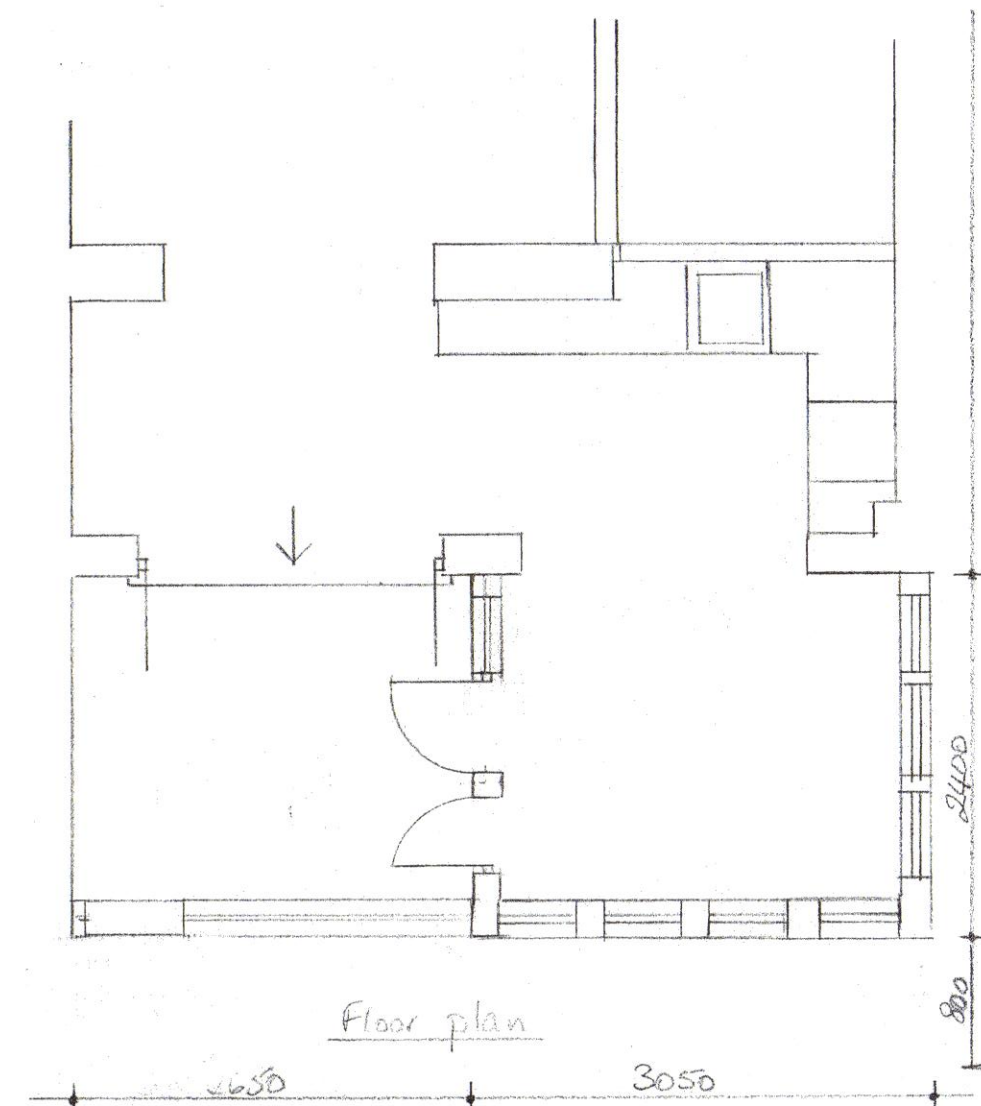

Floor plan



obscure glass

Proposed side elevations

LONDON BOROUGH OF CAMDEN
TOWN AND COUNTRY PLANNING ACTS
05 OCT 1999
PLANS APPROVED
ON BEHALF OF THE COUNCIL

B Rev 29.09.99 Removal of spiral stair
A Rev 03.02.99 RELOCATE SPIRAL STAIR

18A AINGER ROAD LONDON NW3 3AS
CONSERVATORY EXTENSION
1:50 01/99 502/99/A