

FOR LOCATIONS OF SECTIONS ON PLAN SEE DRAWING KGA/7 | 2/375

NOTES:

1. This drawing is to be read in conjunction with all other relevant drawings, specifications and schedules of works.
2. For GENERAL NOTES refer to drawing KGA/GN/300.

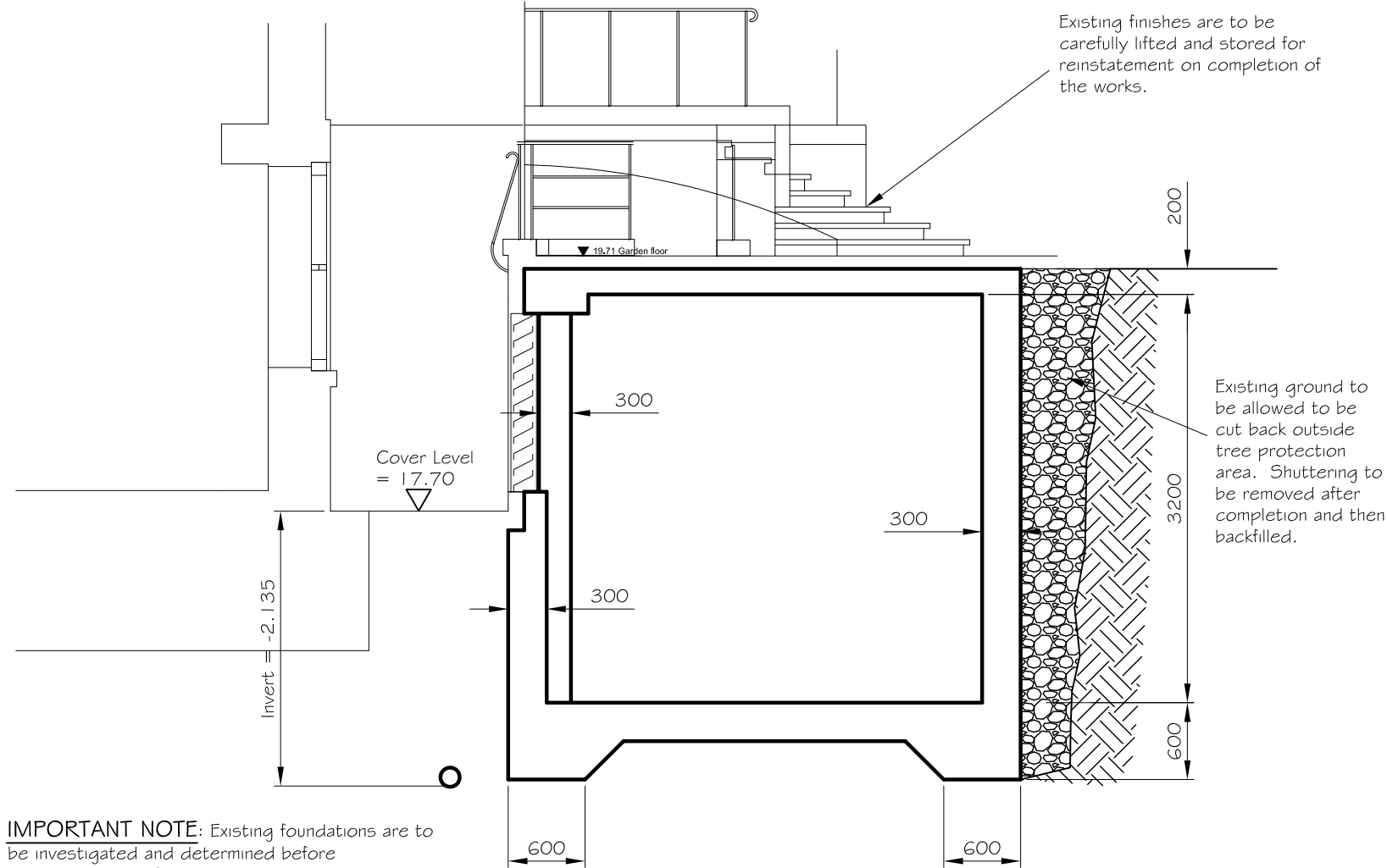

SECTION A - A

IMPORTANT NOTE: Existing foundations are to be investigated and determined before commencement of the excavation as the existing foundations must not be undermined. Care throughout the excavation must be taken to ensure that the stability and integrity of the main building is not put at risk.

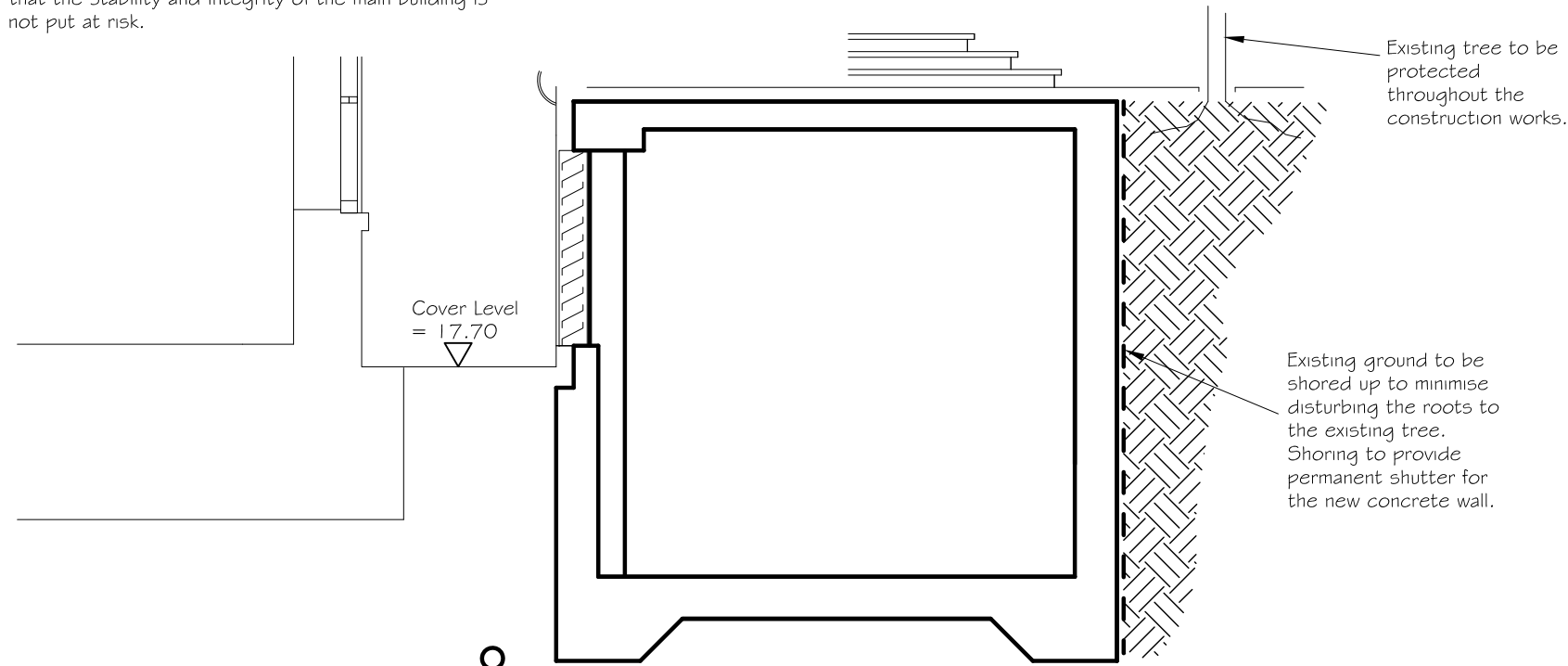

SECTION A* - A*

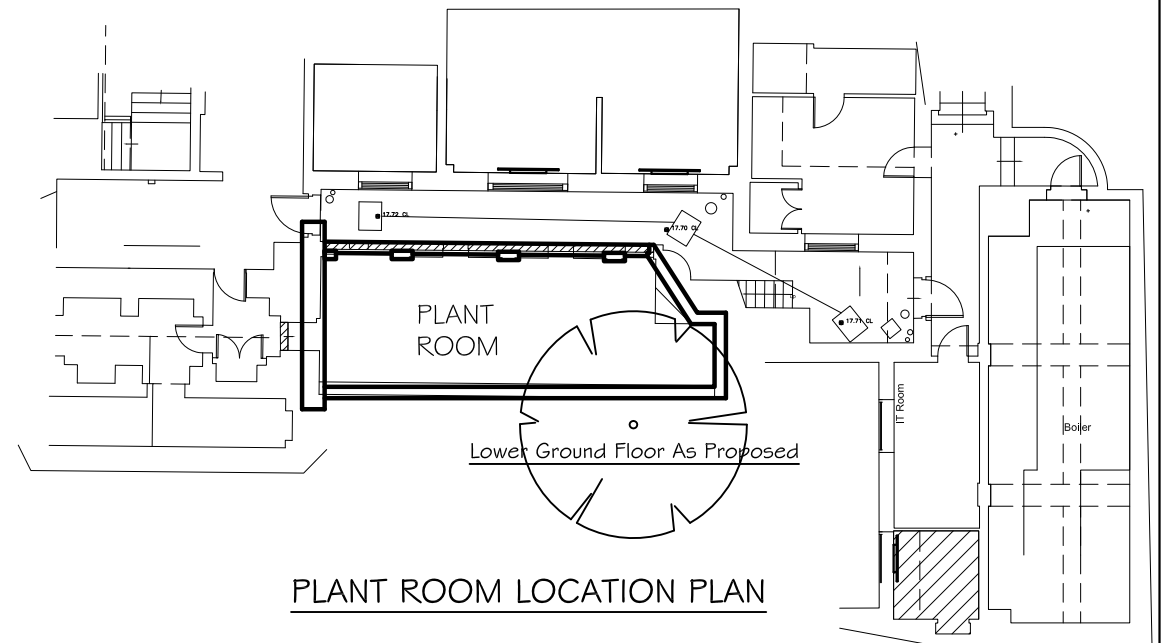

PLANT ROOM LOCATION PLAN

Rev.	Description	Date	By
B	Planning Update - Tree Protection Area consideration clarified.	Dec' 2020	kfg
A	Planning Update	Oct' 2020	kfg
	Building Control Issue	March 2020	kfg
client	The Honourable Society of Gray's Inn		drawn kfg
project	Law School Treasury Office Project		date Feb' 2020
title	Structural Works - Sections Plant Room - Vaults Option		scale 1:50 @ A3
Kevin Gilbert Associates Consulting Engineers			job KGA712
The Annexe, Meadow Cottage, 2 Sea View Road, Mundesley, Norfolk NR11 8DQ Telephone : 01263 721938 Mobile: 07958 208102			drg 376 B

IF IN DOUBT ASK

DO NOT SCALE