

THIS IS A CAD DRAWING
 Under no circumstances shall manual alterations be made. Any discrepancy found between this drawing and any other document should be referred immediately to the architect. No dimensions are to be scaled from this drawing and all measurements should be checked on site. Copying or reproduction of this drawing without the written permission of Fresson and Tee is not permitted. *Copyright is Reserved*

Disclaimer
 The hard copy accompanying the electronic data is legal transmission of information. The electronic copies are issued only for convenience of use. No responsibility for the accuracy or for any consequence resulting from the use or alteration of information is accepted.

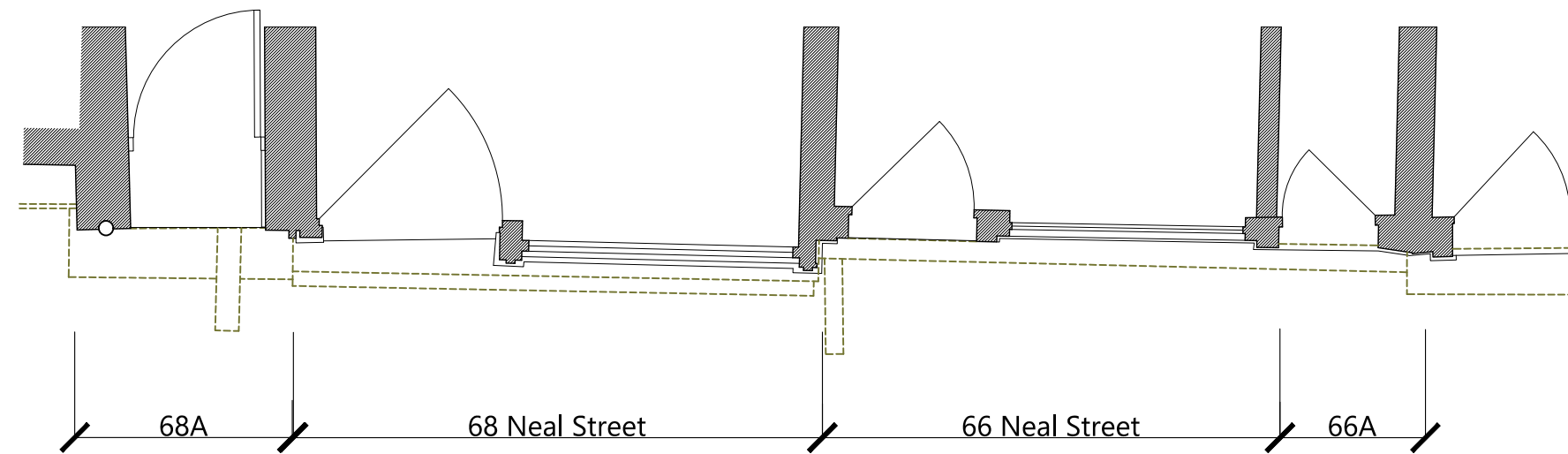

GROUND FLOOR PLAN
 As Existing

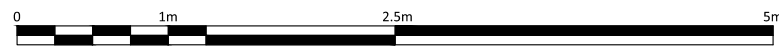

FRESSON AND TEE

6th Floor Queens House
 55-56 Lincoln's Inn Fields
 LONDON WC2A 3LJ

020 7391 7100 www.fandt.com



NOTES:
 LOCATION PLAN @ 1:1250 SCALE & NORTH UP.
 ALL SCALES/DIMENSIONS FOR LEASE PURPOSE ONLY

REV	D.B.	Description	Date
X	XX	XXXX	XX/XX/2019

DRAWING TITLE		ADDRESS		JOB NO.
Ground Floor Plan As Existing		66-68 Neal Street London W1T		24821
PROJECT NAME		CLIENT	DRAWING NO.	
New ShopFront Alterations		Shaftesbury Covent Garden Ltd	01-E	
		DRAWN BY	CHECKED BY	SCALE
		KK	NP	1:50@A3
				DATE
				March. 2020

THIS IS A CAD DRAWING
 Under no circumstances shall manual alterations be made. Any discrepancy found between this drawing and any other document should be referred immediately to the architect. No dimensions are to be scaled from this drawing and all measurements should be checked on site. Copying or reproduction of this drawing without the written permission of Fresson and Tee is not permitted.
Copyright is Reserved

Disclaimer
 The hard copy accompanying the electronic data is legal transmission of information. The electronic copies are issued only for convenience of use. No responsibility for the accuracy or for any consequence resulting from the use or alteration of information is accepted.



FRONT ELEVATION
 As Existing

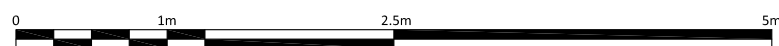

NOTES:
 LOCATION PLAN @ 1:1250 SCALE & NORTH UP.
 ALL SCALES/DIMENSIONS FOR LEASE PURPOSE ONLY

REV	D.B.	Description	Date
A	LM	Revised shop front as per existing shop front	29/01/2021

DRAWING TITLE		ADDRESS		JOB NO.	
Front Elevation As Existing		66-68 Neal Street London W1T		24821	
PROJECT NAME		CLIENT		DRAWING NO.	
New ShopFront Alterations		Shaftesbury Covent Garden Ltd		02A-E	
DRAWN BY		CHECKED BY		SCALE	
LM		CM		1:50@A3	
				DATE	
				Jan. 2021	

FRESSON AND TEE

6th Floor Queens House
 55-56 Lincoln's Inn Fields
 LONDON WC2A 3LJ

020 7391 7100 www.fandt.com

THIS IS A CAD DRAWING
 Under no circumstances shall manual alterations be made. Any discrepancy found between this drawing and any other document should be referred immediately to the architect. No dimensions are to be scaled from this drawing and all measurements should be checked on site. Copying or reproduction of this drawing without the written permission of Fresson and Tee is not permitted. Copyright is Reserved

Disclaimer
 The hard copy accompanying the electronic data is legal transmission of information. The electronic copies are issued only for convenience of use. No responsibility for the accuracy or for any consequence resulting from the use or alteration of information is accepted.

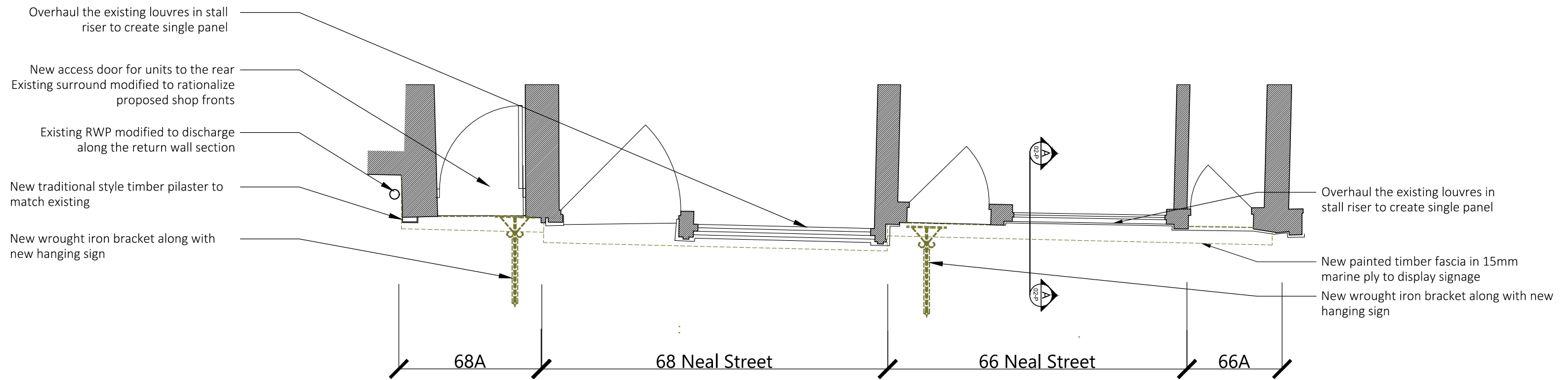

GROUND FLOOR PLAN
 As Proposed

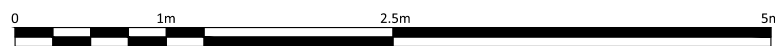

FRESSON AND TEE

6th Floor Queens House
 55-56 Lincoln's Inn Fields
 LONDON WC2A 3LJ

020 7391 7100 www.fandt.com



NOTES:
 LOCATION PLAN @ 1:1250 SCALE & NORTH UP^A.
 ALL SCALES/DIMENSIONS FOR LEASE PURPOSE ONLY

REV	D.B.	Description	Date
B	CM	Projecting signs revised	06/01/2021
A	CM	Projecting signs revised	21/10/2020

DRAWING TITLE		ADDRESS		JOB NO.	
Ground Floor Plan As Proposed		66-68 Neal Street London W1T		24821	
PROJECT NAME		CLIENT		DRAWING NO.	
New ShopFront Alterations		Shaftesbury Covent Garden Ltd		01B-P	
DRAWN BY		CHECKED BY		SCALE	
KK		NP		1:50@A3	
				DATE	
				March. 2020	

THIS IS A CAD DRAWING
 Under no circumstances shall manual alterations be made. Any discrepancy found between this drawing and any other document should be referred immediately to the architect. No dimensions are to be scaled from this drawing and all measurements should be checked on site. Copying or reproduction of this drawing without the written permission of Fresson and Tee is not permitted. Copyright is Reserved

Disclaimer
 The hard copy accompanying the electronic data is legal transmission of information. The electronic copies are issued only for convenience of use. No responsibility for the accuracy or for any consequence resulting from the use or alteration of information is accepted.

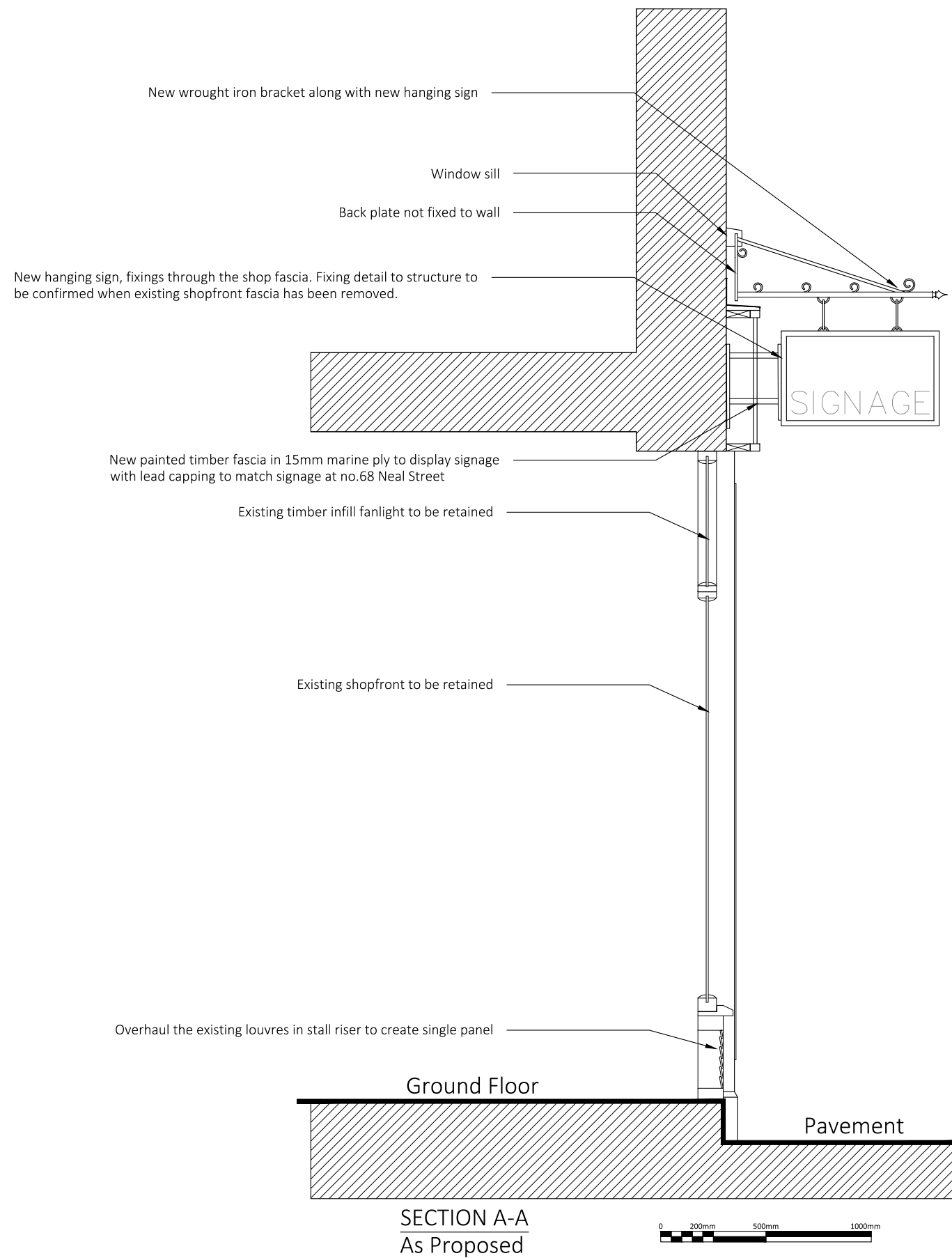

FRESSON AND TEE
 6th Floor Queens House
 55-56 Lincoln's Inn Fields
 LONDON WC2A 3LJ
 020 7391 7100 www.fandt.com



NOTES:
 LOCATION PLAN @ 1:1250 SCALE & NORTH UP^A.
 ALL SCALES/DIMENSIONS FOR LEASE PURPOSE ONLY

REV	D.B.	Description	Date
A	CM	Project sign revised	21.10.20

DRAWING TITLE		ADDRESS		JOB NO.	
Section A-A As Proposed		66-68 Neal Street London W1T		24821	
PROJECT NAME		CLIENT		DRAWING NO.	
New ShopFront Alterations		Shaftesbury Covent Garden Ltd		02A-P-8	
DRAWN BY		CHECKED BY		SCALE	
CM		--		1:25@A3	
				DATE	
				March. 2020	

THIS IS A CAD DRAWING
 Under no circumstances shall manual alterations be made. Any discrepancy found between this drawing and any other document should be referred immediately to the architect. No dimensions are to be scaled from this drawing and all measurements should be checked on site. Copying or reproduction of this drawing without the written permission of Fresson and Tee is not permitted.
 Copyright is Reserved

Disclaimer
 The hard copy accompanying the electronic data is legal transmission of information. The electronic copies are issued only for convenience of use. No responsibility for the accuracy or for any consequence resulting from the use or alteration of information is accepted.



FRONT ELEVATION

As Proposed

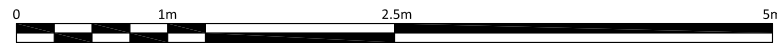

FRESSON AND TEE

6th Floor Queens House
 55-56 Lincoln's Inn Fields
 LONDON WC2A 3LJ

020 7391 7100 www.fandt.com



NOTES:
 LOCATION PLAN @ 1:1250 SCALE & NORTH UP.
 ALL SCALES/DIMENSIONS FOR LEASE PURPOSE ONLY

REV	D.B.	Description	Date
C	LM	68 Neal Street entrance door revised	04.02.21
B	CM	Projecting signs revised	06.01.21
A	CM	Projecting signs revised	21.10.20
REV	D.B.	Description	Date

DRAWING TITLE		ADDRESS		JOB NO.	
Front Elevation As Proposed		66-68 Neal Street London W1T		24821	
PROJECT NAME		CLIENT		DRAWING NO.	
New ShopFront Alterations		Shaftesbury Covent Garden Ltd		03C-P-8	
DRAWN BY		CHECKED BY		SCALE	
CM		--		1:50@A3	
				DATE	
				Feb. 2021	

THIS IS A CAD DRAWING
 Under no circumstances shall manual alterations be made. Any discrepancy found between this drawing and any other document should be referred immediately to the architect. No dimensions are to be scaled from this drawing and all measurements should be checked on site. Copying or reproduction of this drawing without the written permission of Fresson and Tee is not permitted. Copyright is Reserved

Disclaimer
 The hard copy accompanying the electronic data is legal transmission of information. The electronic copies are issued only for convenience of use. No responsibility for the accuracy or for any consequence resulting from the use or alteration of information is accepted.

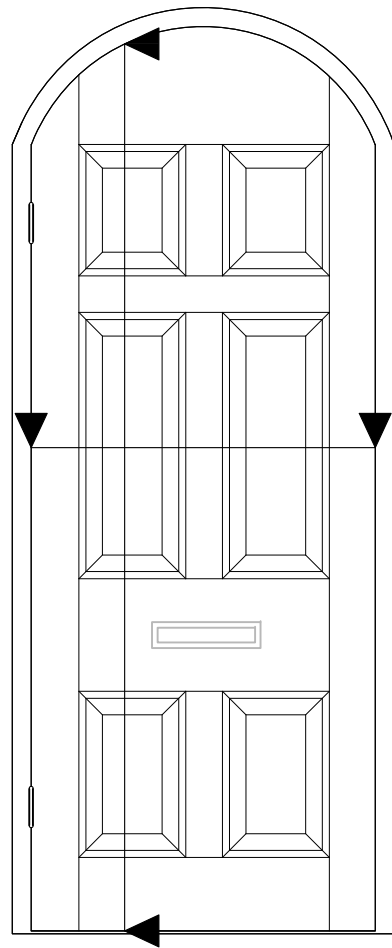

Vertical Door Section

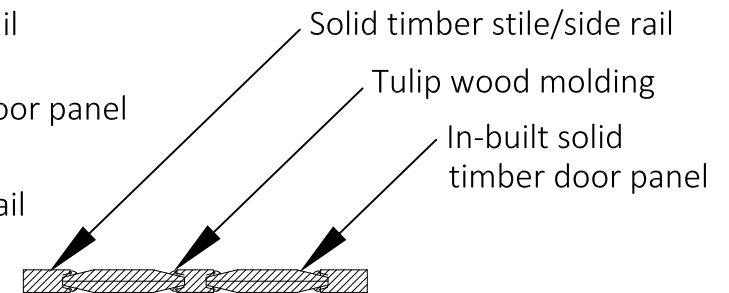
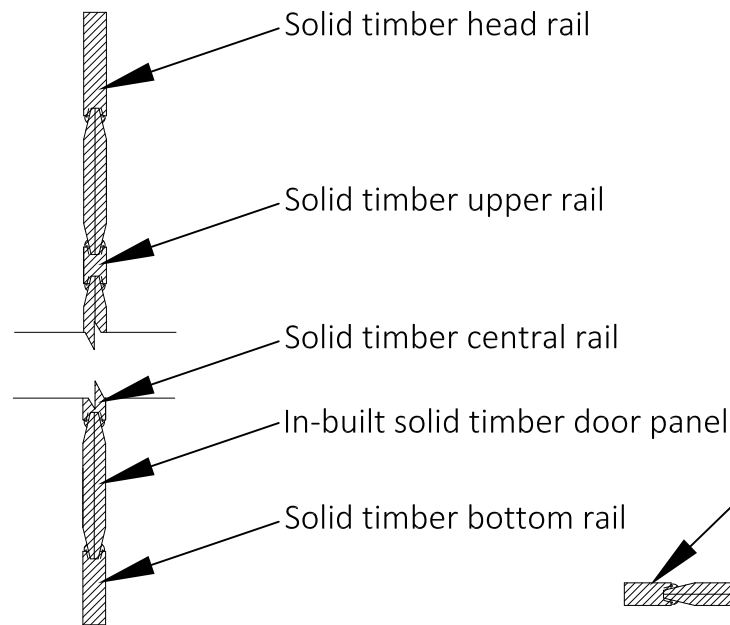

Horizontal Door Section

FRESSON AND TEE

6th Floor Queens House
 55-56 Lincoln's Inn Fields
 LONDON WC2A 3LJ

020 7391 7100 www.fandt.com



NOTES:
 LOCATION PLAN @ 1:1250 and NORTH UP
 ALL SCALES/DIMENSIONS TO BE CHECKED ON SITE.

REV	D.B.	Description	Date
X	XX	XXXXX	21.10.20

DRAWING TITLE		68 Neal Street Door Sections		JOB NO. 24821	
PROJECT NAME		New ShopFront Alterations		DRAWING NO. 05-P-8	
ADDRESS		66-68 Neal Street London W1T		SCALE 1:20@A4	DATE Jan. 2021
CLIENT		Shaftesbury Covent Garden Ltd		DRAWN BY LM	CHECKED BY CM

THIS IS A CAD DRAWING

Under no circumstances shall manual alterations be made. Any discrepancy found between this drawing and any other document should be referred immediately to the architect. No dimensions are to be scaled from this drawing and all measurements should be checked on site. Copying or reproduction of this drawing without the written permission of Fresson and Tee is not permitted. Copyright is Reserved

Disclaimer

The hard copy accompanying the electronic data is legal transmission of information. The electronic copies are issued only for convenience of use. No responsibility for the accuracy or for any consequence resulting from the use or alteration of information is accepted.

- 1 Wrought iron decorative (false) bracket - not fixed to wall approx 15thk, painted matt black.
- 1a Wrought iron fixing bracket, drilled for bolting to existing brickwork wall detail to be confirmed once fascia is opened up with structural engineer. Bolt heads to be painted matt black. Drilled to receive bolts connecting fixing plate.
- 2 25mm steel barrel welded to wrought iron fixing bracket at one end, cast iron finial welded to other end. Matt black paint finish. Steel barrels welded to underside to fix sign to decorative (false) bracket.
- 3 25mm block board with 2mm steel lip to give finished overall size of 750x450mm. Decorated by incoming tenants. Steel steel barrels fixed to top edge to fix to decorative (false) bracket.
- 4 Wrought iron 15x15mm profile welded between steel barrel and brackets.
- 5 Wrought iron 15x8mm profile scrollwork, shaped as shown and welded in place.

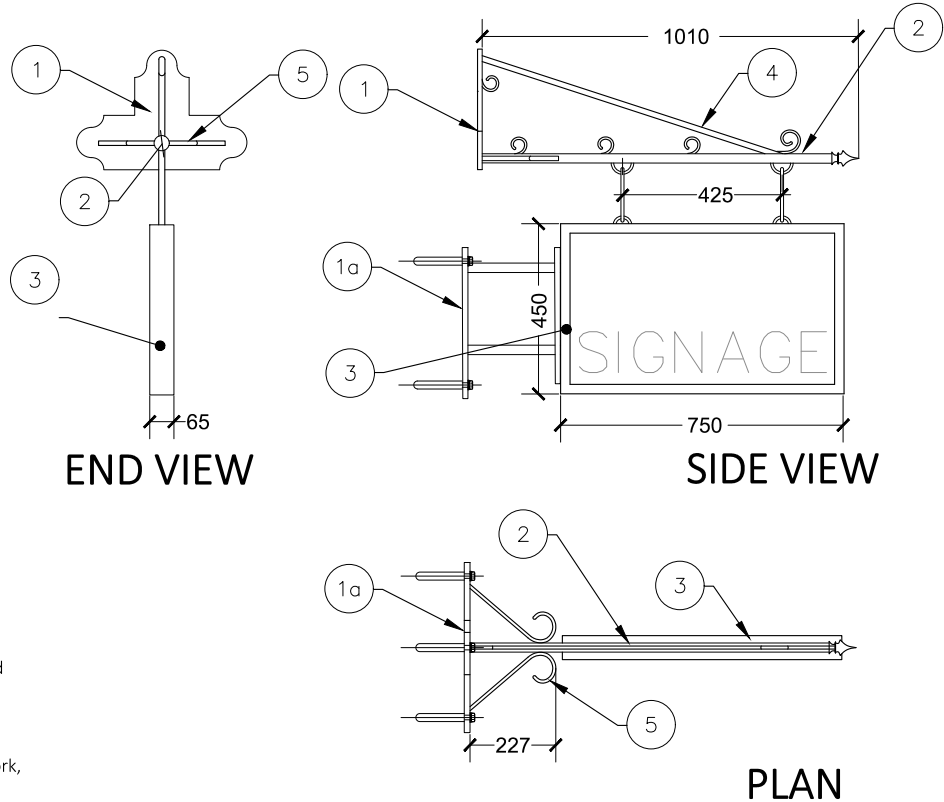

PROJECTING SIGN REVISED DETAILS 1:20@A4

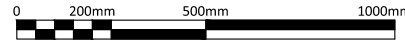

FRESSON AND TEE

6th Floor Queens House
55-56 Lincoln's Inn Fields
LONDON WC2A 3LJ

020 7391 7100 www.fandt.com



NOTES:
LOCATION PLAN @ 1:1250 and NORTH UP
ALL SCALES/DIMENSIONS TO BE CHECKED ON SITE.

REV	A	CM	Description	Date
	A	CM	Projecting sign revised	21.10.20
	REV	D.B.	Description	Date

DRAWING TITLE		Hanging Sign Details		JOB NO.	24821
PROJECT NAME		New ShopFront Alterations		DRAWING NO.	04A-P-8
ADDRESS		66-68 Neal Street London W1T		SCALE	1:20@A4
CLIENT		Shaftesbury Covent Garden Ltd		DATE	March 2020
				DRAWN BY	CM
				CHECKED BY	--