



ELEVATION
Spring Place Road
1:100 @A1



ELEVATION 1
Grafton Road
1:100 @A1



ELEVATION 2
Grafton Road
1:100 @A1

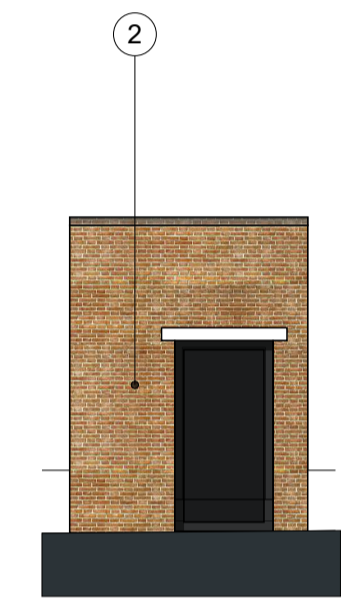

ELEVATION 3
Grafton Road
1:100 @A1

MAIN WALLS

- 1. Render
- Colour : White (RAL 9010)
- 2. Existing Brickwork retained

FEATURE PANELS

- 3. Composite wood cladding fixed vertically: Ecoscape UK Forma Composite Panel Cladding Boards
- Colour : Spiced Oak

GREEN LIVING WALL

- 4. Scotscape living wall system with irrigation.
- Design and details by others

WINDOWS AND OFFICE ENTRANCE DOORS

- 5. Polyester powder coated Crittall style double glazed aluminium doors
- Colour: Black (RAL 9005)
- 6. Polyester powder coated Crittall style double glazed aluminium windows
- Colour: Black (RAL 9005)

DOCK DOOR

- 7. Roller Shutter
- Colour : Black (RAL 9005)

SIGNAGE PANEL

- 8. To tenant requirement
- Colour : White (RAL 9010)
- "Segro" Red (RAL 204 23 30)

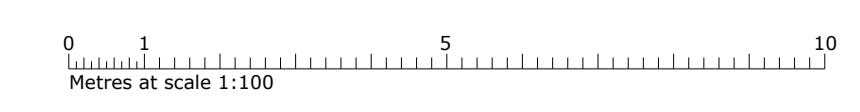
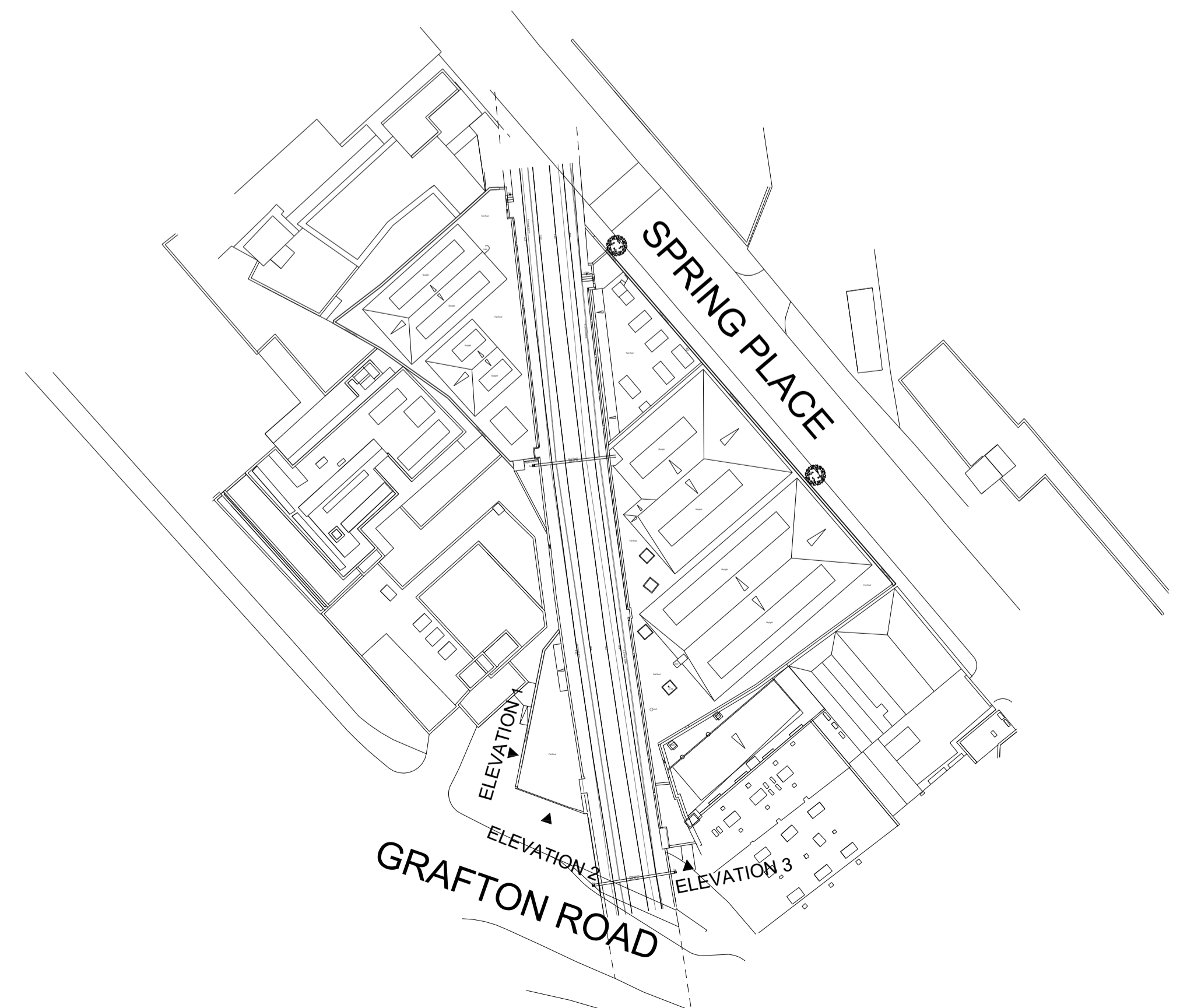

Architects + Masterplanners

Waterfront House
2a Smith Way
Grove Park
Enderby
Leicester LE19 1SX

t: +44 (0)116 247 0557

www.stephengeorge.co.uk

Refurbishment
3-6 Spring Place
Kenilsh Town

Drawing Name:
Proposed Elevations

Drawing Stage: PLANNING

Suitability: S2 - Information

SGP File Ref: 19-275

19-275 30/09/2020 AZ JN 1:100 @ A1 A

SGP Project No. Date: Drawn: Team: Scale: Rev:

Drawing Number: 19-275 -SGP-XX-XX-DR-A- 131301

Project Code Originator Volume Level Type Role Number