

Figured dimensions only are to be taken from this drawing. All dimensions are to be checked on site before any work is put in hand.  
If in doubt, ask.

All SHH drawings to be read in conjunction with relevant SHH Finishes, Sanitaryware, Lighting & Ironmongery schedules.

Any discrepancies to be highlighted to SHH prior to procurement and in good time.

Copyright © Spence Harris Hogan Limited 2021  
Registered in England & Wales. Registered No. 261 0615  
SHH is the trading name of Spence Harris Hogan Limited

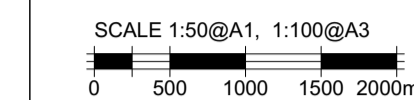

Legends & Notes:

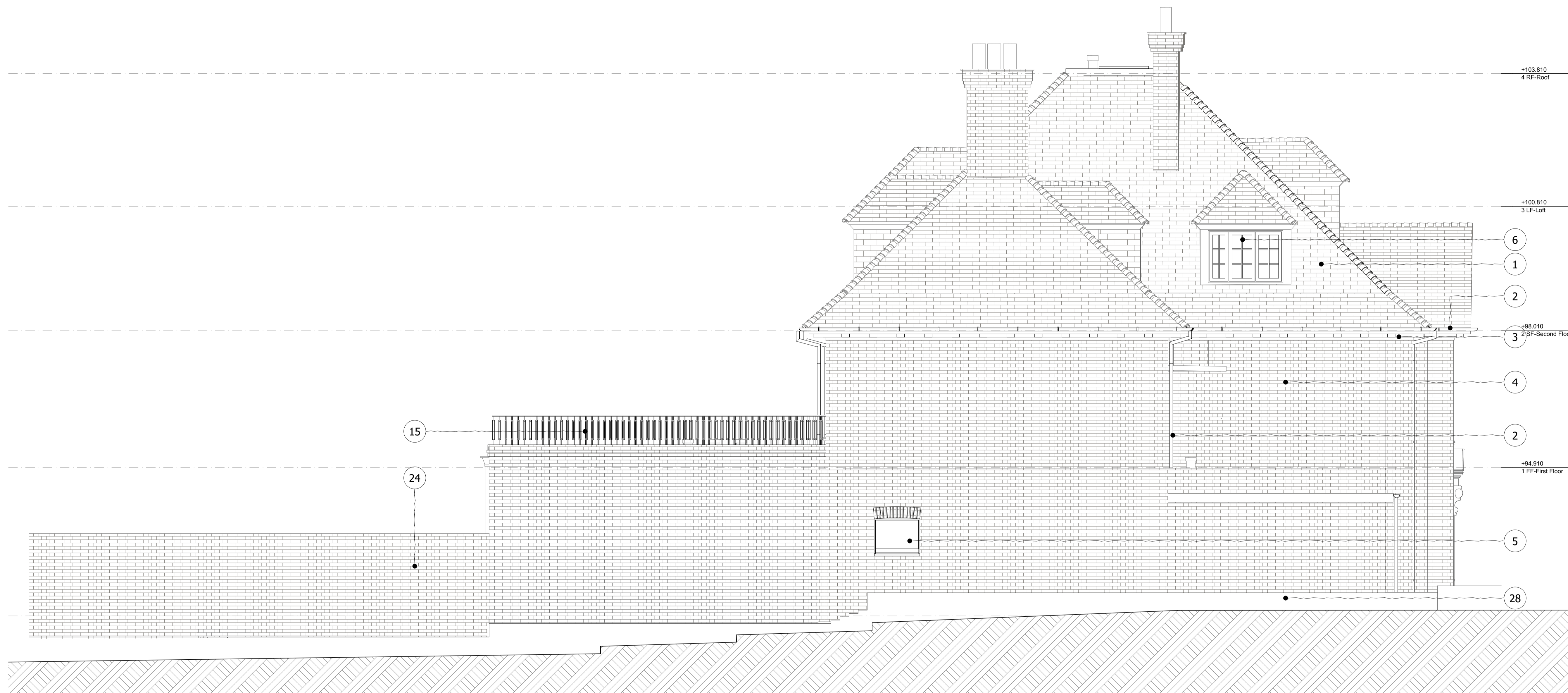

**MATERIEL KEY AND LEGEND**

1	Existing clay tile roof to be made good	7	New double glazed timber framed windows	13	New stone clad stair	18	New double glazed timber framed dormer window and roof with clay tile to match existing	24	New brickwork to match existing	30	M&E Condensers	VT	Ventilation Termination
2	New cast iron gutter and rainwater pipes	8	New garage door within existing opening	14	New natural stone clad wall	19	New triple glazed metal sliding doors & windows	25	New light well, brickwork to match existing	31	Ladder Access		
3	Existing cornice and dentils to be made good	9	New window to replace existing false window	15	New metal balustrade	20	New folded aluminium eave	26	Area of proposed integrated PV tiles (Conservation)				
4	Existing brick work to be repaired locally, re-pointed and cleaned	10	New entrance door within existing opening	16	New double glazed timber framed window / door to match existing	21	New clay tiles to match existing	27	Acoustic lining within lightwell outside host building boundary				
5	Existing single glazed timber sash windows to be replaced with double glazed windows and doors, to match existing	11	New lead flashing to dormers and chimney breasts	17	New single storey extension within existing footprint	22	Secondary entrance door to be replaced with new door	28	Rendered plinth to be made good				
6	Existing double glazed timber sash windows to be made good	12	New chimney flue for new fireplace	23	New double glazed timber framed window within existing brick arched frame	29	Louvered window						

Rev	Date	Description	Auth
PL01	19/01/2021	Planning Application	ZS

Architecture & Interior Design

RIBA MEMBER

Chartered Practise

1 Vencourt Place, Ravenscourt Park  
HammerSmith, London W6 9NU  
Phone +44 (0) 20 8600 4171 Email info@shh.co.uk  
shh.co.uk

Project:  
**7 Greenaway Gardens**  
7 Greenaway Gardens  
NW3 7DJ London UK  
Client:  
Private Client

Drawing Title:  
**PLANNING**

**Proposed SE Elevation**

(Project number)/DWG number\_Revision:  
**(0941)3354\_PL01**