

Figured dimensions only are to be taken from this drawing. All dimensions are to be checked on site before any work is put in hand.  
If in doubt, ask.

All SHH drawings to be read in conjunction with relevant SHH Finishes, Sanitaryware, Lighting & Ironmongery schedules.

Any discrepancies to be highlighted to SHH prior to procurement and in good time.

Copyright © Spence Harris Hogan Limited 2021  
Registered in England & Wales. Registered No. 261 0615  
SHH is the trading name of Spence Harris Hogan Limited

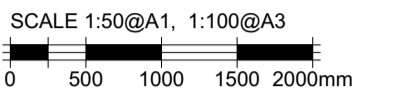

Legends & Notes:

**LEGEND AND KEYS**

- Existing wall and elements
- New proposed elements

All existing single glazed timber framed windows to be replaced with double glazed timber framed windows on ground and first floor

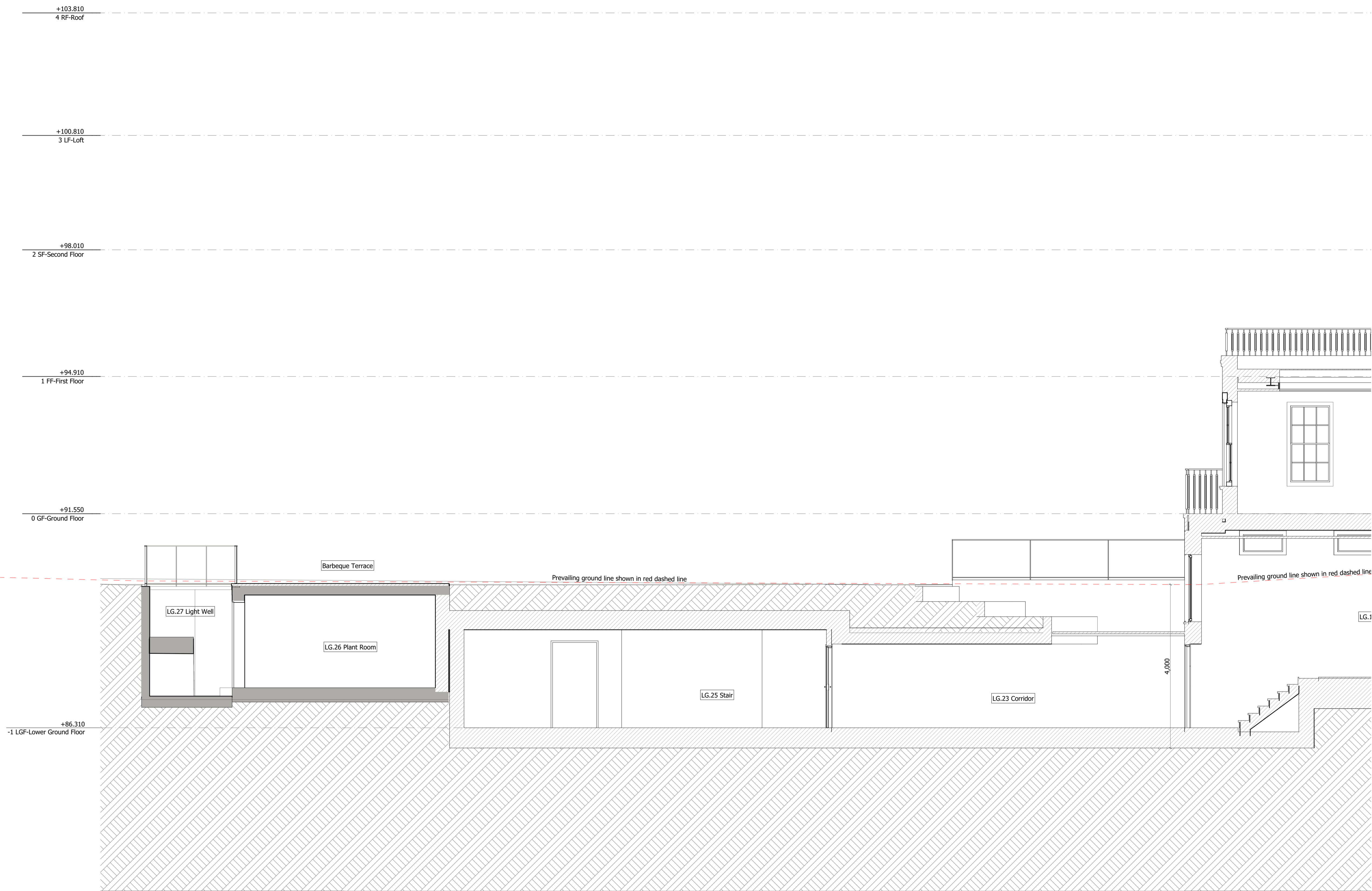

SECTION CONTINUES ON LAYOUT NO. (0941)2351

Rev	Date	Description	Auth
PL01	19/01/2021	Planning Application	ZS

**shh**

Architecture & Interior Design

RIBA MEMBER  
Chartered Practice

1 Vincourt Place, Ravenscourt Park  
HammerSmith, London W6 9NU  
Phone: +44 (0) 20 8600 4171 Email: info@shh.co.uk  
shh.co.uk

Project:

**7 Greenaway Gardens**  
7 Greenaway Gardens  
NW3 7DJ London UK

Client:  
Private Client

Drawing Title:  
PLANNING

**Proposed Section A-A**

(Project number)/DWG number\_Revision:  
**(0941)2352\_PL01**