

Retain existing plant room under ground level

Existing area to be made good

8 GREENAWAY
GARDENS

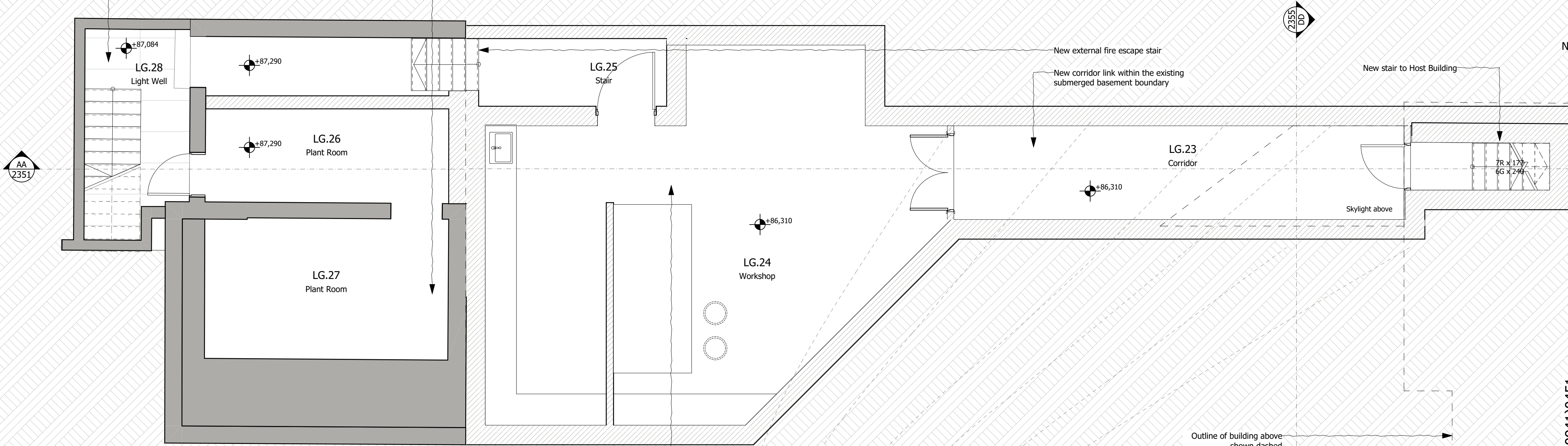

Revised layout within the existing
building footprint to be submerged to a
lower level

Outline of building above
shown dashed

SW

FLOOR PLAN CONTINUES ON LAYOUT NO. (0941)0451

DO NOT SCALE FROM THIS DRAWING

Figured dimensions only are to be taken from this drawing. All dimensions are to be checked on site before any work is put in hand. If in doubt, ask.

All SHH drawings to be read in conjunction with relevant SHH Finishes, Sanitaryware, Lighting & Ironmongery schedules.

Any discrepancies to be highlighted to SHH prior to procurement and in good time.

Copyright © Spence Harris Hogan Limited 2021
Registered in England & Wales. Registered No. 261 0615
SHH is the trading name of Spence Harris Hogan Limited

SCALE 1:50@A1, 1:100@A3
0 500 1000 1500 2000mm

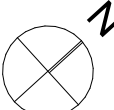

Legends & Notes:

LEGEND AND KEYS

- Existing wall and elements
- New proposed elements

All existing single glazed timber framed windows to be replaced with double glazed timber framed windows on ground and first floor

Floor plan cut plain in Outside Host Building is at 1100mm above 86.310 FFL

Rev	Date	Description	Authr
PL01	19/01/2021	Planning Application	ZS

shh

Architecture &
Interior Design

RIBA
Chartered Practice

MEMBER

1 Vencourt Place, Ravenscourt Park
Hammersmith, London W6 9NU
Phone +44 (0) 20 8600 4171 Email info@shh.co.uk
shh.co.uk

Project:

7 Greenaway Gardens

7 Greenaway Gardens
NW3 7DJ London UK

Client:

Private Client

Drawing Title:
PLANNING

Proposed Lower Ground
Floor Plan

(Project number)DWG number_Revision:

(0941)0452_PL01