

Copyright: All rights reserved. This drawing must not be reproduced without permission.
 Only the original drawing should be relied upon. Contractors, sub-contractors and suppliers must verify all dimensions on site before commencing any work or making any shop drawings.
 All shop drawings to be submitted to the architect for comment prior to fabrication.
 This drawing is to be read in conjunction with the architect's specification, bills of quantities / schedules, structural, mechanical & electrical drawings and all discrepancies are to be reported to the architect.
 Do not scale from this drawing. Dimensions are in millimetres unless otherwise stated.

NOTES

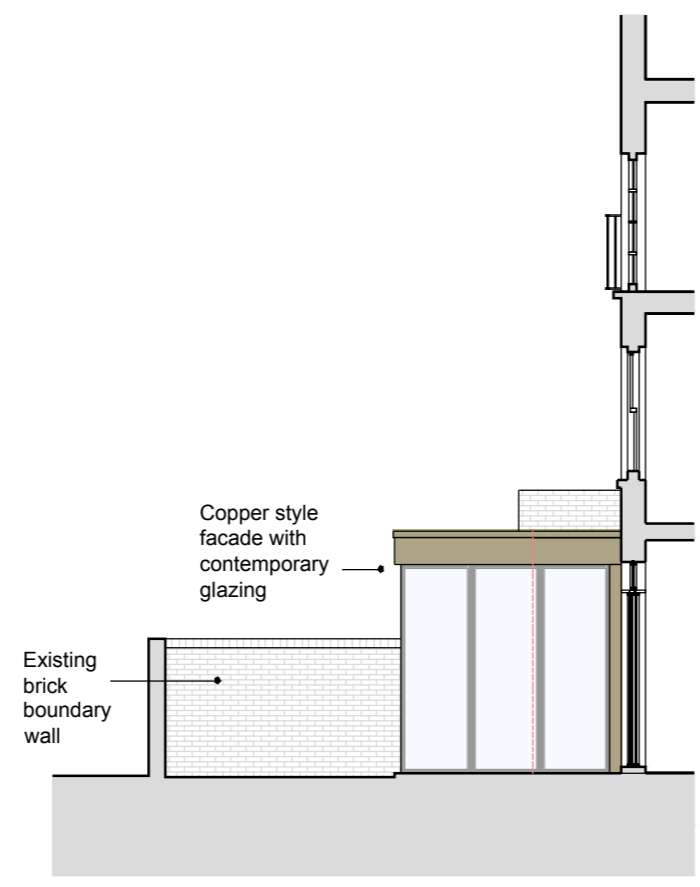

PROPOSED ELEVATION
 0 1 5m



PROPOSED ELEVATION
 0 1 5m

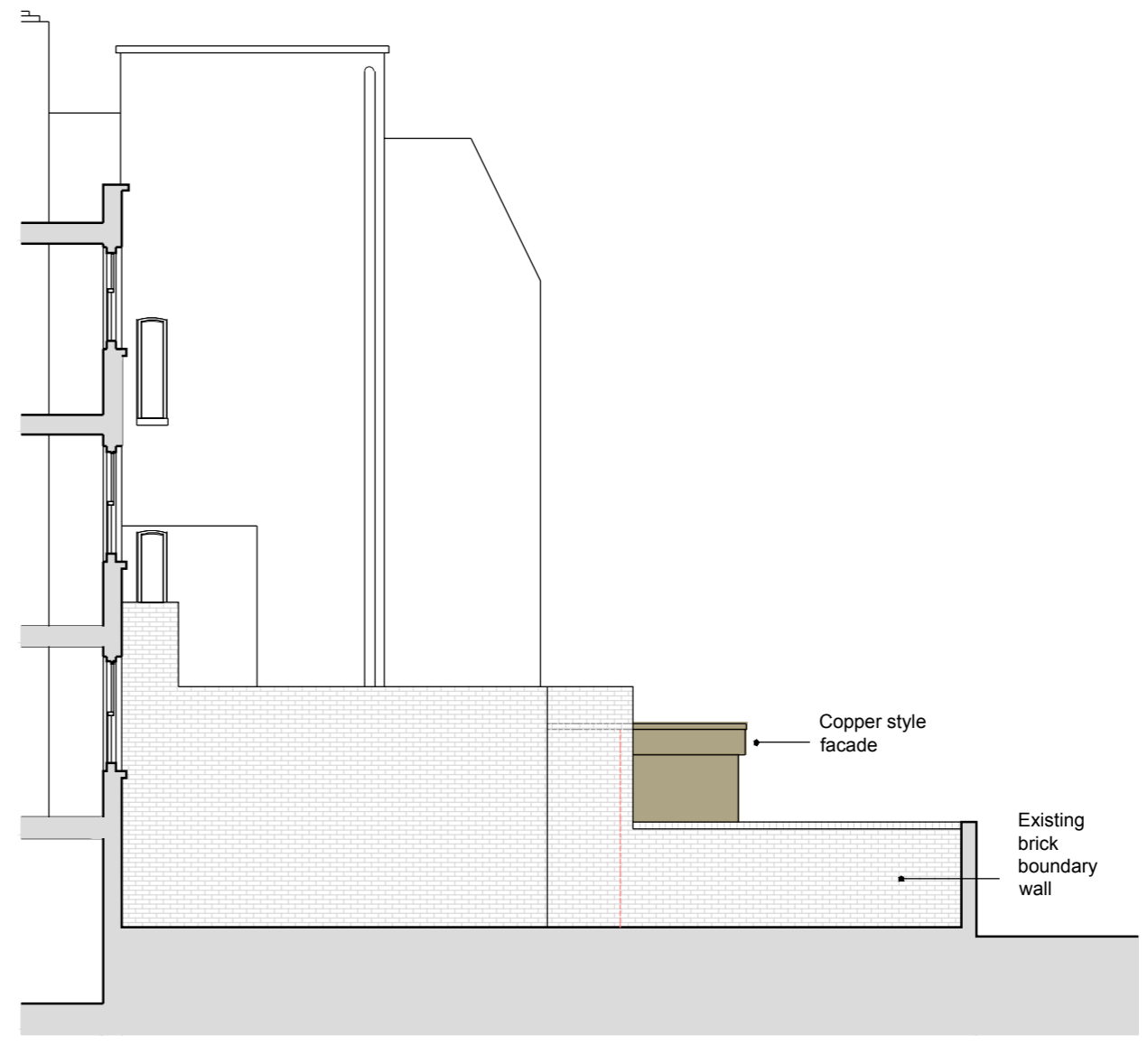

PROPOSED ELEVATION
 (FROM NEIGHBOURING PROPERTY)
 0 1 5m

OPEN london
 architecture • surveying • interior design
 www.openlondon.uk.com
 mail@openlondon.uk.com

Mermaid House
 2 Puddle Dock
 Blackfriars
 EC4V 3DB
 t: 020 7332 2888

project
48A Glenloch Road
 London NW3
 client

drawing title
Proposed Elevations
 drawing status

Planning

scale date drawn by checked by
 1:100 @ A3 26.01.21
 1:50 @ A1

job no. drawing no. revision
20017 006 OPT1 P1