

notes:

**General notes:**  
 1. Do not scale drawings. Dimensions govern.  
 2. All dimensions are in millimeters unless noted otherwise.  
 3. All dimensions shall be verified on site before proceeding with the work.  
 4. Square Feet Architects shall be notified in writing of any discrepancies.

**Party Wall Act 1996:**  
 Note: If the project progresses onto site without the involvement of Square Feet Architects the Client must seek advice prior to commencement of the planned works as detailed on the drawings to establish whether the works fall within the scope of the Act which required adjoining property owners to be served with a statutory notice.

**C.D.M. Regulations 2015:**  
 These drawings have been produced for the purpose of applying for Planning and Building Regulations only. If the project progresses on to site without the involvement of Square Feet Architects, the client and contractor must ensure that they fulfil the duties in respect of the construction (Design and Management) Regulations 1994. If advice is required please do not hesitate to contact Square Feet Architects.

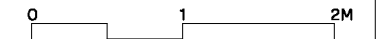

revision:

A rainwater pipes added 11.12.20



A : 95 Bell Street, London NW1 6TL  
 T : 0207 431 4500  
 E : studio@squarefeetarchitects.co.uk  
 W : www.squarefeetarchitects.co.uk

drawing title:

**HOUSE B - ELEVATION 02**

client:  
 Amirilan Contractors Ltd

project: **LAND ACCESSED FROM PRIVATE LANE BETWEEN 25A AND 25C FROGNAL**

date: July 2020 scale: 1:50 @ A3

drawing number: **1514\_L\_212** revision: A

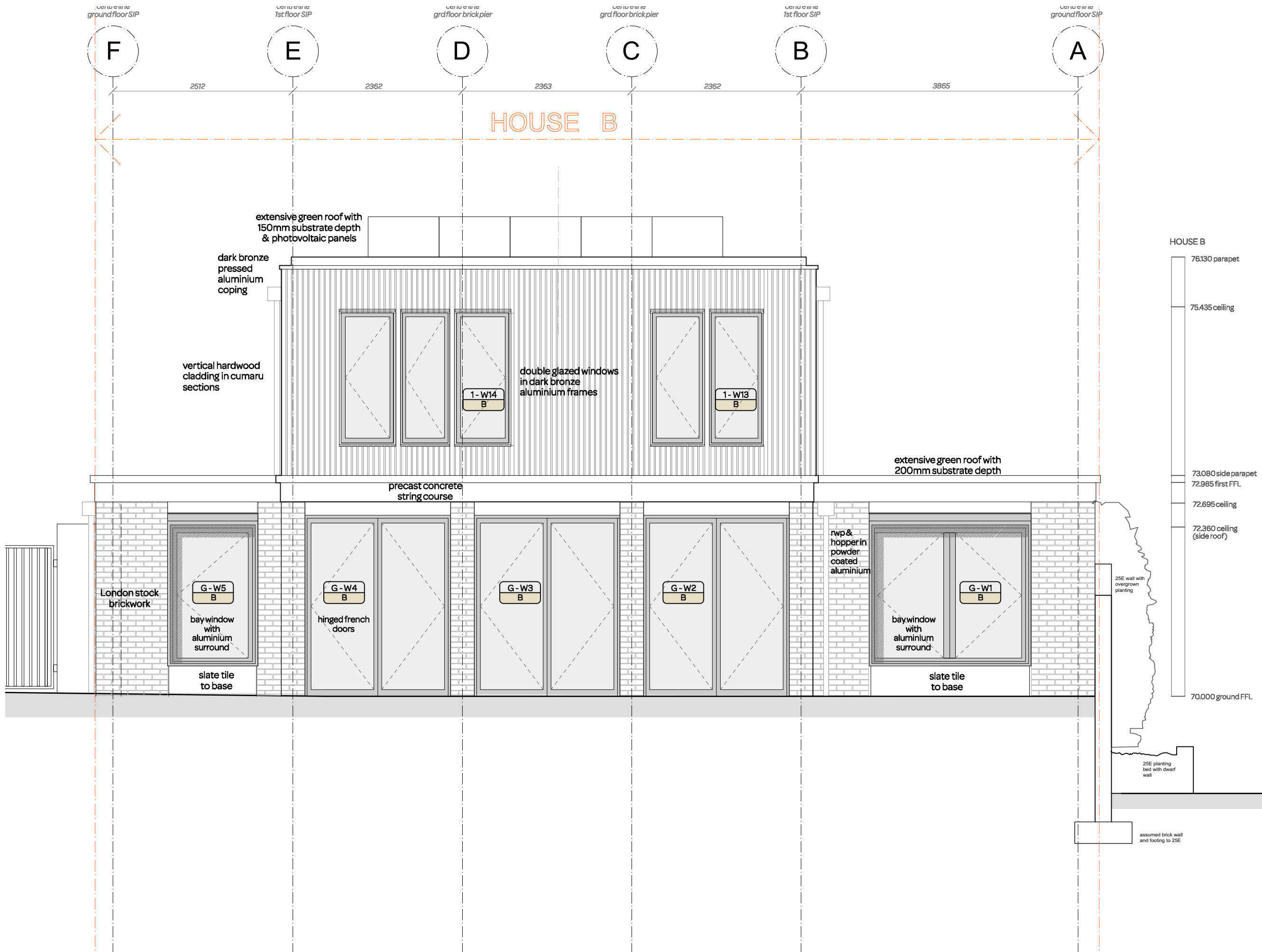

notes:

- General notes:**
1. Do not scale drawings. Dimensions govern.
  2. All dimensions are in millimeters unless noted otherwise.
  3. All dimensions shall be verified on site before proceeding with the work.
  4. Square Feet Architects shall be notified in writing of any discrepancies.

**Party Wall Act 1996:**  
 Note: If the project progresses onto site without the involvement of Square Feet Architects the Client must seek advice prior to commencement of the planned works as detailed on the drawings to establish whether the works fall within the scope of the Act which required adjoining property owners to be served with a statutory notice.

**C.D.M. Regulations 2015:**  
 These drawings have been produced for the purpose of applying for Planning and Building Regulations only. If the project progresses on to site without the involvement of Square Feet Architects, the client and contractor must ensure that they fulfil the duties in respect of the construction (Design and Management) Regulations 1994. If advice is required please do not hesitate to contact Square Feet Architects.

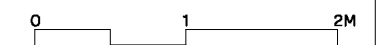
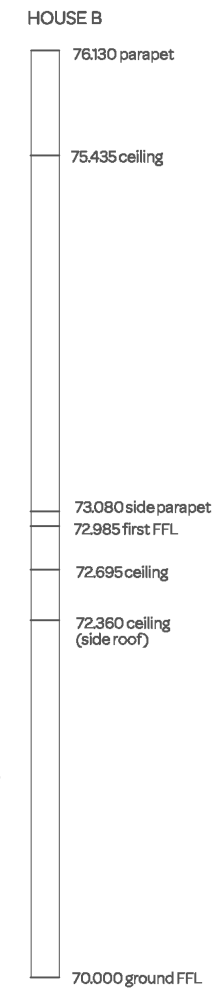

revision:  
 A rainwater pipes added 11.12.20



**SQUARE FEET ARCHITECTS**

A : 95 Bell Street, London NW1 6TL  
 T : 0207 431 4500  
 E : studio@squarefeetarchitects.co.uk  
 W : www.squarefeetarchitects.co.uk

drawing title:  
**HOUSE B - ELEVATION 03**

client:  
 Amirlan Contractors Ltd

project: **LAND ACCESSED FROM PRIVATE LANE BETWEEN 25A AND 25C FROGNAL**

date: July 2020 scale: 1:50 @ A3

drawing number: **1514\_L\_213** revision: A

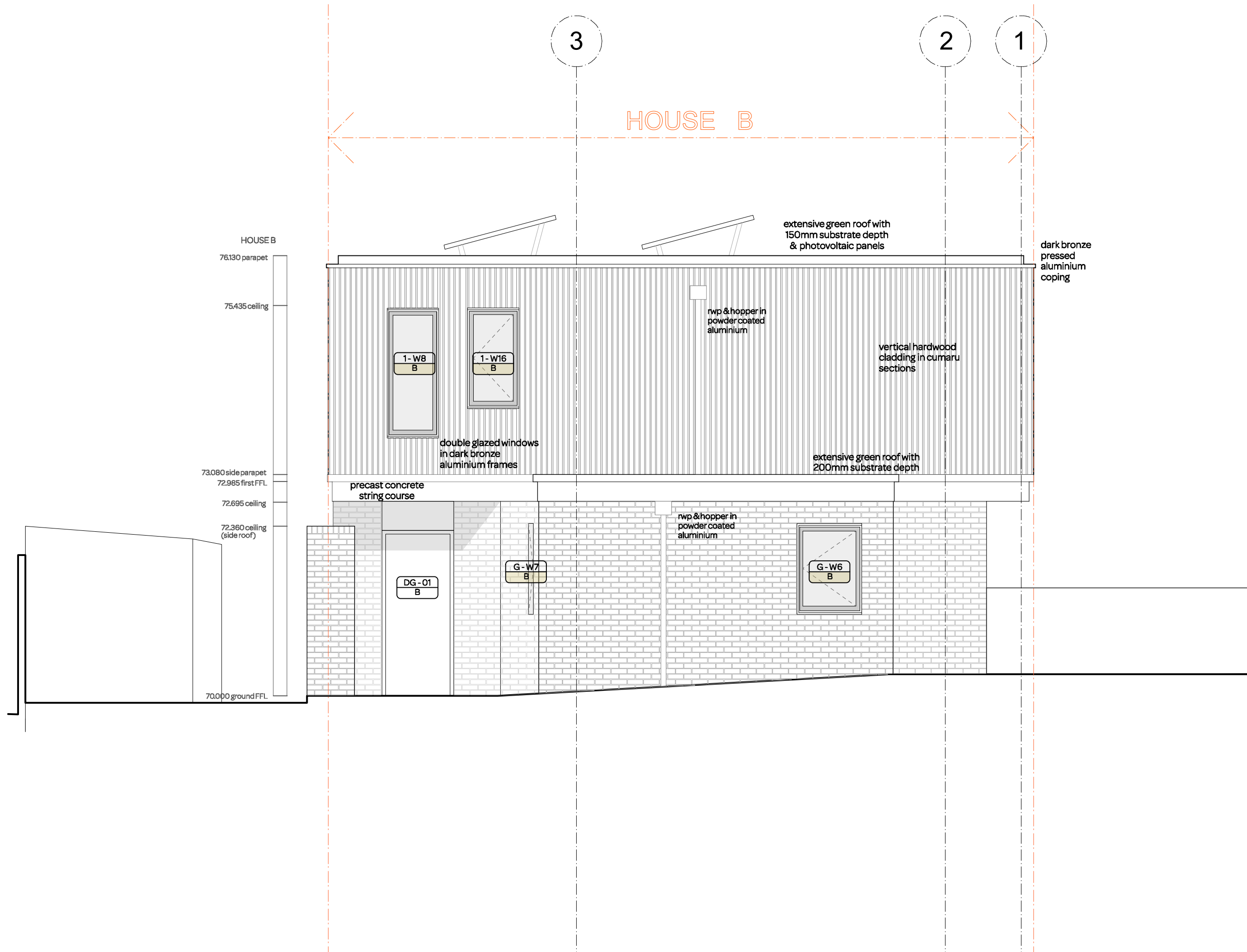

HOUSE B

76.130 parapet

75.435 ceiling

73.080 side parapet

72.985 first FFL

72.695 ceiling

72.360 ceiling (side roof)

70.000 ground FFL

notes:

**General notes:**  
 1. Do not scale drawings. Dimensions govern.  
 2. All dimensions are in millimeters unless noted otherwise.  
 3. All dimensions shall be verified on site before proceeding with the work.  
 4. Square Feet Architects shall be notified in writing of any discrepancies.

**Party Wall Act 1996:**  
 Note: If the project progresses onto site without the involvement of Square Feet Architects the Client must seek advice prior to commencement of the planned works as detailed on the drawings to establish whether the works fall within the scope of the Act which required adjoining property owners to be served with a statutory notice.

**C.D.M. Regulations 2015:**  
 These drawings have been produced for the purpose of applying for Planning and Building Regulations only. If the project progresses on to site without the involvement of Square Feet Architects, the client and contractor must ensure that they fulfil the duties in respect of the construction (Design and Management) Regulations 1994. If advice is required please do not hesitate to contact Square Feet Architects.

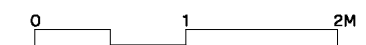

revision:

A rainwater pipes added 11.12.20



**SQUARE FEET ARCHITECTS**

A : 95 Bell Street, London NW1 6TL  
 T : 0207 431 4500  
 E : studio@squarefeetarchitects.co.uk  
 W : www.squarefeetarchitects.co.uk

drawing title:

**HOUSE B - ELEVATION 04**

client:  
 Amirilan Contractors Ltd

project: **LAND ACCESSED FROM PRIVATE LANE BETWEEN 25A AND 25C FROGNAL**

date: July 2020 scale: 1:50 @ A3

drawing number: **1514\_L\_214** revision: A

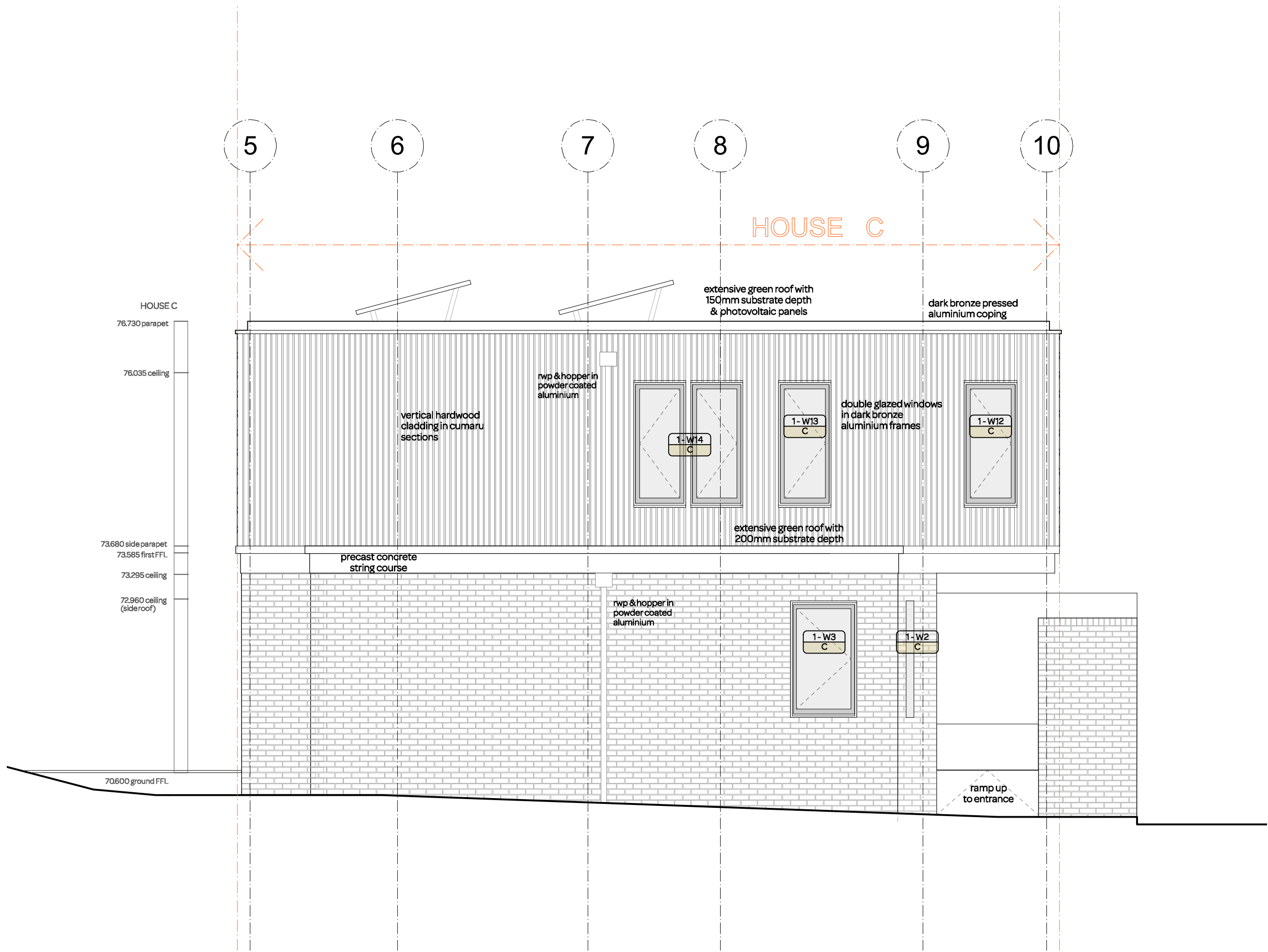

notes:

**General notes:**  
 1. Do not scale drawings. Dimensions govern.  
 2. All dimensions are in millimeters unless noted otherwise.  
 3. All dimensions shall be verified on site before proceeding with the work.  
 4. Square Feet Architects shall be notified in writing of any discrepancies.

**Party Wall Act 1996:**  
 Note: If the project progresses onto site without the involvement of Square Feet Architects the Client must seek advice prior to commencement of the planned works as detailed on the drawings to establish whether the works fall within the scope of the Act which required adjoining property owners to be served with a statutory notice.

**C.D.M. Regulations 2015:**  
 These drawings have been produced for the purpose of applying for Planning and Building Regulations only. If the project progresses on to site without the involvement of Square Feet Architects, the client and contractor must ensure that they fulfil the duties in respect of the construction (Design and Management) Regulations 1994. If advice is required please do not hesitate to contact Square Feet Architects.

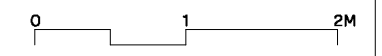

revision:

A rainwater pipes added 11.12.20



**SQUARE FEET ARCHITECTS**  
 A : 95 Bell Street, London NW16TL  
 T : 0207 431 4500  
 E : studio@squarefeetarchitects.co.uk  
 W : www.squarefeetarchitects.co.uk

drawing title:

**HOUSE C - ELEVATION 06**

client:  
 Amirilan Contractors Ltd

project: **LAND ACCESSED FROM PRIVATE LANE BETWEEN 25A AND 25C FROGNAL**

date: July 2020 scale: 1:50 @ A3

drawing number: **1514\_L\_216** revision: A

