

PROPOSED GROUND FLOOR SCALE 1:100

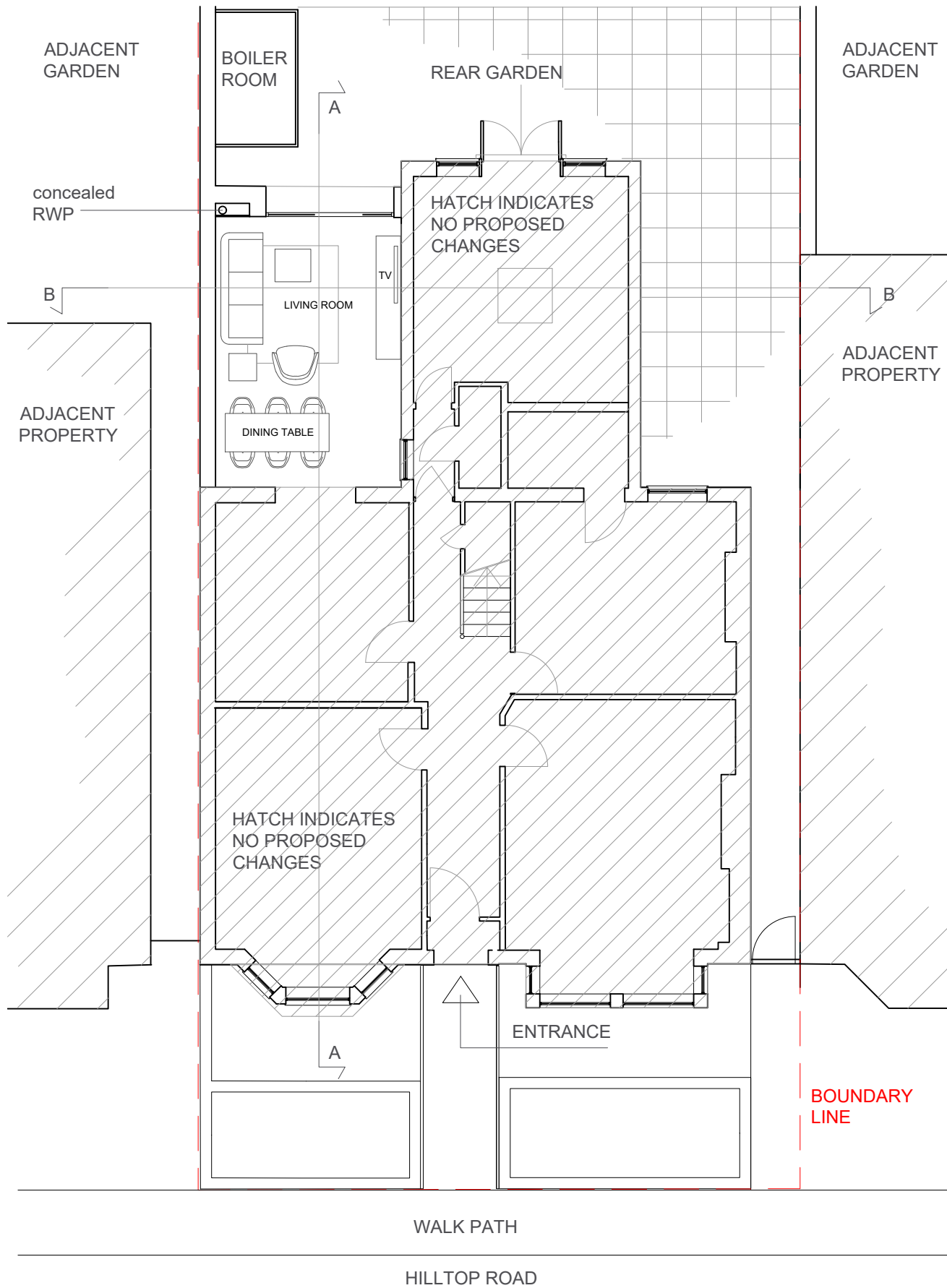

PROPOSED GROUND FLOOR SCALE 1:100

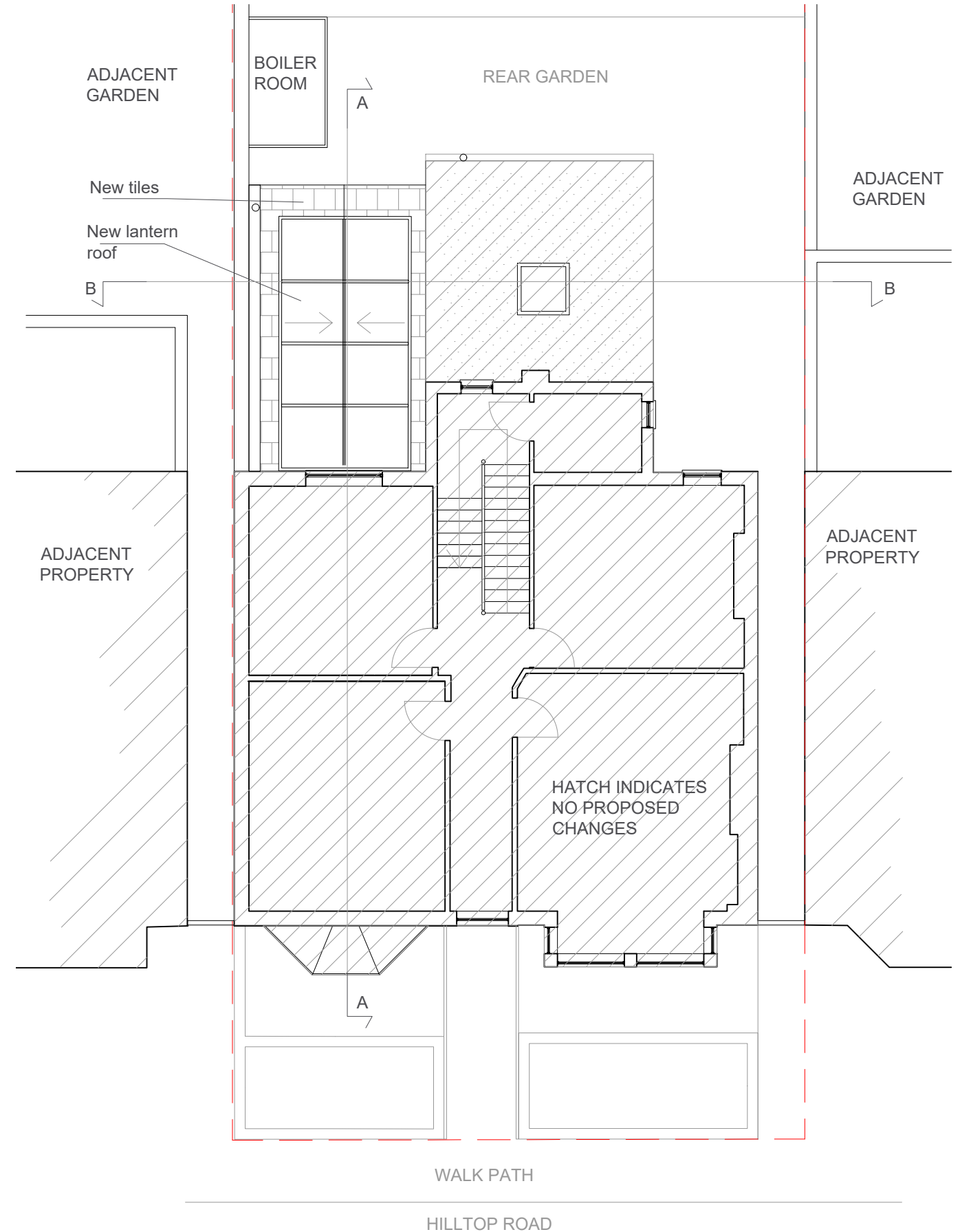

Do not scale this drawing. All drawings are to be read in conjunction with a Measured Survey. Any discrepancies between these documents shall be brought to the attention of the architect. Drawings as instruments of service remain the property of architect and are protected under common law copyright provisions.

Rev	Date	Comments
00	FEB 2021	

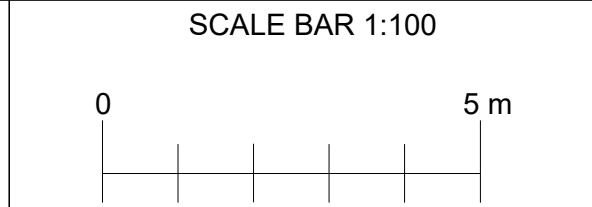
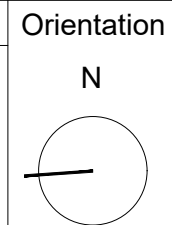

Antonio Romeo Architect

Project title: Proposed ground floor rear infill extension at 5 Hilltop Road, London NW6 2QA	
Drawing title: Proposed layouts	
Client:	Scale: 1:100 @A3
Dwg no: PA_39_03_05	Date: 02/2021