

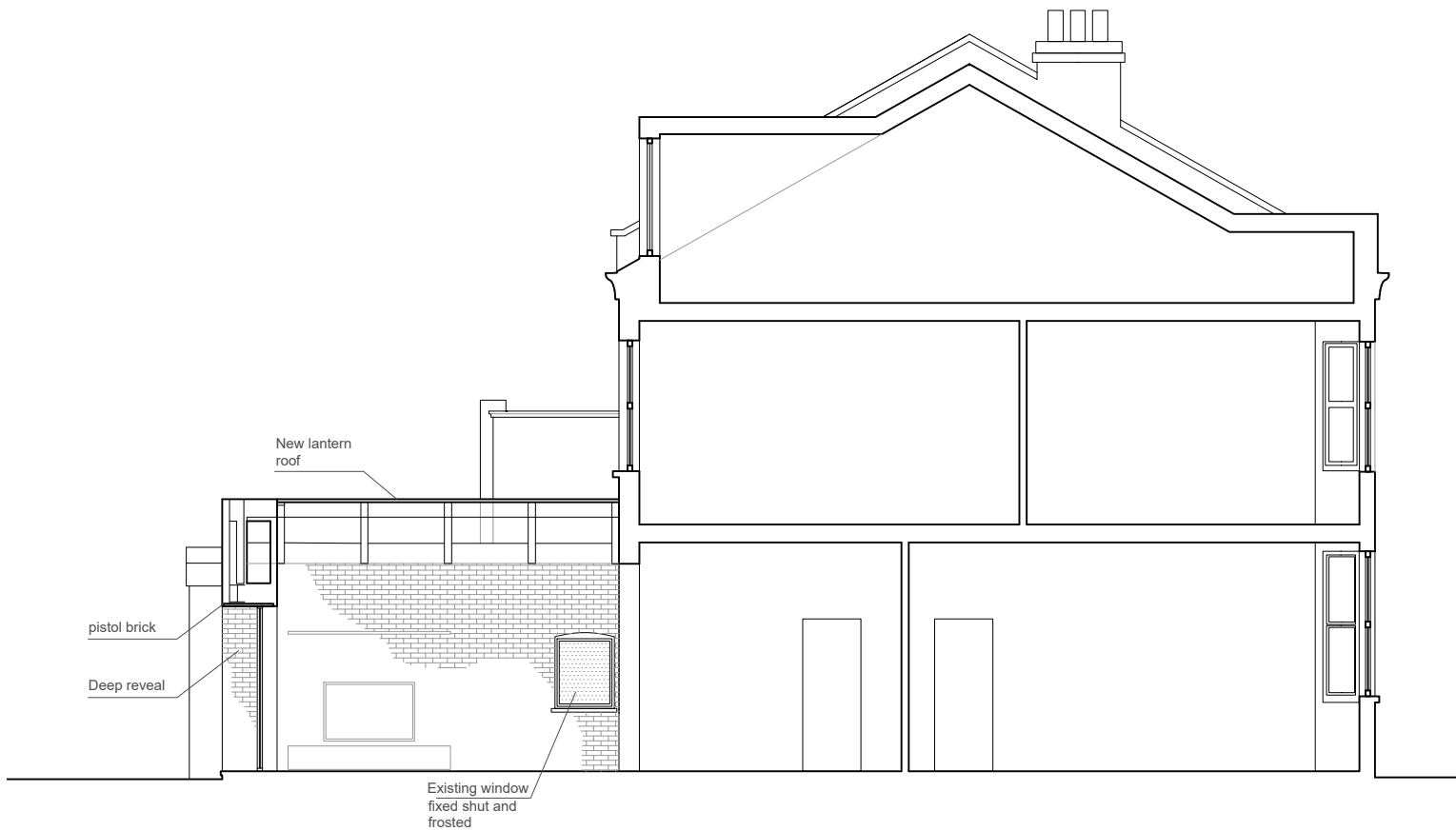

PROPOSED SECTION A A SCALE 1:100



PROPOSED SECTION B B SCALE 1:100



Do not scale this drawing. All drawings are to be read in conjunction with a Measured Survey. Any discrepancies between these documents shall be brought to the attention of the architect. Drawings as instruments of service remain the property of architect and are protected under common law copyright provisions.	Rev	Date	Comments	Orientation	SCALE BAR 1:100	Antonio Romeo Architect	Project title: Proposed ground floor rear infill extension at 5 Hilltop Road, London NW6 2QA		
	00	FEB 2021			<div>05 m</div> 		Drawing title: Proposed sections AA BB		
							Client:	Scale: 1:100 @A3	
							Dwg no:	PA_39_03_07	Date: 02/2021