

EXISTING GROUND FLOOR SCALE 1:100

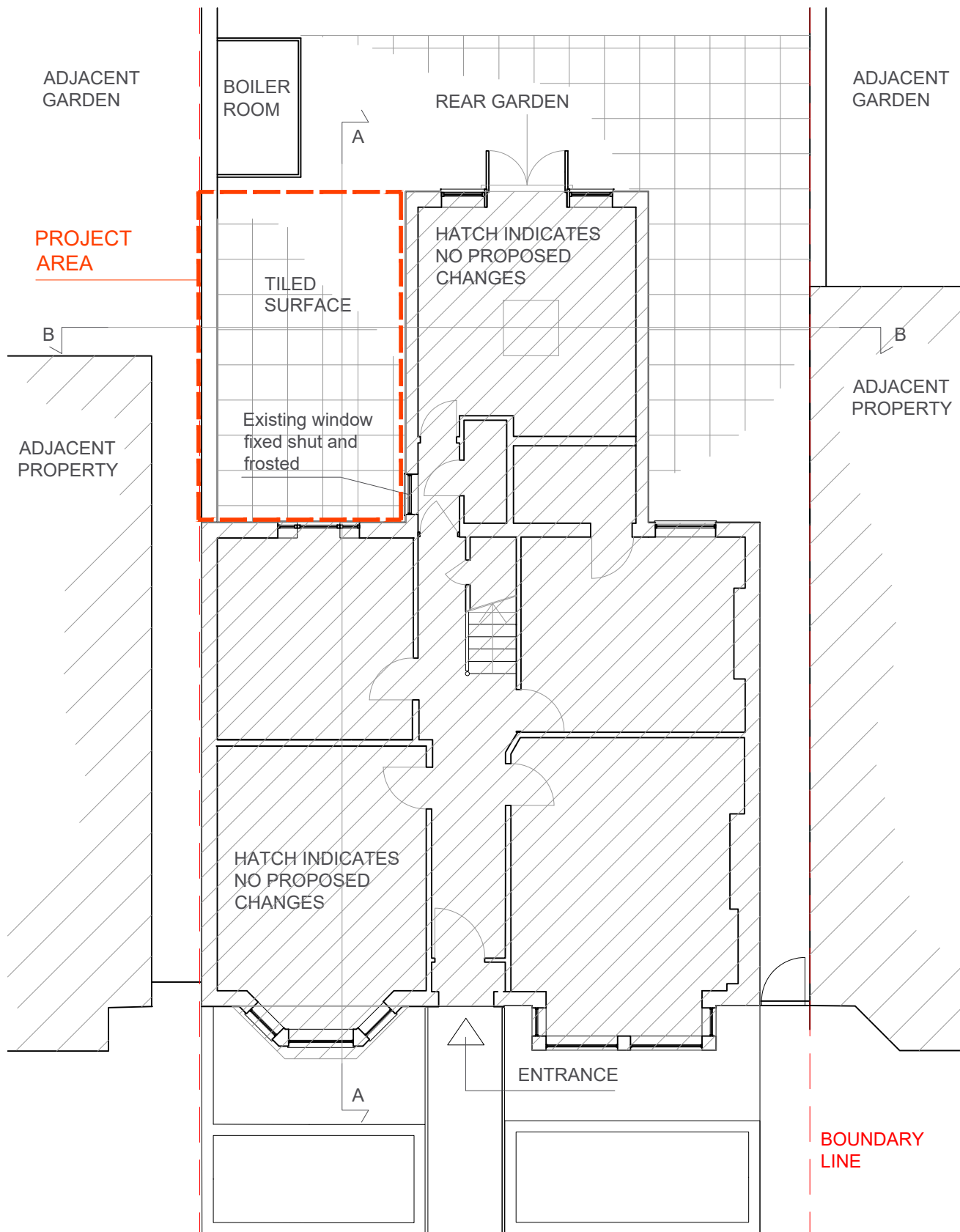

WALK PATH

EXISTING FIRST FLOOR SCALE 1:100

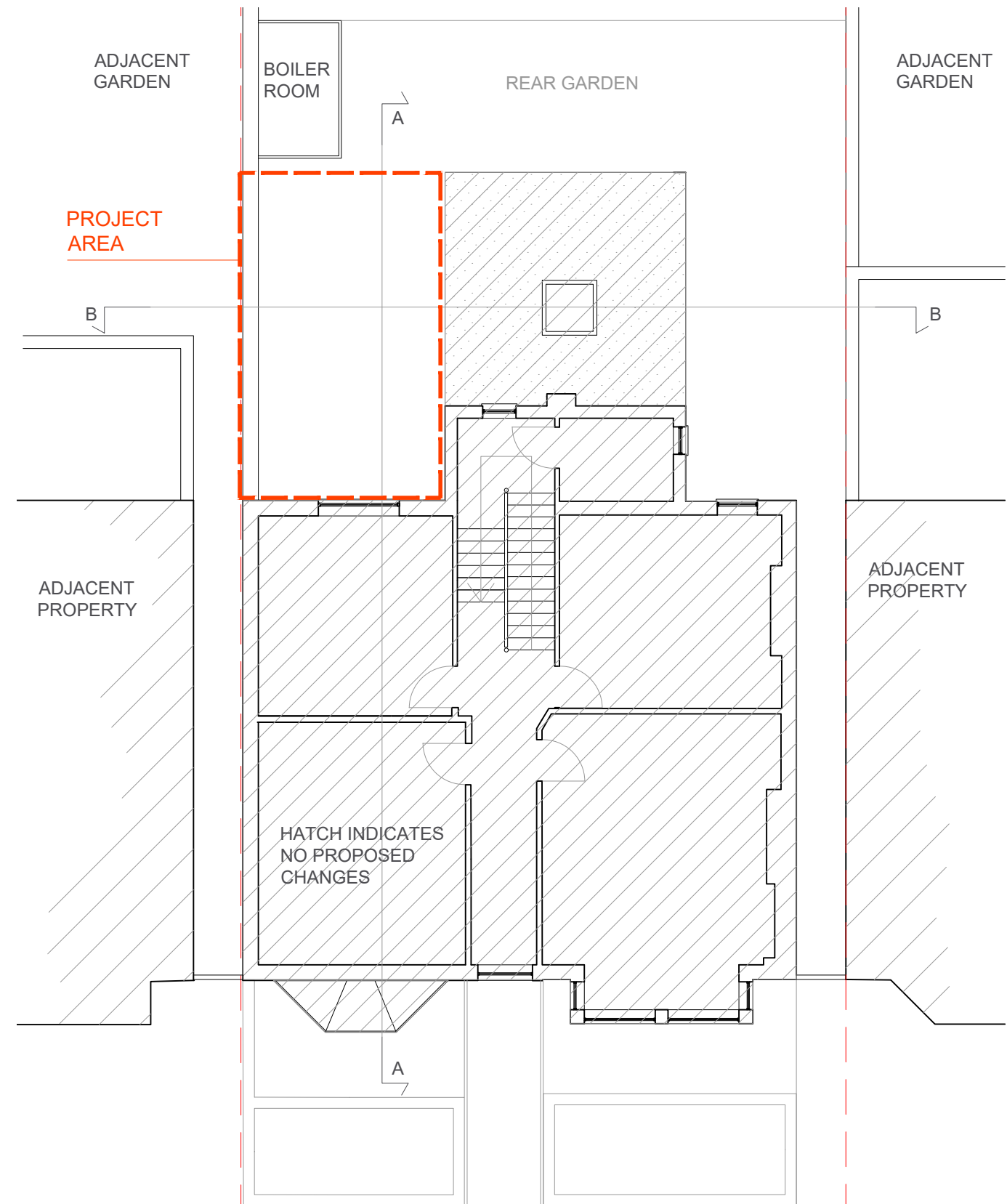

WALK PATH

Do not scale this drawing. All drawings are to be read in conjunction with a Measured Survey. Any discrepancies between these documents shall be brought to the attention of the architect. Drawings as instruments of service remain the property of architect and are protected under common law copyright provisions.

Rev	Date	Comments
00	FEB 2021	

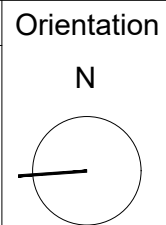

SCALE BAR 1:100



Antonio
Romeo
Architect

Project title: Proposed ground floor rear infill extension at 5 Hilltop Road, London NW6 2QA

Drawing title: Existing layouts

Client:

Scale: 1:100 @A3

Dwg no: PA_39_03_02

Date: 02/2021