

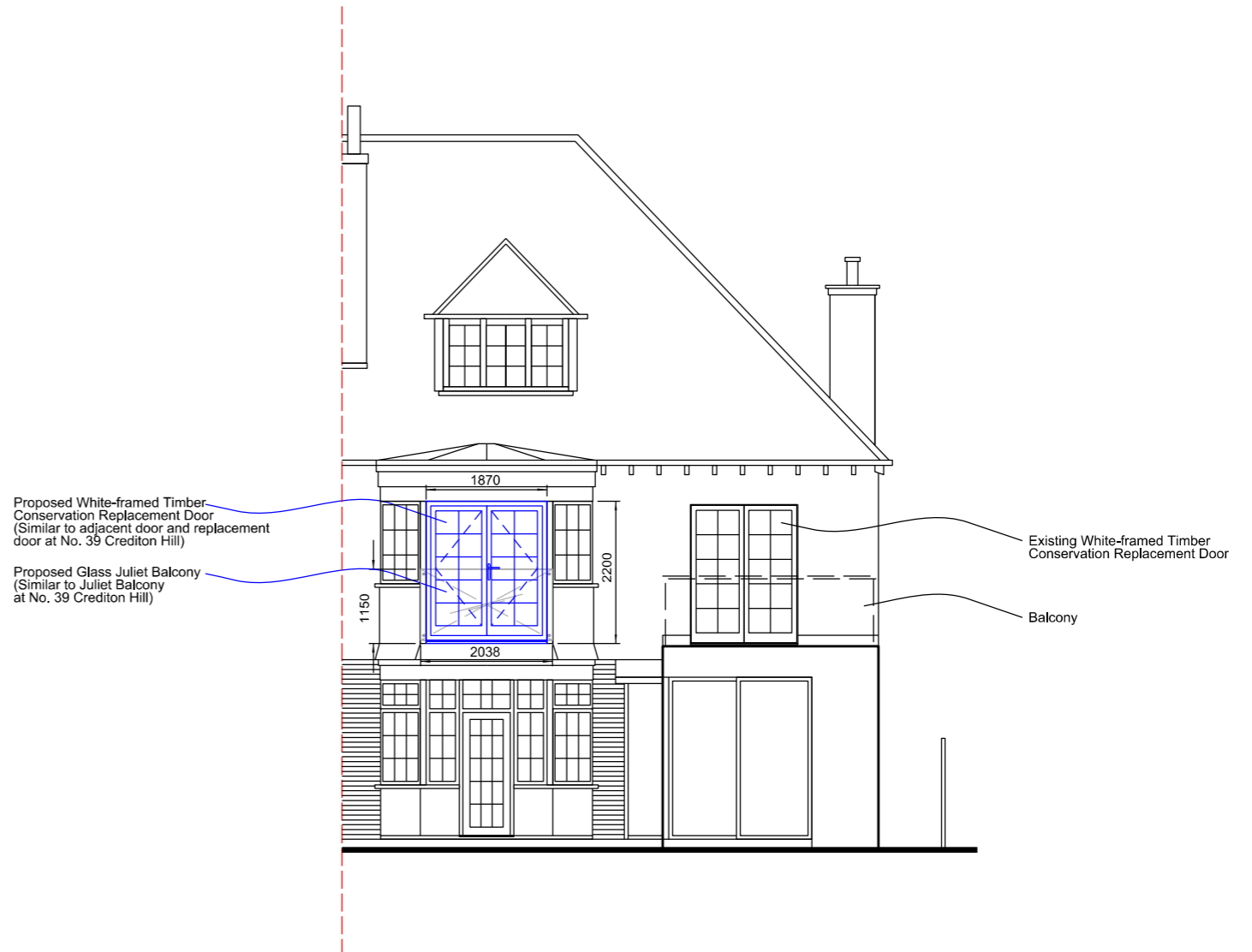

**1** EXISTING REAR ELEVATION (WEST)  
SCALE 1 : 100 at A3



**2** PROPOSED REAR ELEVATION (WEST)  
SCALE 1 : 100 at A3

— Indicates proposed new or extended element.

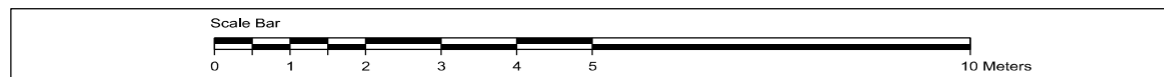

USE DIMENSIONS - DO NOT SCALE. ALL DIMENSIONS & LEVELS MUST BE CHECKED & VERIFIED ON SITE PRIOR TO COMMENCEMENT OF SITE WORKS. This Drawing is Copyright, © All Rights Reserved. (For Additional Copies of This Drawing Contact TIM | O on Details Shown.) Not For General Use or Distribution - Drawing is Applicable to Project Address Only.

REVISIONS:			
Rev:	Notes:	Checked:	Date:
/	Planning Submission.	TO	21.01.21

NOTES:

- This drawing is based on third party information supplied by the client and obtained after client advice in regard to existing building structure.
- All dimensions and levels to be checked on site prior to commencement of works and any discrepancies notified.
- This drawing is to be read in conjunction with all project drawings & S.E. Details.
- All works to be in accordance with Certificate of Lawfulness or Approval Decision Notice documentation issued by the Local Council's Planning Department, the latest versions of the Building Regulations, By Laws, Approved Codes of Practice and British Standards.
- TIM | O provides an architectural CAD drafting and submission service to clients requiring Local Authority permission for domestic building projects. All drawings produced by TIM | O are for the purposes of gaining Planning Permission or Building Regulation approval only. TIM | O is not responsible for any building work that is carried out on site.

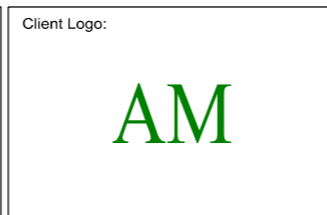

Project:	43A CREDITON HILL LONDON NW6 1HS UNITED KINGDOM
Client:	MR AYNUR MUKHAMETSHIN
Drawing Title:	EXISTING & PROPOSED ELEVATIONS

Drawing Status:	Planning Submission		North Point:
Project Number:	15461-02		
Drawing Number:	A3/ ExPrDrg203-PL01 - 15461-02	Revision:	/
Checked:	TO	Scale at A3:	As shown
		Date:	21.01.21

**TIM | O**

ARCHITECTURE & INTERIORS | DESIGN & PLANNING  
BUILDING REGS & CONSTRUCTION | MAINTENANCE  
M | (0044) 07426 151 179  
E | DesignAndBuildit@live.co.uk