



CLASS A1 /B1 /B2.
(ALL EXISTING FLOORSFACE IS FLEXIBLE CLASS A1 /B1 /B2 WITH NO SUBDIVISIONS)

NOTES
THIS DRAWING IS THE PROPERTY OF PLAN MATTERS UK. COPYRIGHT IS RESERVED BY PLAN MATTERS UK AND THE DRAWING IS ISSUED ON THE CONDITION THAT IT IS NOT COPIED, REPRODUCED, RETAINED OR DISCLOSED TO ANY UNAUTHORIZED PERSON WITHOUT WRITTEN CONSENT OF PLAN MATTERS UK.

- Proposal: change of use from Sui Generis (flexible Class A1 /B1 /B2) to Class E /B8.
- The proposal involves no external alterations.
- All existing floorspace (i.e. Units 30-38) is flexible Class A1 /B1 /B2 with no subdivision into individual use classes.

CLIENT			
THE ARCH COMPANY			
PROJECT TITLE			
30-38 PROWSE PLACE, CAMDEN, NW1 9PH			
DRAWING TITLE			
GROUND FLOOR EXISTING USE			
DRG NO.	REV	AI	SCALE
266779			1:100
DATE	DRAWN	CHECKED	SHEET SIZE
23/10/20	JC	MG	A2
DRAWN BY			
planmatters ^{uk}			
www.energymattersuk.com			

NOTES
THIS DRAWING IS THE PROPERTY OF PLAN MATTERS UK. COPYRIGHT IS RESERVED BY PLAN MATTERS UK AND THE DRAWING IS ISSUED ON THE CONDITION THAT IT IS NOT COPIED, REPRODUCED, RETAINED OR DISCLOSED TO ANY UNAUTHORISED PERSON WITHOUT WRITTEN CONSENT OF PLAN MATTERS UK.

- Proposal: change of use from Sui Generis (flexible Class A1 /B1 /B2) to flexible Class E /B8.
- The proposal involves no external alterations.
- All existing floorspace (i.e. Units 30-38) is flexible Class A1 /B1 /B2 with no subdivisions into individual use classes.

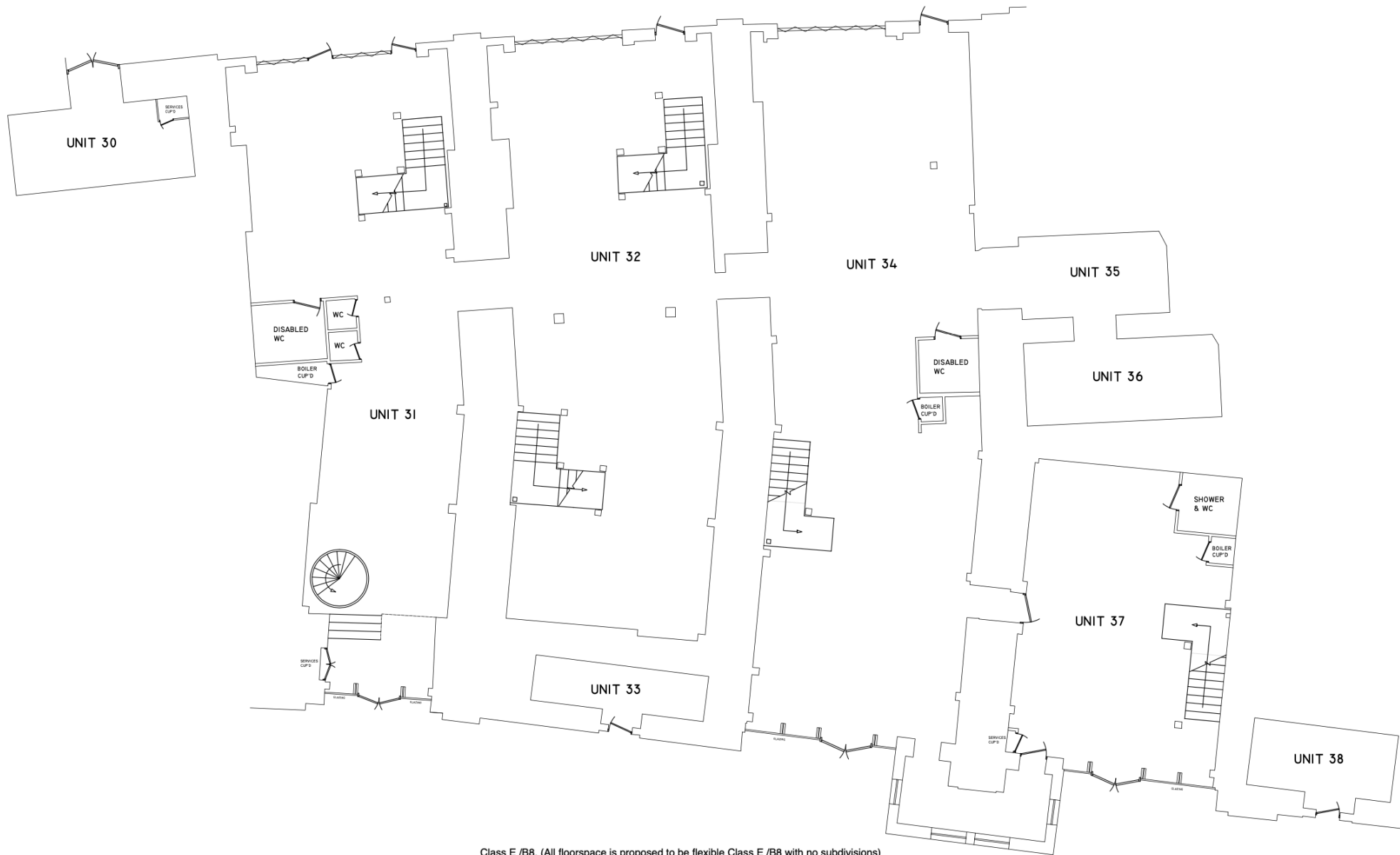

Class E /B8. (All floorspace is proposed to be flexible Class E /B8 with no subdivisions)

CLIENT
THE ARCH COMPANY
PROJECT TITLE
30-38 PROWSE PLACE,
CAMDEN, NW1 9PH

DRAWING TITLE
GROUND FLOOR PROPOSED USE

DESIGN NO.	266779	REV.	A1	SCALE	1:100
DATE	23/10/20	DRAWN	JC	CHECKED	MG
					A2

DRAWN BY:
planmatters
www.energy mattersuk.com

GROUND FLOOR PROPOSED USE PLAN
1:100
N
SCALE 1:100
5m



CLASS A1 /B1 /B2.
(ALL EXISTING FLOOR SPACE IS FLEXIBLE CLASS A1 /B1 /B2 WITH NO SUBDIVISIONS)

NOTES
THIS DRAWING IS THE PROPERTY OF PLAN MATTERS UK. COPYRIGHT IS RESERVED BY PLAN MATTERS UK AND THE DRAWING IS ISSUED ON THE CONDITION THAT IT IS NOT COPIED, REPRODUCED, RETAINED OR DISCLOSED TO ANY UNAUTHORISED PERSON WITHOUT WRITTEN CONSENT OF PLAN MATTERS UK.

- Proposal: change of use from Sui Generis (flexible Class A1 /B1 /B2) to flexible Class E /B8.
- The proposal involves no external alterations.
- All existing floorspace (i.e. Units 30-38) is flexible Class A1 /B1 /B2 with no subdivisions into individual use classes.

CLIENT
THE ARCH COMPANY

PROJECT TITLE
30-38 PROWSE PLACE,
CAMDEN, NW1 9PH

DRAWING TITLE
FIRST FLOOR EXISTING USE

DRG NO.	266779	REV.	A1	SCALE	1:100
DATE	23/10/20	DRAWN	JC	CHECKED	MG
				SHEET SIZE	A2

DRAWN BY:
planmatters^{uk}
www.energymattersuk.com

FIRST FLOOR EXISTING USE PLAN
1:100

0m
SCALE 1:100
8m



NOTES

THIS DRAWING IS THE PROPERTY OF PLAN MATTERS UK. COPYRIGHT IS RESERVED BY PLAN MATTERS UK AND THE DRAWING IS ISSUED ON THE CONDITION THAT IT IS NOT COPIED, REPRODUCED, RETAINED OR DISCLOSED TO ANY UNAUTHORISED PERSON WITHOUT WRITTEN CONSENT OF PLAN MATTERS UK.

- Proposal: change of use from Sui Generis (flexible Class A1 /B1 /B2) to flexible Class E /B8.
- The proposal involves no external alterations.
- All existing floorspace (i.e. Units 30-38) is flexible Class A1 /B1 /B2 with no subdivisions into individual use classes.

CLIENT
THE ARCH COMPANY

PROJECT TITLE
30-38 PROWSE PLACE,
CAMDEN, NW1 9PH

DRAWING TITLE
FIRST FLOOR PROPOSED USE

ORG NO.	REV	SCALE
266779	A1	1:100
DATE	DRAWN	CHECKED
23/10/20	JC	MG
		SHEET SIZE
		A2

DRAWN BY

planmatters^{uk}

www.energymattersuk.com

FIRST FLOOR PROPOSED USE PLAN

1:100



0m
SCALE 1:100

