

Side Elevation ( Other Side Handed )

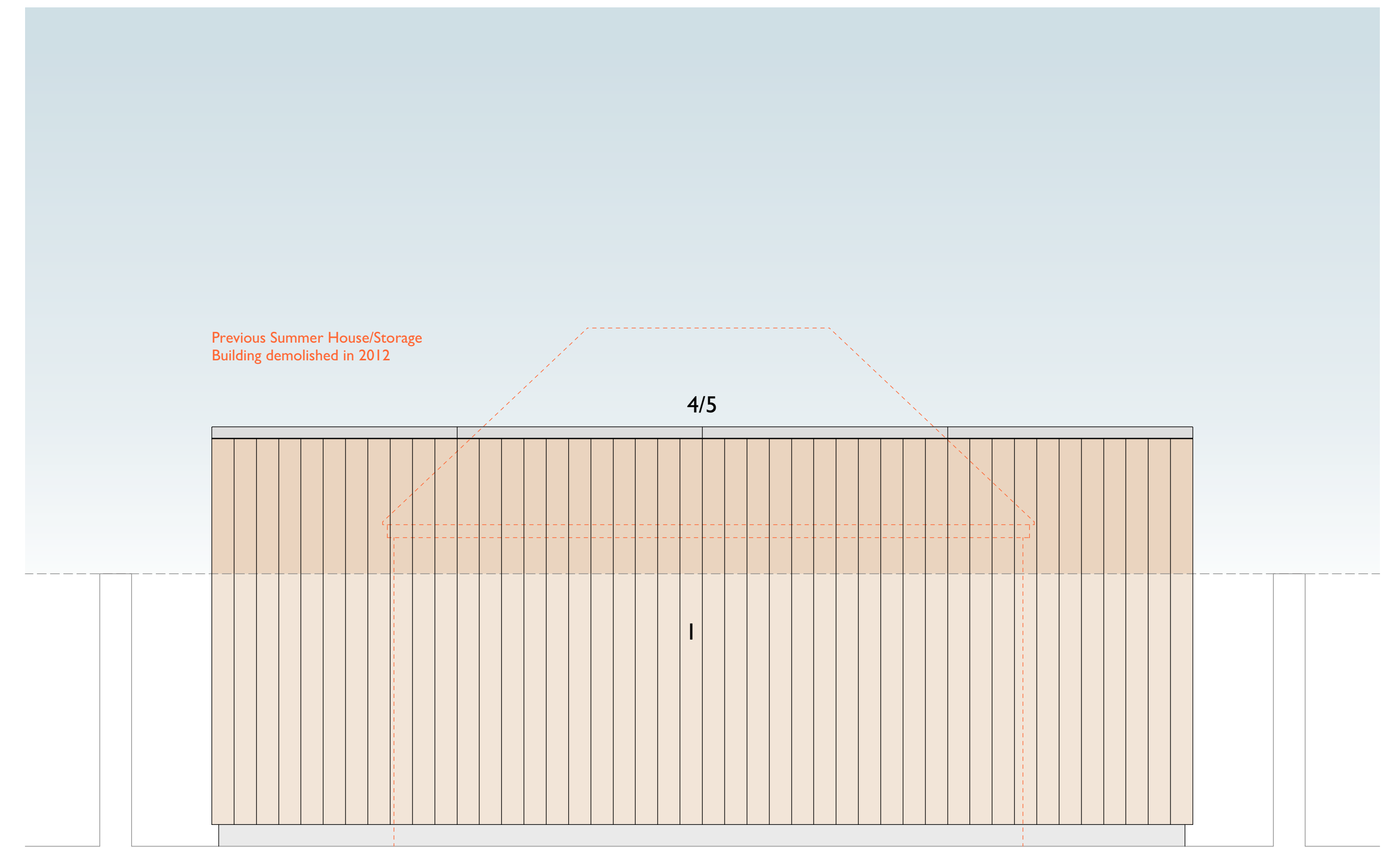

Rear Elevation

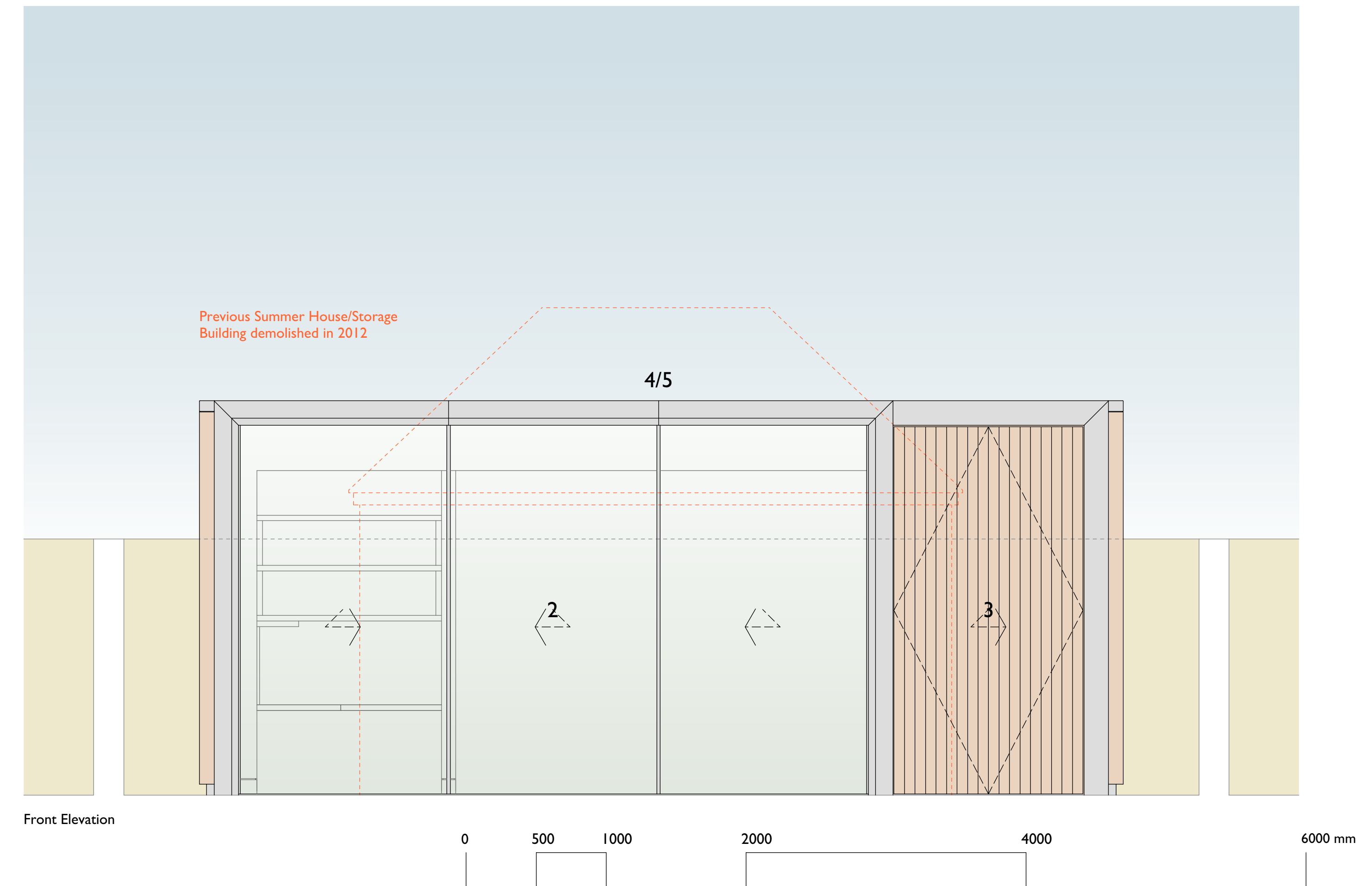

Front Elevation

Notes

- Details of existing areas of construction are indicative and are included for information only.
- Fixings, waterproof membranes, vapour barriers, drips, flashings, sealants and other weathering items have been omitted for clarity.
- All levels and dimensions will need to be checked on site prior to construction.

Materials Key

- 1 Planed square edged Douglas Fir vertically boarding.
- 2 Double glazed minimally framed sliding doors.
- 3 Planed square edged Douglas Fir vertically boarded bi-fold doors.
- 4 Sedum green planted roof.
- 5 Powder coated aluminium cladding/flashings.

project title	19 Eton Villas London NW3 Proposed Rear Garden Summer House Elevations		<b>smerinarchitects</b> The Studio 28 Killyon Road London SW8 2XT contact@smerin.co.uk www.smerin.co.uk	
scale	1:50 at A3	project number		A101
date	22.12.20	drawn by		PS
drawing status	Planning	checked by		PS
drawing number	PL 206	revision		-