

Please do not scale from this drawing. If in doubt, ask. This drawing is the property of UNUM Partnership Ltd and must not be reproduced, copied or disclosed in any form, other than for the purpose of this project.

Revision	Initial	Date
P2	GP	15.09.20
Updated according to client comments.		
1. Servery relocated		
2. Ensuite layout modified to match Edenbridge Care Home.		
3. Nurse station worktop curved at corner.		
4. Store beside accessible bath made into housekeeping.		
5. Linen store added at stairs.		
6. Ensuite at room 09 & 10 reduced.		
7. Services room added.		
P3	GP	01.12.20
1. All rooms furniture added		
2. Structure from CS added		
P4	GP	09.12.20
Layout revised as per AVERY comments to have minimum area over 12 sq.m		
P5	GP	15.12.20
Layout revised as per AVERY comments.		
P6	JG	15.01.21
General update as per AVERY comments.		
PL1	JG	21.01.21
Issued for amendment to planning		

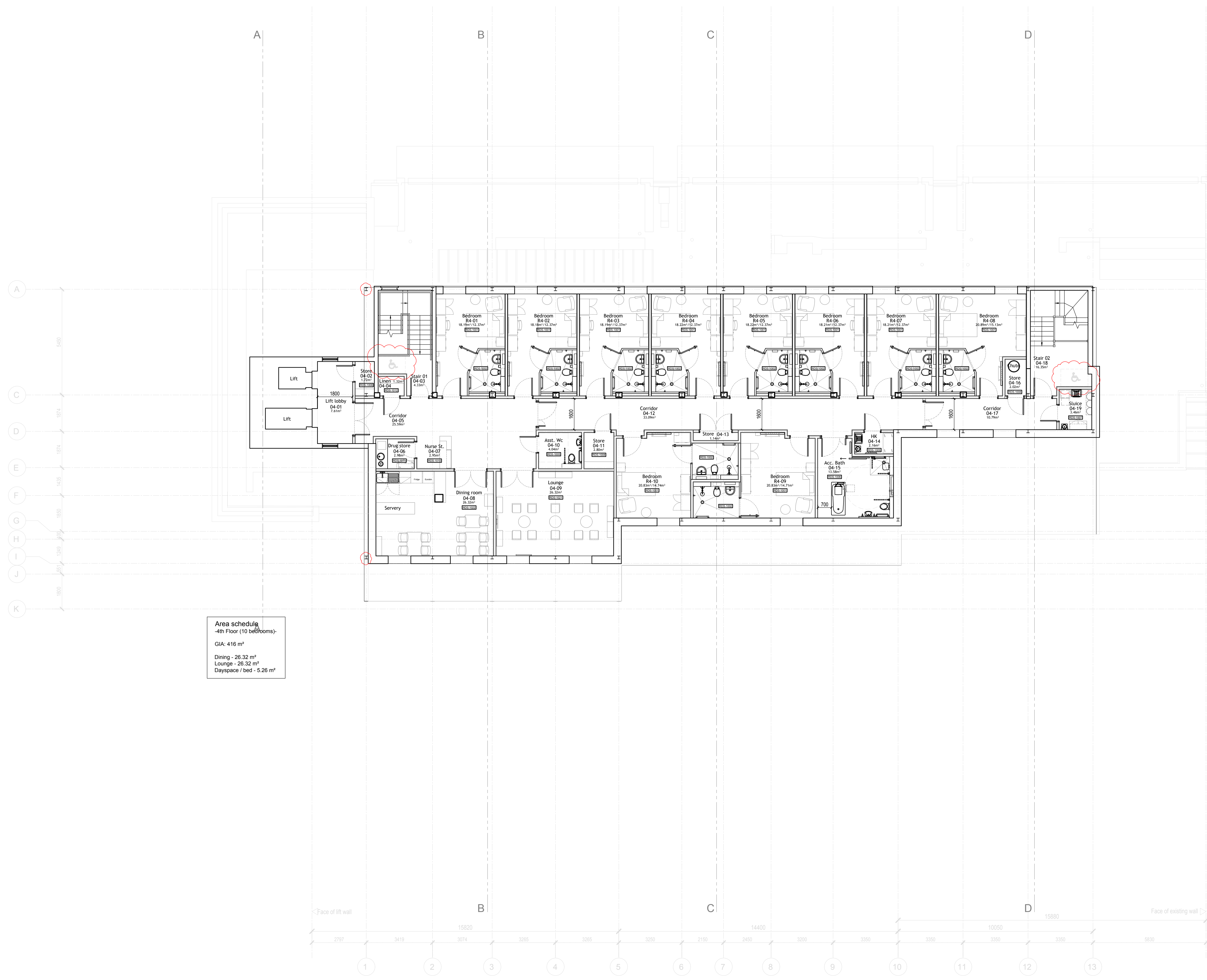

NOTE:
 Layout subject to site verification of existing structural column and wall locations

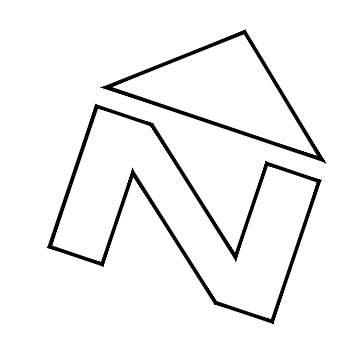

PLANNING				
Client				
Grove Developments				
Project Title				
Proposed Care Home St. John's Wood Nursing Home London				
Drawing Title				
General Arrangement Fourth Floor As Proposed				
Date	Scale	Drawn	Checked	1
10.09.20	1:100	GP	MJR	A1
Drawing No.				Rev
175-L(20)-304				PL1