

Note:

1. 6th floor cladding to be removed. Structure to be retained.
2. -
3. Existing secondary staircase demolished.
4. Existing modern windows removed.
5. Existing floor slab and beam demolished
6. Existing floor slab and structure retained
7. Existing modern raised floor removed all levels.
8. -
9. -
10. 7th floor mansard to be demolished.
11. Existing roof structure to be demolished.

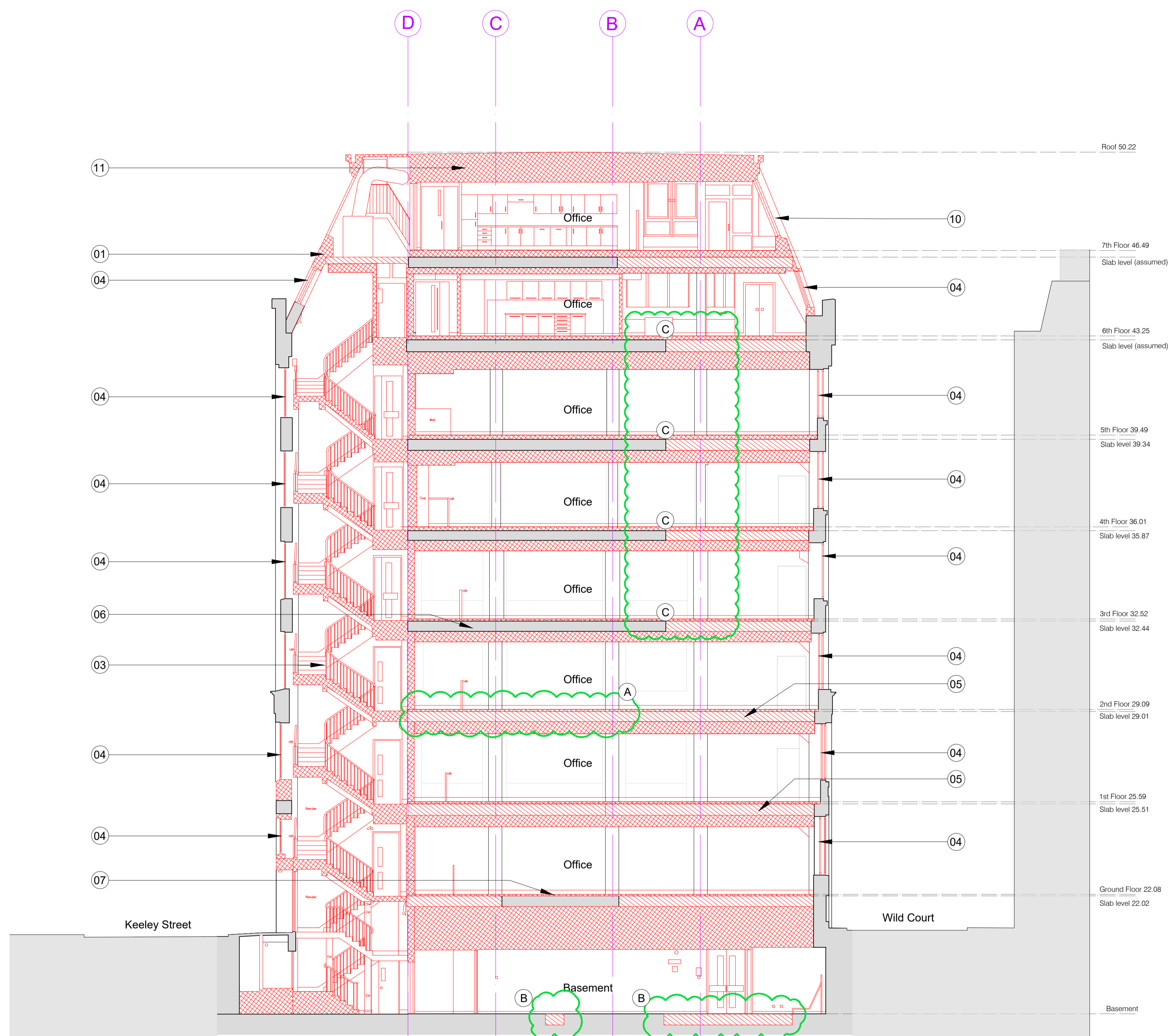

Indicates propose changes to approved planning application 2019/6088/P and approved LBC 2019/6270/L

KEY :

- Existing walls
- Demolition and strip out
- Demolition and strip out
- Floor slab demolition
- CHANGE AFFECTS HISTORIC FABRIC
- CHANGE AFFECTS MODERN FABRIC ONLY

Description of changes

A. Slab demolition between Grid lines B-D/ 3-5, in order to facilitate the removal of the columns on 1F. See 15.203 First Floor Demolition plan. Refer also to HTS drawings and SK91.

B. Extent of slab demolition at Basement level for drainage route amended.

C. Reduced extent of slab demolition

Drawings to be read alongside Bidwells Heritage Statement for further detail and justifications of the changes affecting Historic fabric.

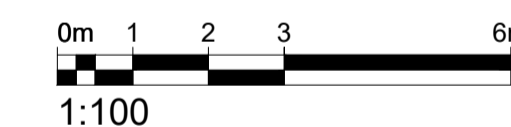

P5	For Planning	AC	28.01.21
P4	For Planning	AC	28.11.19

Rev.	Description.	By	Date
------	--------------	----	------

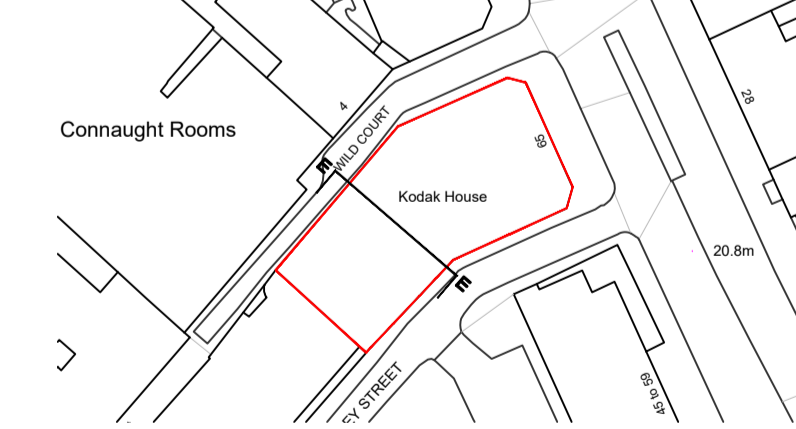

Client
Kings Keeley Limited C/o Clearbell Capital LLP

Project
65 Kingsway - Base Scheme

Title
Demolition Section EE

Status	Purpose of issue	RIBA stage
S2	For Planning	2

Project No.	Drawn	Checked	Scale	Rev.
1914	FB	TJ	1:100 @ A1 1:200 @ A3	P5

Drawing No.
1914-BG-01-ZZ-DR-A-15.255

Do not scale from this drawing. The Contractor is to take and check all dimensions on site before work commences. Discrepancies must be reported to the Architect. Subcontractors must verify all dimensions on site before making a shop drawing or commencing manufacturing. This drawing is copyright. ©

01 Demolition Section EE
15.202 1:100@A1, 1:200@A3