

- KEY:
- 1. Brick
 - 2. Metal fascia
 - 3. Glazed curtain wall
 - 4. Render
 - 5. Signage (to form part of a separate planning application)
 - 6. Retractable awning
 - 7. Picture frame
 - 8. Ventilation grill
 - 9. Stainless steel door
 - 10. Indicative light fitting
 - 11. Hinged guarding
 - 12. Metal access door for external access to incoming services
 - 13. Serving hatch
 - 14. Window
 - 15. Obscured glazing

2 PROPOSED ELEVATIONS 02 - ARCH N7 EAST ELEVATION
1:100 (A1) / 1:200 (A3)

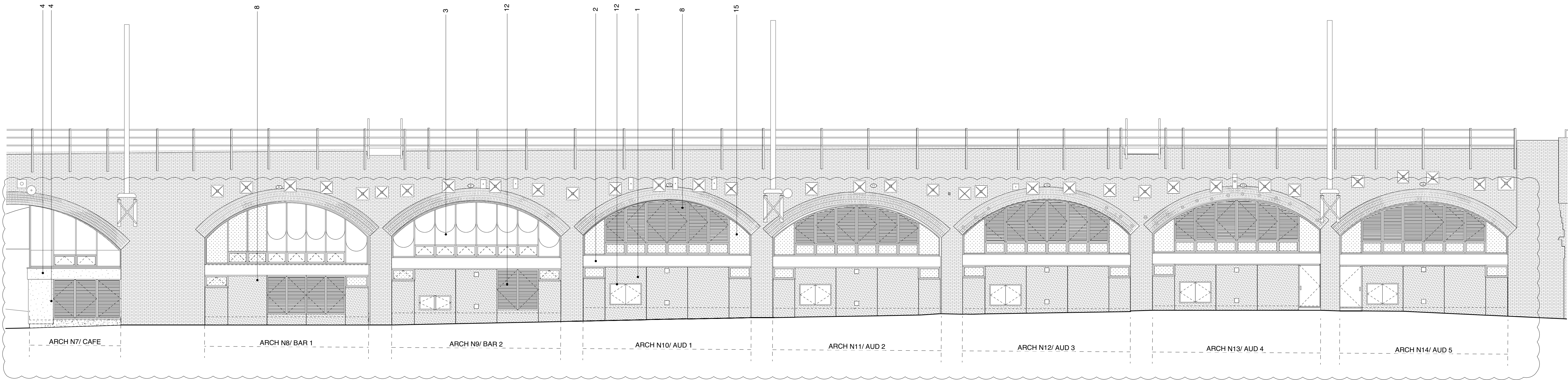

01 PROPOSED ELEVATIONS 02 - NORTH EAST ELEVATION
1:100 (A1) / 1:200 (A3)

0m 5m

Do not scale off this drawing. This drawing is to be read with all other contract documents. Any discrepancies are to be reported to the Architect. At construction status, this drawing remains design intent only. All information to be checked by contractor for site accuracy and fit. Drawings are subject to statutory approvals and site surveys.

NOTES:

- 20.11.20 Issued for Planning
A 02.02.21 Elevations updated for Planning

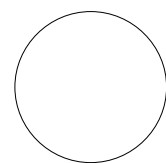

Takero Shimazaki Architects
6a Peacock Yard, Iliffe Street
London SE17 3LH
t 020 7928 9171
mail@t-sa.co.uk
www.t-sa.co.uk

CURZON CAMDEN
DRAWING NAME PROPOSED ELEVATIONS 02
DRAWING STATUS PLANNING

DATE 02.02.21 SCALE 1:100 (A1) / 1:200 (A3) DRAWN JK CHECKED JF NUMBER 455_1301 REV. A

JOB NO. 455