

THE INFORMATION CONTAINED HEREIN IS CLASSIFIED "CONFIDENTIAL". IT IS THE SOLE PROPERTY OF MWA LIMITED AND ANY USE THEREOF WITHOUT THE EXPRESS WRITTEN PERMISSION OF MWA LIMITED IS PROHIBITED. AND/OR REPRODUCTION THEREOF IS EXPRESSLY PROHIBITED. IT IS THE RESPONSIBILITY OF CONTRACTORS AND/OR CLIENTS TO CHECK MEASUREMENTS DISPLAYED ON THE DRAWINGS. MWA ACCEPTS NO RESPONSIBILITY FOR ERRORS BROUGHT ABOUT BY INCORRECT MEASUREMENTS.

FLOOR FINISHES

	FF-00 : Existing Floor to made good, Varnish Area = 48m ²
	FF-02 : Proposed Floor Vinyl Area = 1.3m ²
	FF-06 : Existing Floor Remove existing carpet and varnish timber Area = 7m ²
	FF-07 : Proposed Runner Area = 10m ²

Rev.	Description	Initial	Date
A	For Approval	LP	18.12.20

Client Approval
 Dep't: Rep. Name: Date:
 Signed: Date:

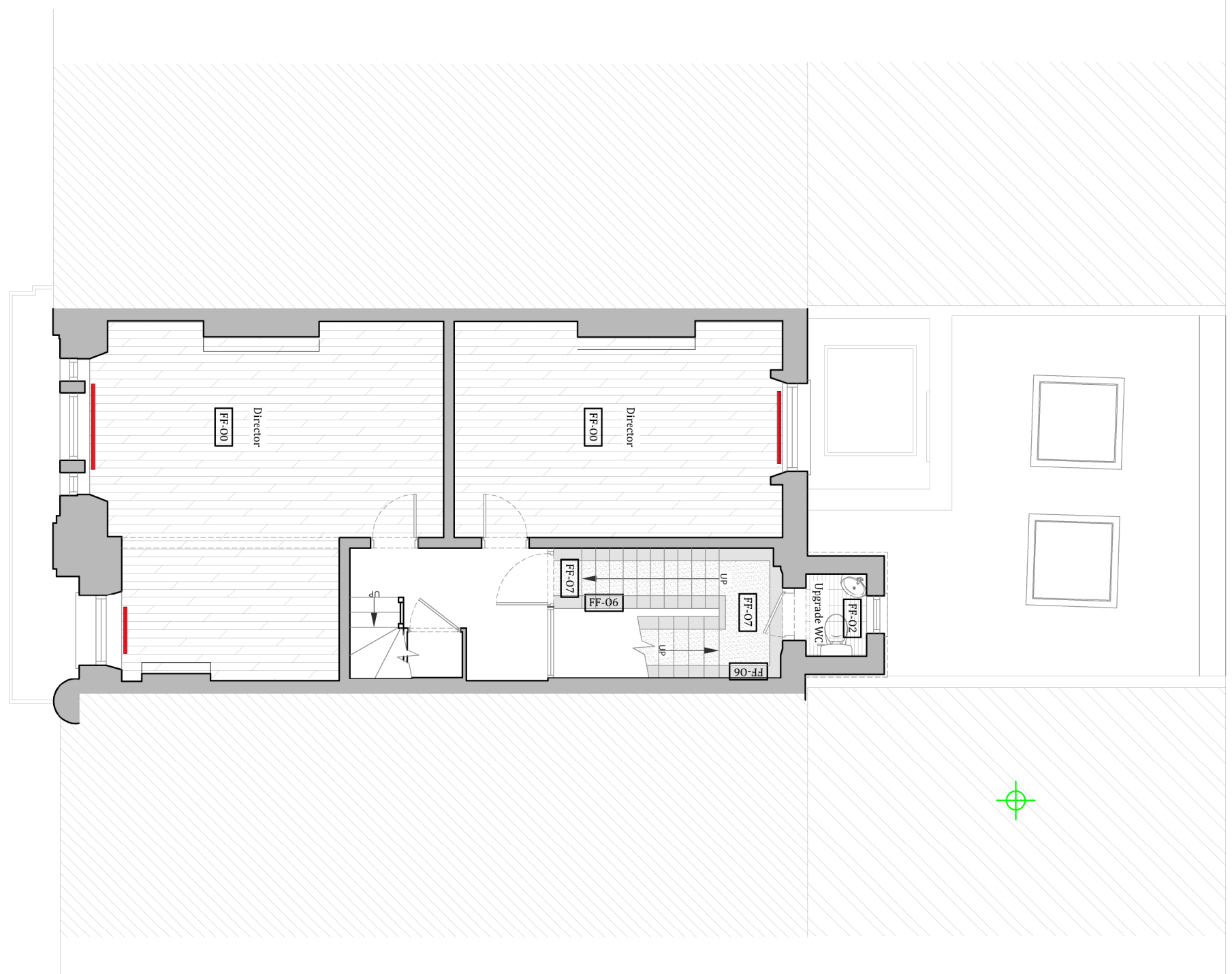

Ground Floor
 Kingfisher House, 45 Market Place
 Henley-on-Thames, Oxfordshire, RG9 2AA
 Tel: 01491 57120 Fax: 01491 41010 Web: www.mwa.co.uk
 © Copyright MWA 2018



Drawing Title PROPOSED SECOND FLOOR FLOOR FINISHES	
Facility Address 27 Fitzroy Square London W1T 6ES	
Drawn By LP	For MWA Project and Facilities Management
Checked By LP	Date 18.12.20
Date Checked 18.12.20	Scale n1s
	Drawing No 263-001 (P2)FF-01A