

notes:

- General notes:**
1. Do not scale drawings. Dimensions govern.
 2. All dimensions are in millimeters unless noted otherwise.
 3. All dimensions shall be verified on site before proceeding with the work.
 4. Square Feet Architects shall be notified in writing of any discrepancies.

Party Wall Act 1996:
 Note: If the project progresses onto site without the involvement of Square Feet Architects the Client must seek advice prior to commencement of the planned works as detailed on the drawings to establish whether the works fall within the scope of the Act which required adjoining property owners to be served with a statutory notice.

C.D.M. Regulations 2015:
 These drawings have been produced for the purpose of applying for Planning and Building Regulations only. If the project progresses on to site without the involvement of Square Feet Architects, the client and contractor must ensure that they fulfil the duties in respect of the construction (Design and Management) Regulations 1994. If advice is required please do not hesitate to contact Square Feet Architects.

- KEY**
- black lines existing
 - green lines to be demolished
 - red lines proposed

PLANNING

revision:

* 24/07/19	Issued for Planning.

SQUARE FEET ARCHITECTS

A : 95 Bell St, London NW1 6TL
 T : 0207 431 4500
 E : studio@squarefeetarchitects.co.uk
 W : www.squarefeetarchitects.co.uk

drawing title:
EXISTING GROUND FLOOR PLAN

client:
 Mr & Mrs Bellau

project:
**7 LOWER MERTON DRIVE
 NW3 3RA, LONDON**

date: June '19 scale: 1:50@A3

drawing number: **1909_L_011** revision: *

5 Lower Merton Dr 7 Lower Merton Drive 9 Lower Merton Dr



5 Lower Merton Dr

7 Lower Merton Drive

9 Lower Merton Dr

notes:

- General notes:**
1. Do not scale drawings. Dimensions govern.
 2. All dimensions are in millimeters unless noted otherwise.
 3. All dimensions shall be verified on site before proceeding with the work.
 4. Square Feet Architects shall be notified in writing of any discrepancies.

Party Wall Act 1996:
 Note: If the project progresses onto site without the involvement of Square Feet Architects the Client must seek advice prior to commencement of the planned works as detailed on the drawings to establish whether the works fall within the scope of the Act which required adjoining property owners to be served with a statutory notice.

C.D.M. Regulations 2015:
 These drawings have been produced for the purpose of applying for Planning and Building Regulations only. If the project progresses on to site without the involvement of Square Feet Architects, the client and contractor must ensure that they fulfil the duties in respect of the construction (Design and Management) Regulations 1994. If advice is required please do not hesitate to contact Square Feet Architects.

- KEY**
- black lines existing
 - green lines to be demolished
 - red lines proposed

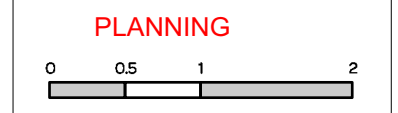

revision:	
* 24/07/19	Issued for Planning.



A : 95 Bell St, London NW1 6TL
 T : 0207 431 4500
 E : studio@squarefeetarchitects.co.uk
 W : www.squarefeetarchitects.co.uk

drawing title:
EXISTING FRONT ELEVATION

client:
 Mr & Mrs Bellau

project:
**7 LOWER MERTON DRIVE
 NW3 3RA, LONDON**

date: June '19	scale: 1:50@A3
-------------------	-------------------

drawing number: 1909_L_020	revision: *
--------------------------------------	----------------



notes:

- General notes:**
1. Do not scale drawings. Dimensions govern.
 2. All dimensions are in millimeters unless noted otherwise.
 3. All dimensions shall be verified on site before proceeding with the work.
 4. Square Feet Architects shall be notified in writing of any discrepancies.

Party Wall Act 1996:
 Note: If the project progresses onto site without the involvement of Square Feet Architects the Client must seek advice prior to commencement of the planned works as detailed on the drawings to establish whether the works fall within the scope of the Act which required adjoining property owners to be served with a statutory notice.

C.D.M. Regulations 2015:
 These drawings have been produced for the purpose of applying for Planning and Building Regulations only. If the project progresses on to site without the involvement of Square Feet Architects, the client and contractor must ensure that they fulfil the duties in respect of the construction (Design and Management) Regulations 1994. If advice is required please do not hesitate to contact Square Feet Architects.

KEY

black lines	existing
green lines	to be demolished
red lines	proposed

PLANNING

revision:

* 24/07/19	Issued for Planning.

SQUARE FEET ARCHITECTS

A : 95 Bell St, London NW1 6TL
 T : 0207 431 4500
 E : studio@squarefeetarchitects.co.uk
 W : www.squarefeetarchitects.co.uk

drawing title:
EXISTING REAR ELEVATION

client:
 Mr & Mrs Bellau

project:
**7 LOWER MERTON DRIVE
 NW3 3RA, LONDON**

date: June '19	scale: 1:50@A3
-------------------	-------------------

drawing number: 1909_L_021	revision: *
--------------------------------------	----------------

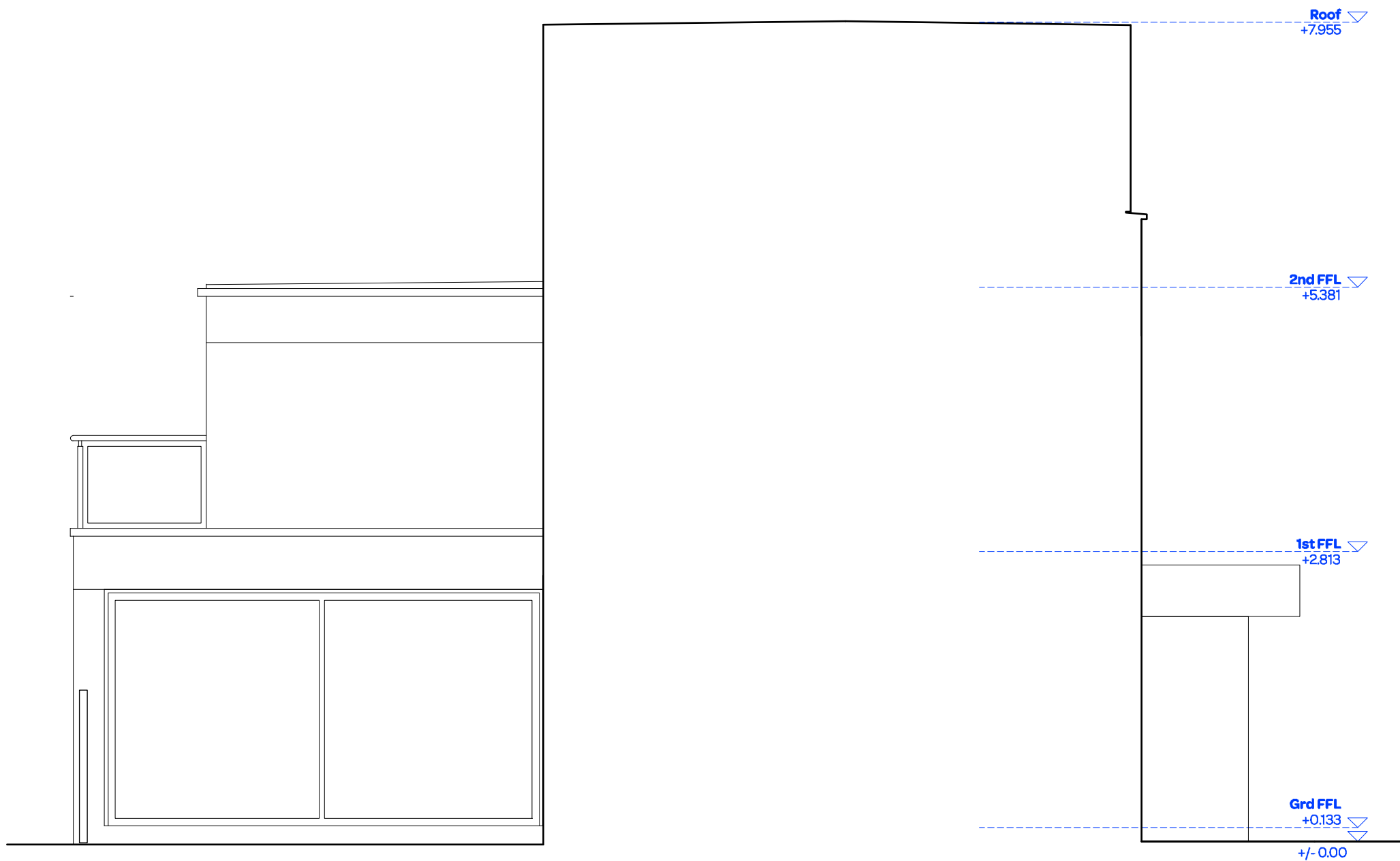

notes:

- General notes:**
1. Do not scale drawings. Dimensions govern.
 2. All dimensions are in millimeters unless noted otherwise.
 3. All dimensions shall be verified on site before proceeding with the work.
 4. Square Feet Architects shall be notified in writing of any discrepancies.

Party Wall Act 1996:
 Note: If the project progresses onto site without the involvement of Square Feet Architects the Client must seek advice prior to commencement of the planned works as detailed on the drawings to establish whether the works fall within the scope of the Act which required adjoining property owners to be served with a statutory notice.

C.D.M. Regulations 2015:
 These drawings have been produced for the purpose of applying for Planning and Building Regulations only. If the project progresses on to site without the involvement of Square Feet Architects, the client and contractor must ensure that they fulfil the duties in respect of the construction (Design and Management) Regulations 1994. If advice is required please do not hesitate to contact Square Feet Architects.

- KEY**
- black lines existing
 - green lines to be demolished
 - red lines proposed

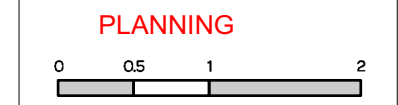

revision:	
*	24/07/19 Issued for Planning.



SQUARE FEET ARCHITECTS

A : 95 Bell St, London NW1 6TL
 T : 0207 431 4500
 E : studio@squarefeetarchitects.co.uk
 W : www.squarefeetarchitects.co.uk

drawing title:
EXISTING SECTION C-C

client:
 Mr & Mrs Bellau

project:
**7 LOWER MERTON DRIVE
 NW3 3RA, LONDON**

date: June '19	scale: 1:50@A3
-------------------	-------------------

drawing number: 1909_L_033	revision: *
--------------------------------------	----------------

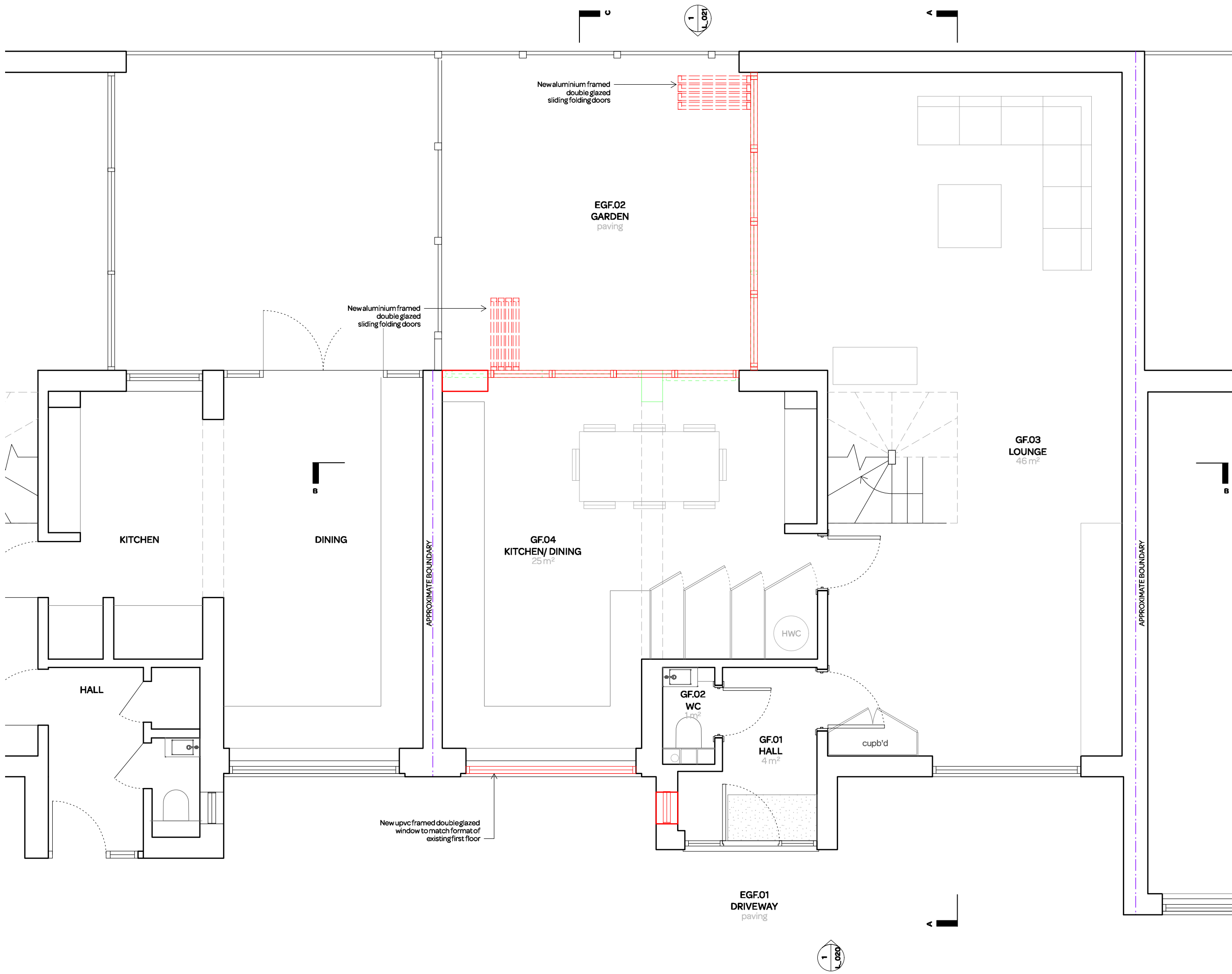

notes:

- General notes:**
1. Do not scale drawings. Dimensions govern.
 2. All dimensions are in millimeters unless noted otherwise.
 3. All dimensions shall be verified on site before proceeding with the work.
 4. Square Feet Architects shall be notified in writing of any discrepancies.

Party Wall Act 1996:
 Note: If the project progresses onto site without the involvement of Square Feet Architects the Client must seek advice prior to commencement of the planned works as detailed on the drawings to establish whether the works fall within the scope of the Act which required adjoining property owners to be served with a statutory notice.

C.D.M. Regulations 2015:
 These drawings have been produced for the purpose of applying for Planning and Building Regulations only. If the project progresses on to site without the involvement of Square Feet Architects, the client and contractor must ensure that they fulfil the duties in respect of the construction (Design and Management) Regulations 1994. If advice is required please do not hesitate to contact Square Feet Architects.

KEY

black lines	existing
green lines	to be demolished
red lines	proposed

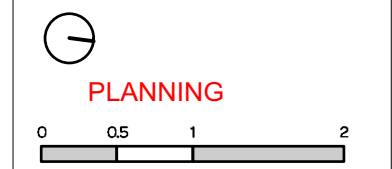

revision:

* 24/07/19	Issued for Planning.
A 18/12/20	Ground floor proposed glazing revised

SQUARE FEET ARCHITECTS

A : 95 Bell St, London NW1 6TL
 T : 0207 431 4500
 E : studio@squarefeetarchitects.co.uk
 W : www.squarefeetarchitects.co.uk

drawing title:
PROPOSED GROUND FLOOR PLAN

client:
 Mr & Mrs Bellau

project:
**7 LOWER MERTON DRIVE
 NW3 3RA, LONDON**

date: June '19	scale: 1:50@A3
-------------------	-------------------

drawing number: 1909_L_110	revision: A
--------------------------------------	----------------



notes:

- General notes:**
1. Do not scale drawings. Dimensions govern.
 2. All dimensions are in millimeters unless noted otherwise.
 3. All dimensions shall be verified on site before proceeding with the work.
 4. Square Feet Architects shall be notified in writing of any discrepancies.

Party Wall Act 1996:
 Note: If the project progresses onto site without the involvement of Square Feet Architects the Client must seek advice prior to commencement of the planned works as detailed on the drawings to establish whether the works fall within the scope of the Act which required adjoining property owners to be served with a statutory notice.

C.D.M. Regulations 2015:
 These drawings have been produced for the purpose of applying for Planning and Building Regulations only. If the project progresses on to site without the involvement of Square Feet Architects, the client and contractor must ensure that they fulfil the duties in respect of the construction (Design and Management) Regulations 1994. If advice is required please do not hesitate to contact Square Feet Architects.

- KEY**
- black lines existing
 - green lines to be demolished
 - red lines proposed

PLANNING

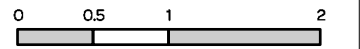

revision:

* 24/07/19	Issued for Planning.
A 18/12/20	Ground floor proposed glazing revised



A : 95 Bell St, London NW1 6TL
 T : 0207 431 4500
 E : studio@squarefeetarchitects.co.uk
 W : www.squarefeetarchitects.co.uk

drawing title:
PROPOSED FRONT ELEVATION V3

client:
 Mr & Mrs Bellau

project:
**7 LOWER MERTON DRIVE
 NW3 3RA, LONDON**

date:
 June '19

scale:
 1:50@A3

drawing number:
1909_L_200

revision:
 A

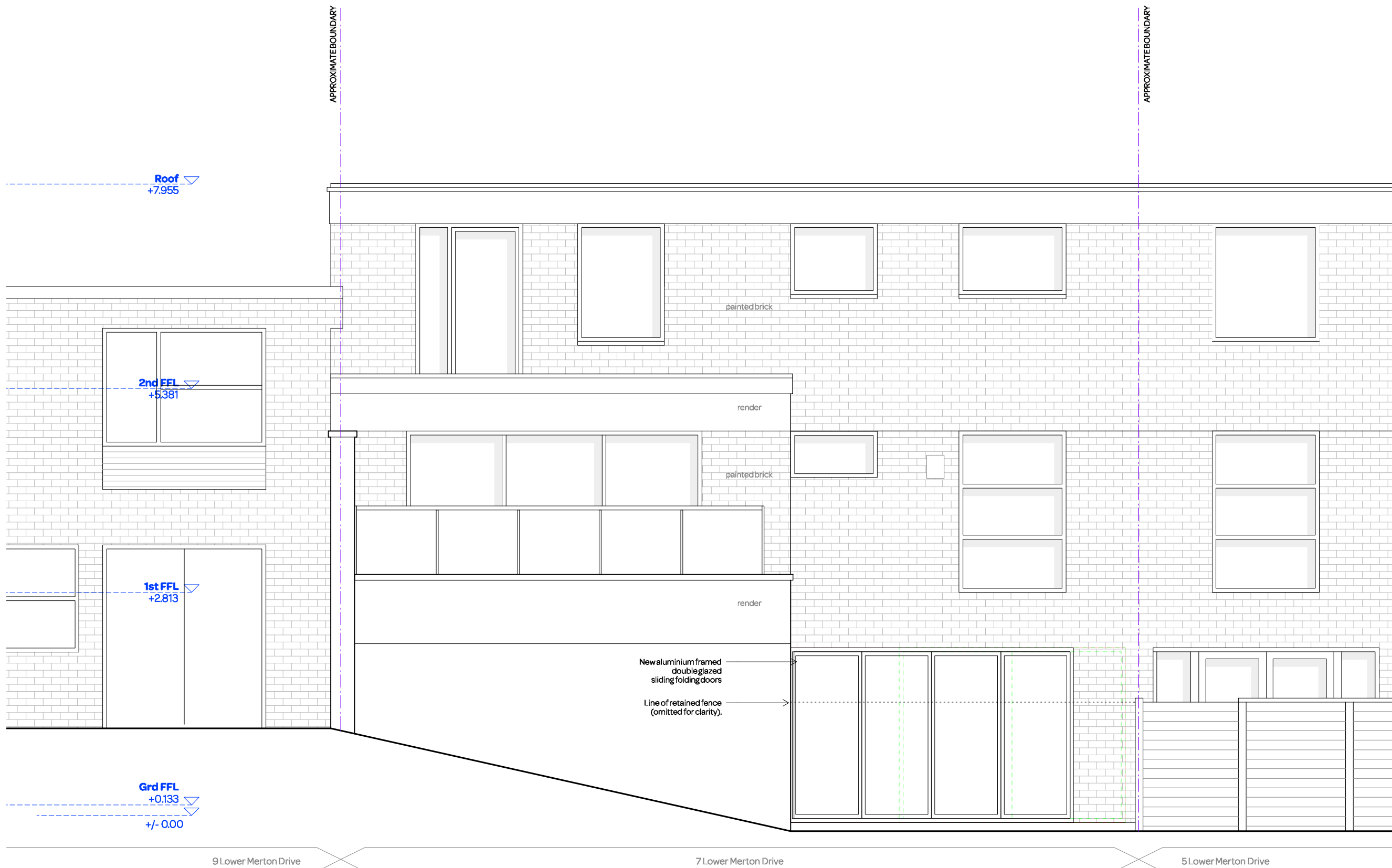

notes:

- General notes:**
1. Do not scale drawings. Dimensions govern.
 2. All dimensions are in millimeters unless noted otherwise.
 3. All dimensions shall be verified on site before proceeding with the work.
 4. Square Feet Architects shall be notified in writing of any discrepancies.

Party Wall Act 1996:
 Note: If the project progresses onto site without the involvement of Square Feet Architects the Client must seek advice prior to commencement of the planned works as detailed on the drawings to establish whether the works fall within the scope of the Act which required adjoining property owners to be served with a statutory notice.

C.D.M. Regulations 2015:
 These drawings have been produced for the purpose of applying for Planning and Building Regulations only. If the project progresses on to site without the involvement of Square Feet Architects, the client and contractor must ensure that they fulfil the duties in respect of the construction (Design and Management) Regulations 1994. If advice is required please do not hesitate to contact Square Feet Architects.

- KEY**
- black lines existing
 - green lines to be demolished
 - red lines proposed

PLANNING

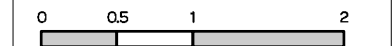

revision:

* 24/07/19	Issued for Planning.
A 18/12/20	Ground floor proposed glazing revised



A : 95 Bell St, London NW1 6TL
 T : 0207 431 4500
 E : studio@squarefeetarchitects.co.uk
 W : www.squarefeetarchitects.co.uk

drawing title:
PROPOSED REAR ELEVATION

client:
 Mr & Mrs Bellau

project:
**7 LOWER MERTON DRIVE
 NW3 3RA, LONDON**

date: June '19 scale: 1:50@A3

drawing number: **1909_L_201** revision: A

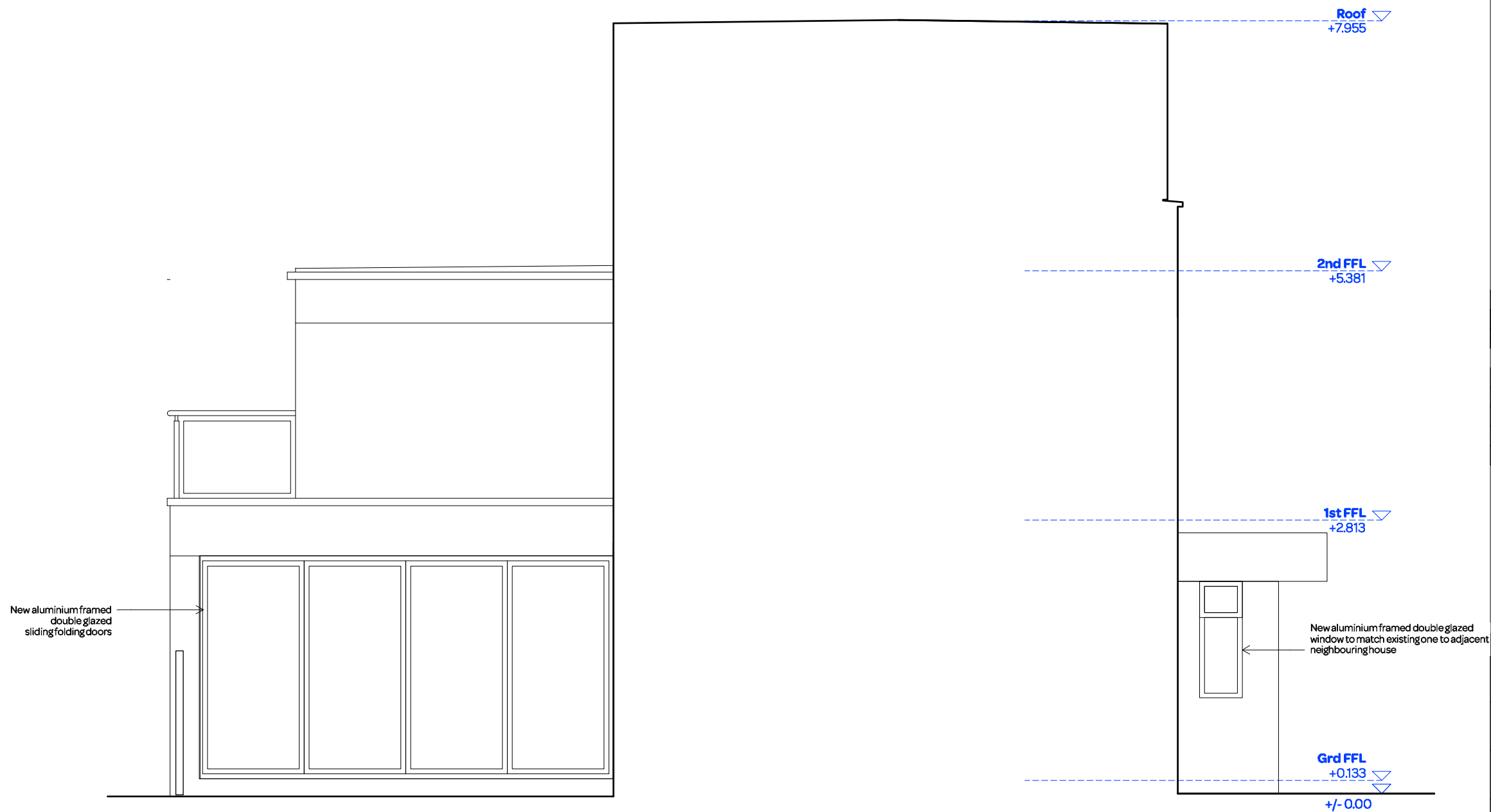

notes:

- General notes:**
1. Do not scale drawings. Dimensions govern.
 2. All dimensions are in millimeters unless noted otherwise.
 3. All dimensions shall be verified on site before proceeding with the work.
 4. Square Feet Architects shall be notified in writing of any discrepancies.

Party Wall Act 1996:
 Note: If the project progresses onto site without the involvement of Square Feet Architects the Client must seek advice prior to commencement of the planned works as detailed on the drawings to establish whether the works fall within the scope of the Act which required adjoining property owners to be served with a statutory notice.

C.D.M. Regulations 2015:
 These drawings have been produced for the purpose of applying for Planning and Building Regulations only. If the project progresses on to site without the involvement of Square Feet Architects, the client and contractor must ensure that they fulfil the duties in respect of the construction (Design and Management) Regulations 1994. If advice is required please do not hesitate to contact Square Feet Architects.

- KEY**
- black lines existing
 - green lines to be demolished
 - red lines proposed

PLANNING

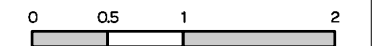

revision:	
* 24/07/19	Issued for Planning.
A 18/12/20	Ground floor proposed glazing revised



A : 95 Bell St, London NW1 6TL
 T : 0207 431 4500
 E : studio@squarefeetarchitects.co.uk
 W : www.squarefeetarchitects.co.uk

drawing title:
PROPOSED SECTION C-C

client:
 Mr & Mrs Bellau

project:
**7 LOWER MERTON DRIVE
 NW3 3RA, LONDON**

date: June '19 scale: 1:50@A3

drawing number: **1909_L_202** revision: A