



All dimensions should be checked on site.
Do not scale from this drawing.

Any drawing errors or divergences should be brought to the attention of

Drawings shall be read in conjunction with the following before work commences:

- The CDM design issues register
- The BDP risk series of drawings
- The project CDM risk register

Notes:

1. Drawings to be read in conjunction with Lighting schedules and specification:

KXC-A-001-J-BDP-63-SH001
KXC-A-001-J-BDP-63-SH002
KXC-A-001-J-BDP-63-SP001

And also all relevant architectural and MEP drawings and documentation.

2. Areas outside of scope of these drawings, either to be designed as fitout or designed by the MEP engineer, are indicatively denoted by a filled region.

3. Refer to MEP engineers drawings and specification for emergency lighting design.

FOR
PLANNING

02	Updated as indicated	RM	MR	09.03.18
01	Stage 4 Issue	RM	MR	29.09.17

BDP.

16 Brewhouse Yard
Clerkenwell
London
EC1V 4LJ
United Kingdom

T +44 (0)20 7812 8000
www.bdp.com

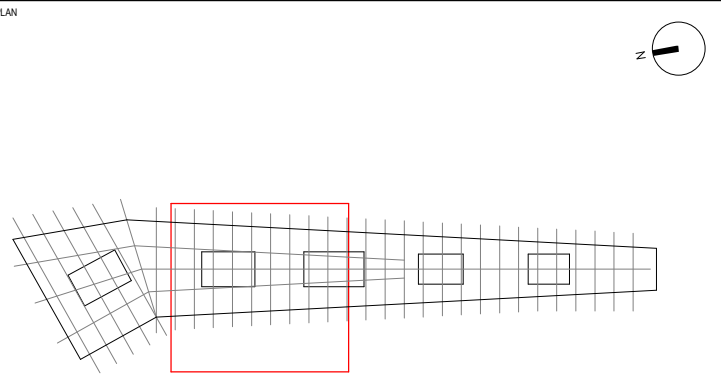

For Tender

External Roof - Tray
Lighting Layouts - Sheet 3

Size:	A0
Drawn:	RM
Checked:	MB

Drawing No.	Rev.
KXC-A-001-J-BDP-63-11203	T02

For continuation refer to Sheet 4 of 4

For continuation refer to Sheet 2 of 4