

revisions

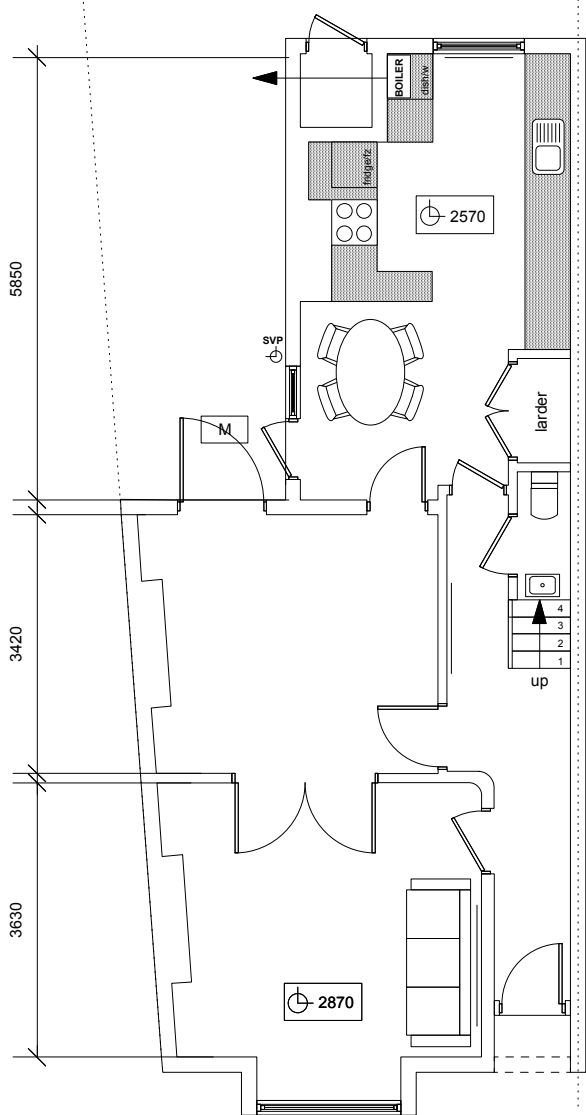

Existing Ground Floor Plan 1:100
Floor Area 60 sqm

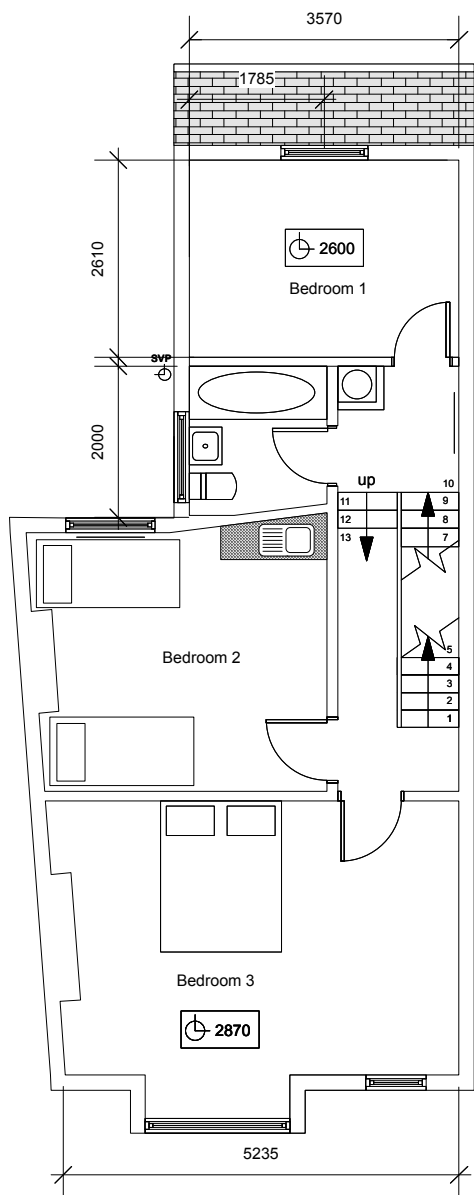

Existing First Floor Plan 1:100
Floor Area 57 sqm

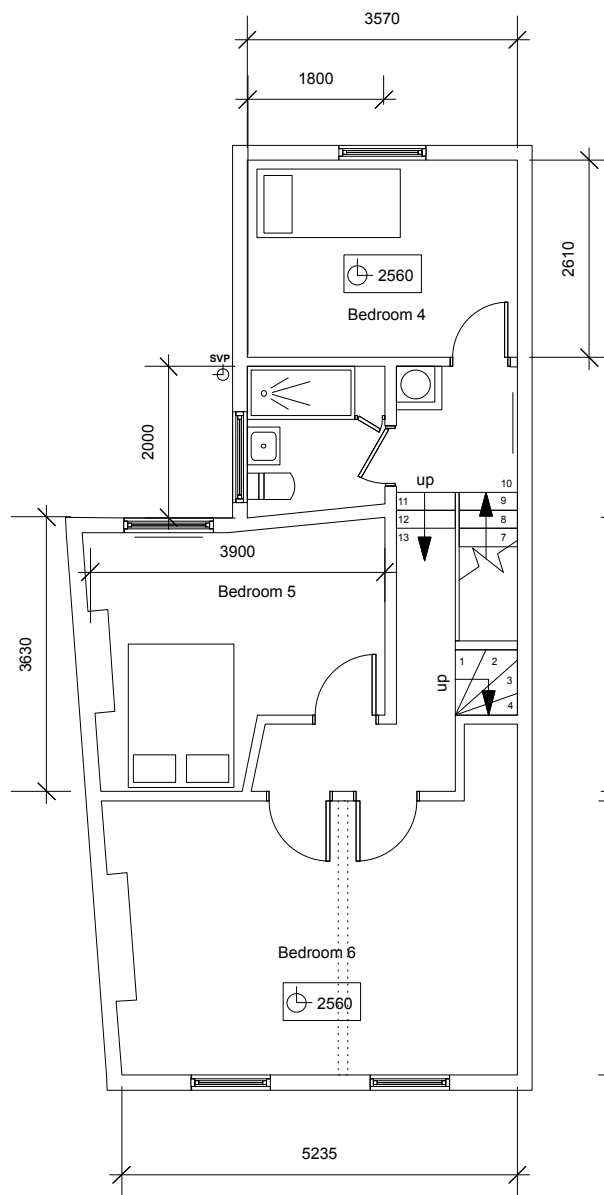

Existing Second Floor Plan 1:100
Floor Area 57 sqm

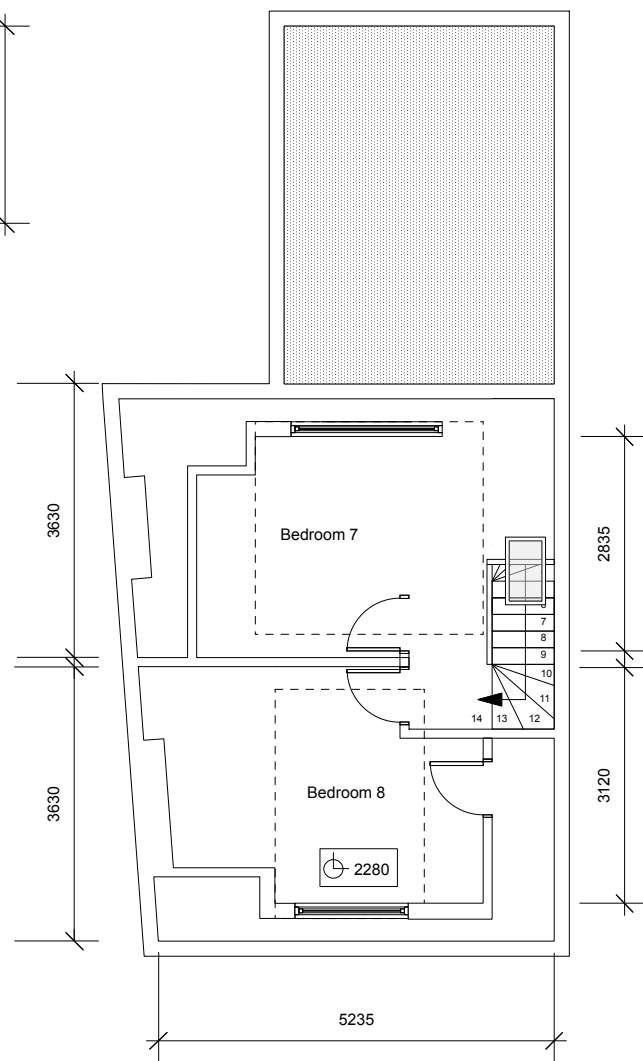

Existing Third Floor Plan 1:100
Floor Area 35 sqm
(20sqm useable)

AG design AG Design Ltd
architectural services (+44) 07515651778
E: amy@agdesignltd.com

Project
97 Constantine Road, London,
NW3 2LP

Title
Existing Floor Plans

Drawing No	Revision	Scale	Date
180 02		1:100 @A3	Jan 2021

Do not scale off this drawings. All dimensions to be checked on site prior to beginning works. report immediately in writing to project architect if any discrepancies are found between this drawing and the information recorded on site or give elsewhere.