

Notes
 Do not scale from drawing unless for planning purposes.
 All dimensions to be checked on site.
 All levels to be checked on site.
 All setting out must be checked on site.
 This drawing is copyright WhitemanDesign.
 This drawing must not be used onsite unless 'Issued for Construction'.

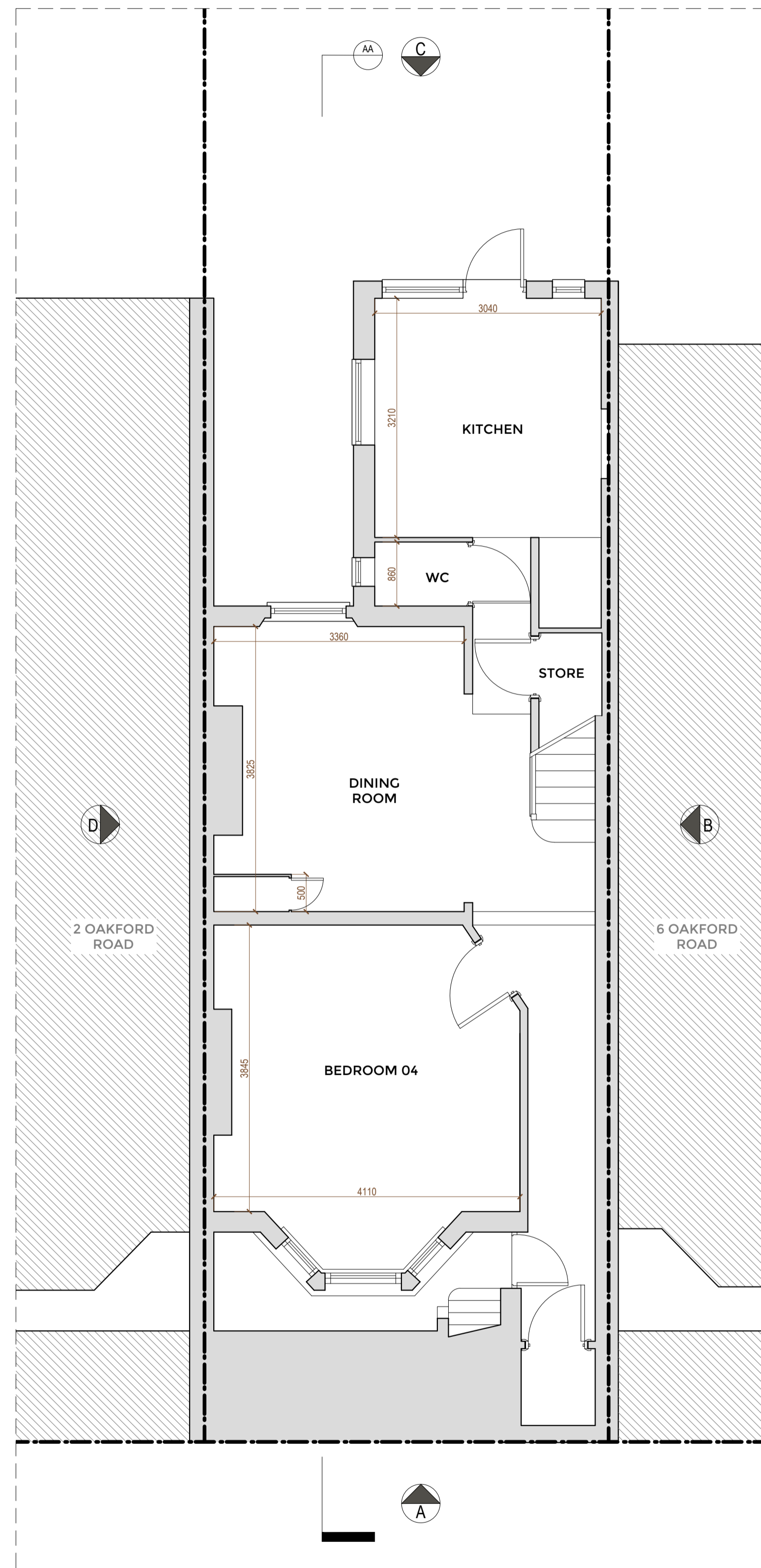

EXISTING LOWER GROUND FLOOR

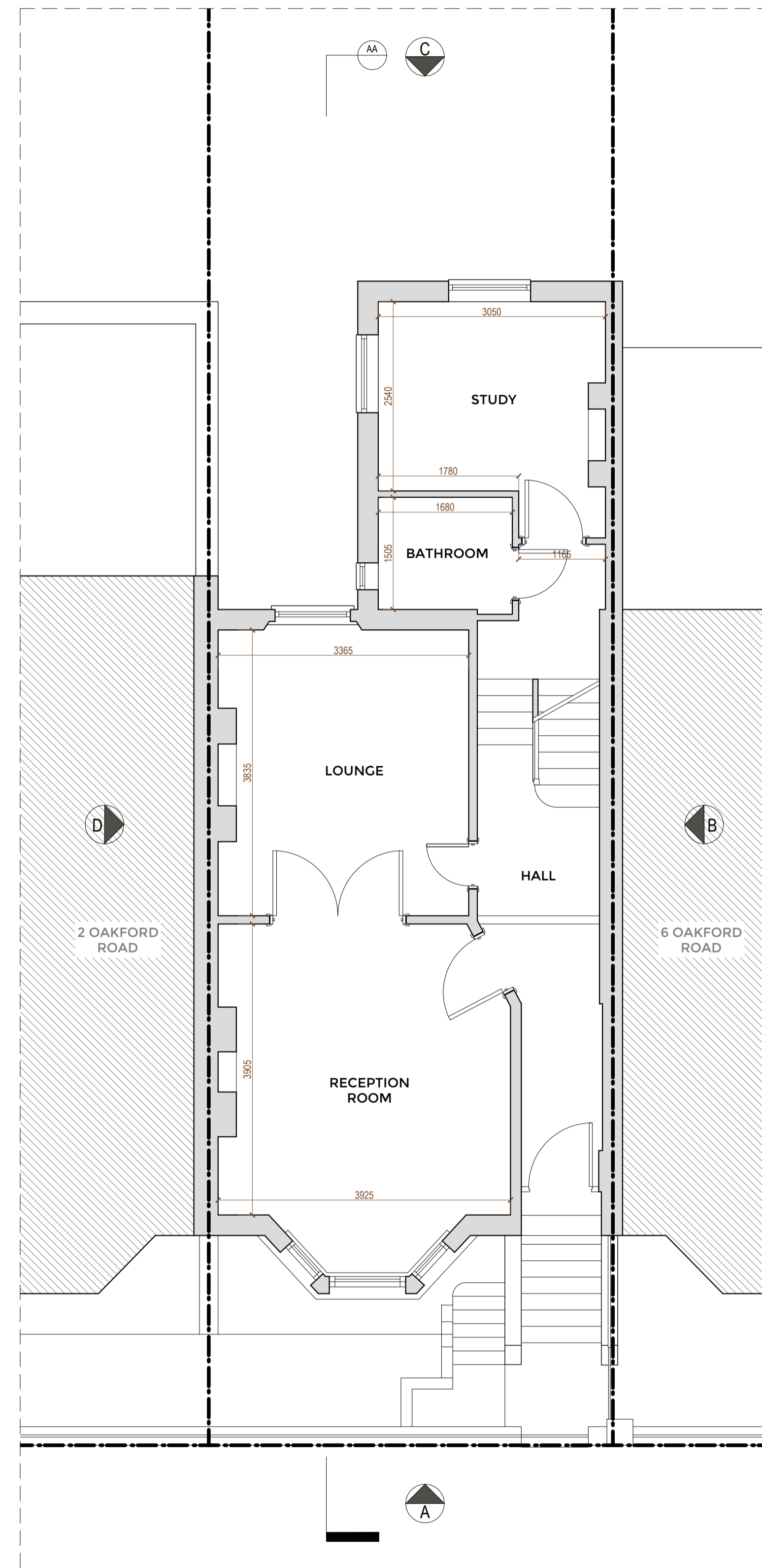

EXISTING UPPER GROUND FLOOR

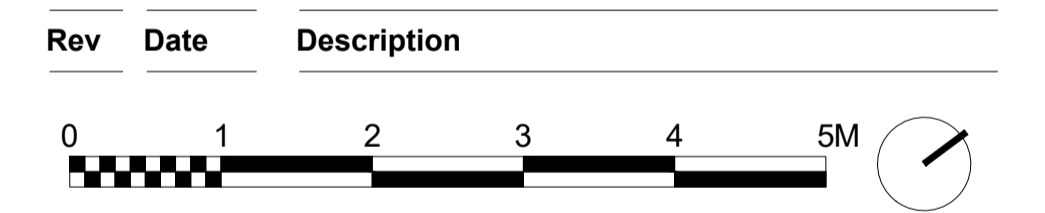

Project
 4 Oakford Road, Kentish Town

Client
 Fiona McGuire & Jon Duncan

Date 12/11/20 **Scale**
 1 : 100 at A3
 1 : 50 at A1

Drawing Title
 Existing Floor Plans

Drawn **Checked** **Approved**

Drawing Status
 For Information

Project	View	Drawing No.	Rev
17316	P	010	-

7C West Street
 Ewell, KT17 1UZ
 Telephone
 +44 (0)7792337613

lee@whitemanarchitects.com
 www.whitemanarchitects.com

Notes
 Do not scale from drawing unless for planning purposes.
 All dimensions to be checked on site.
 All levels to be checked on site.
 All setting out must be checked on site.
 This drawing is copyright WhitemanDesign.
 This drawing must not be used onsite unless 'Issued for Construction'.

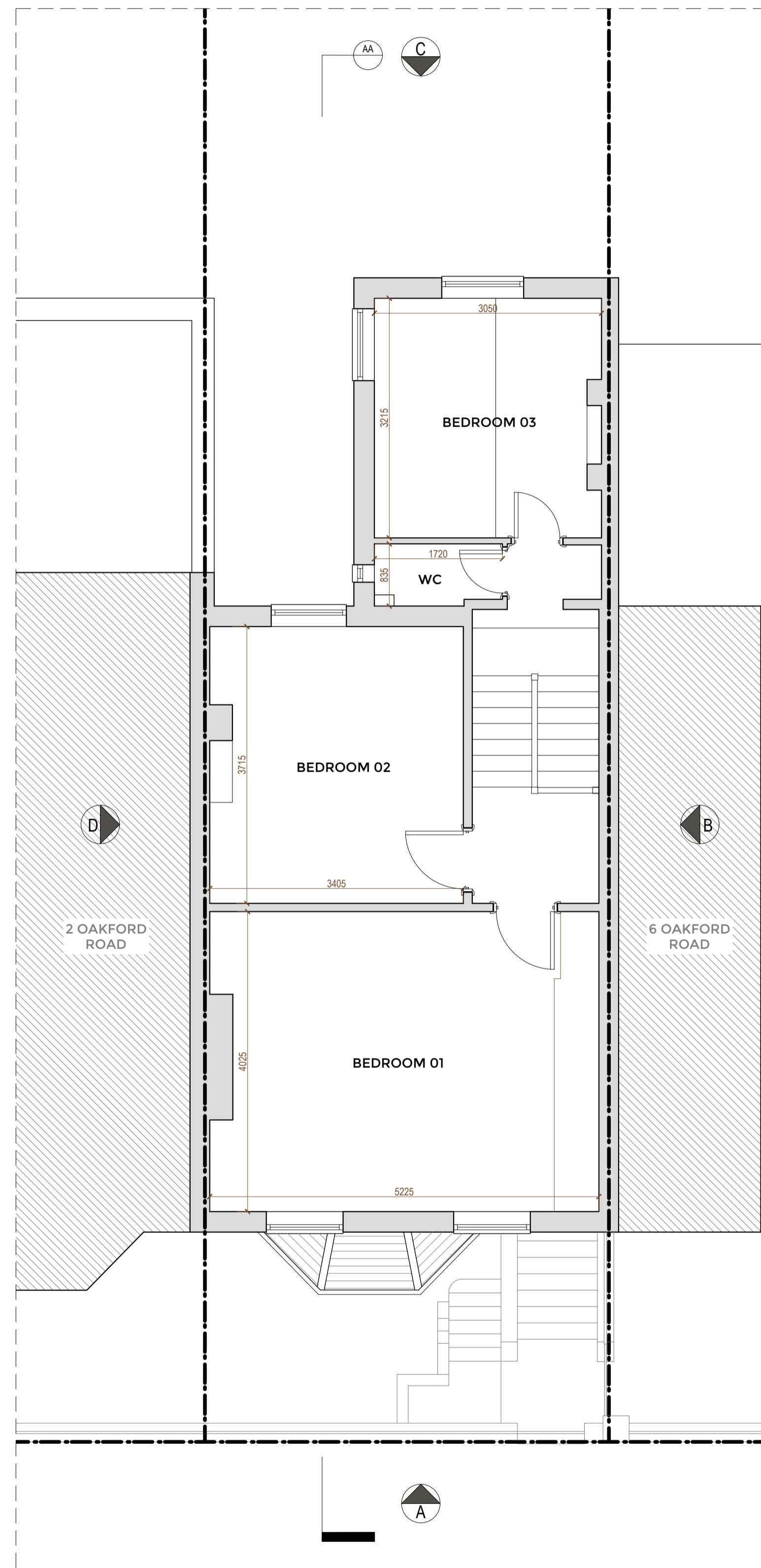

EXISTING FIRST FLOOR

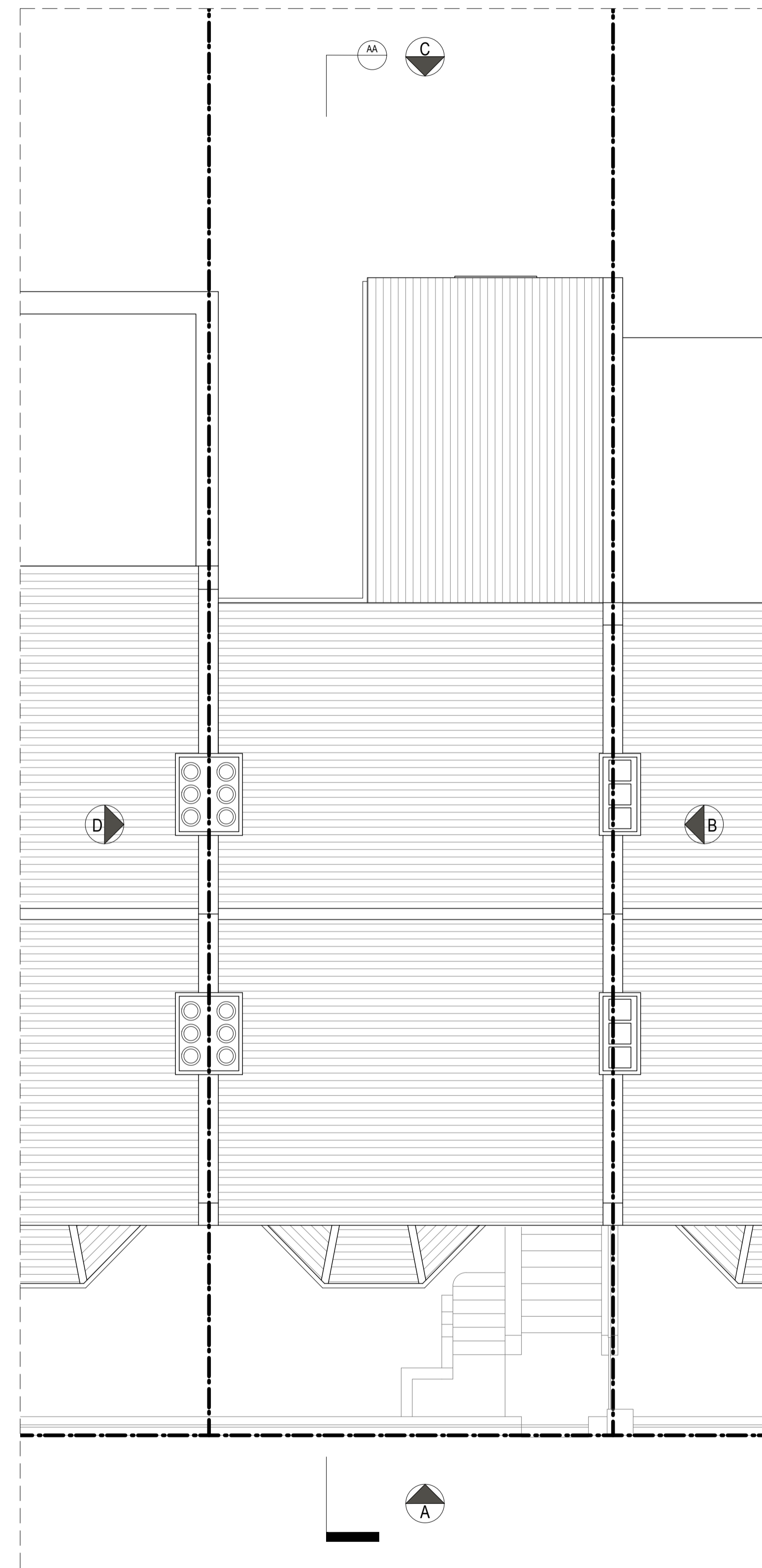

EXISTING ROOF PLAN

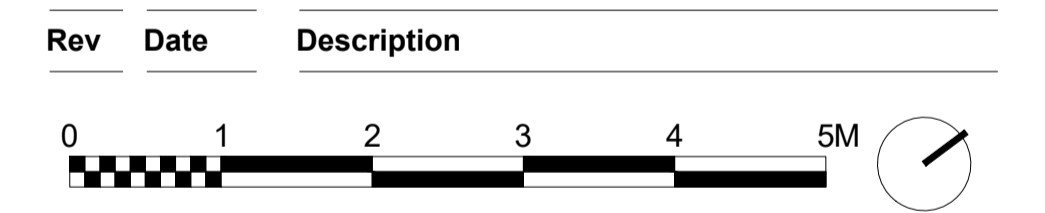

Project
 4 Oakford Road, Kentish Town

Client
 Fiona McGuire & Jon Duncan

Date
 12/11/20

Scale
 1 : 100 at A3
 1 : 50 at A1

Drawing Title
 Existing Floor Plans

Drawn **Checked** **Approved**

Drawing Status
 For Information

Project	View	Drawing No.	Rev
17316	P	011	-

7C West Street
 Ewell, KT17 1UZ
 Telephone
 +44 (0)7792337613

lee@whitemanarchitects.com
 www.whitemanarchitects.com

WhitemanArchitects

Notes
 Do not scale from drawing unless for planning purposes.
 All dimensions to be checked on site.
 All levels to be checked on site.
 All setting out must be checked on site.
 This drawing is copyright WhitemanDesign.
 This drawing must not be used onsite unless 'Issued for Construction'.



EXISTING FRONT ELEVATION



EXISTING SIDE ELEVATION

Rev	Date	Description
-----	------	-------------



Project
 4 Oakford Road, Kentish Town

Client
 Fiona McGuire & Jon Duncan

Date
 12/11/20

Scale
 1 : 100 at A3
 1 : 50 at A1

Drawing Title
 Existing Elevations

Drawn **Checked** **Approved**

Drawing Status
 For Information

Project	View	Drawing No.	Rev
17316	E	012	-

7C West Street
 Ewell, KT17 1UZ
 Telephone
 +44 (0)7792337613

lee@whitemanarchitects.com
 www.whitemanarchitects.com

WhitemanArchitects

Notes
 Do not scale from drawing unless for planning purposes.
 All dimensions to be checked on site.
 All levels to be checked on site.
 All setting out must be checked on site.
 This drawing is copyright WhitemanDesign.
 This drawing must not be used onsite unless 'Issued for Construction'.



EXISTING REAR ELEVATION



EXISTING SIDE ELEVATION



Project
 4 Oakford Road, Kentish Town

Client
 Fiona McGuire & Jon Duncan

Date
 12/11/20

Scale
 1 : 100 at A3
 1 : 50 at A1

Drawing Title
 Existing Elevations

Drawn **Checked** **Approved**

Drawing Status
 For Information

Project	View	Drawing No.	Rev
17316	E	013	-

7C West Street
 Ewell, KT17 1UZ
 Telephone
 +44 (0)7792337613

lee@whitemanarchitects.com
 www.whitemanarchitects.com

WhitemanArchitects

Notes
 Do not scale from drawing unless for planning purposes.
 All dimensions to be checked on site.
 All levels to be checked on site.
 All setting out must be checked on site.
 This drawing is copyright WhitemanDesign.
 This drawing must not be used onsite unless 'Issued for Construction'.



Rev	Date	Description
-----	------	-------------



Project
 4 Oakford Road, Kentish Town

Client
 Fiona McGuire & Jon Duncan

Date
 12/11/20

Scale
 1 : 100 at A3
 1 : 50 at A1

Drawing Title
 Existing Section AA

Drawn **Checked** **Approved**

Drawing Status
 For Information

Project	View	Drawing No.	Rev
17316	S	014	-

7C West Street
 Ewell, KT17 1UZ
 Telephone
 +44 (0)7792337613

lee@whitemanarchitects.com
 www.whitemanarchitects.com

WhitemanArchitects