

RAISED GROUND FLOOR PLAN: PROPOSED

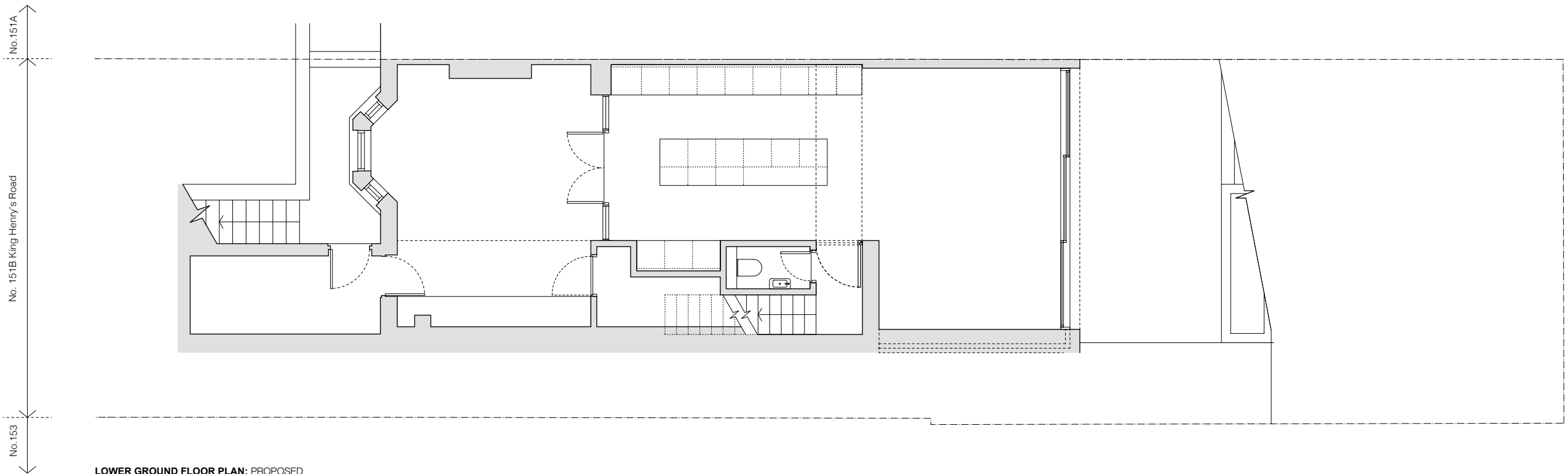

LOWER GROUND FLOOR PLAN: PROPOSED

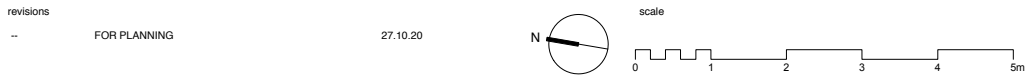

FOR PLANNING

client	
Alex Bartfeld	
scale	
1:100 at A3	
project	
151B King Henry's Road	
drawing title	
Proposed Lower Ground + Raised Ground Floor Plans	
drawing no	rev
1606_PL_100	—

Copyright STUDIOCARVER Ltd. Registered Office: 37 Alfred Place, London WC1E 7DP  
Registered in England and Wales No. 7886692

No implied license exists. This drawing should not be used to calculate areas for the purpose of valuations. All dimensions to be checked on site by contractor and such dimensions to be their responsibility. When in doubt ask.

All work must comply with relevant British Standards and Building Regulation requirements. Drawing errors and omissions to be reported to architect immediately.

**STUDIOCARVER**

37 Alfred Place  
London WC1E 7DP

T: 020 7096 1257  
E: mail@studiocarver.co.uk  
W: www.studiocarver.co.uk