

Extra floor space is shaded.

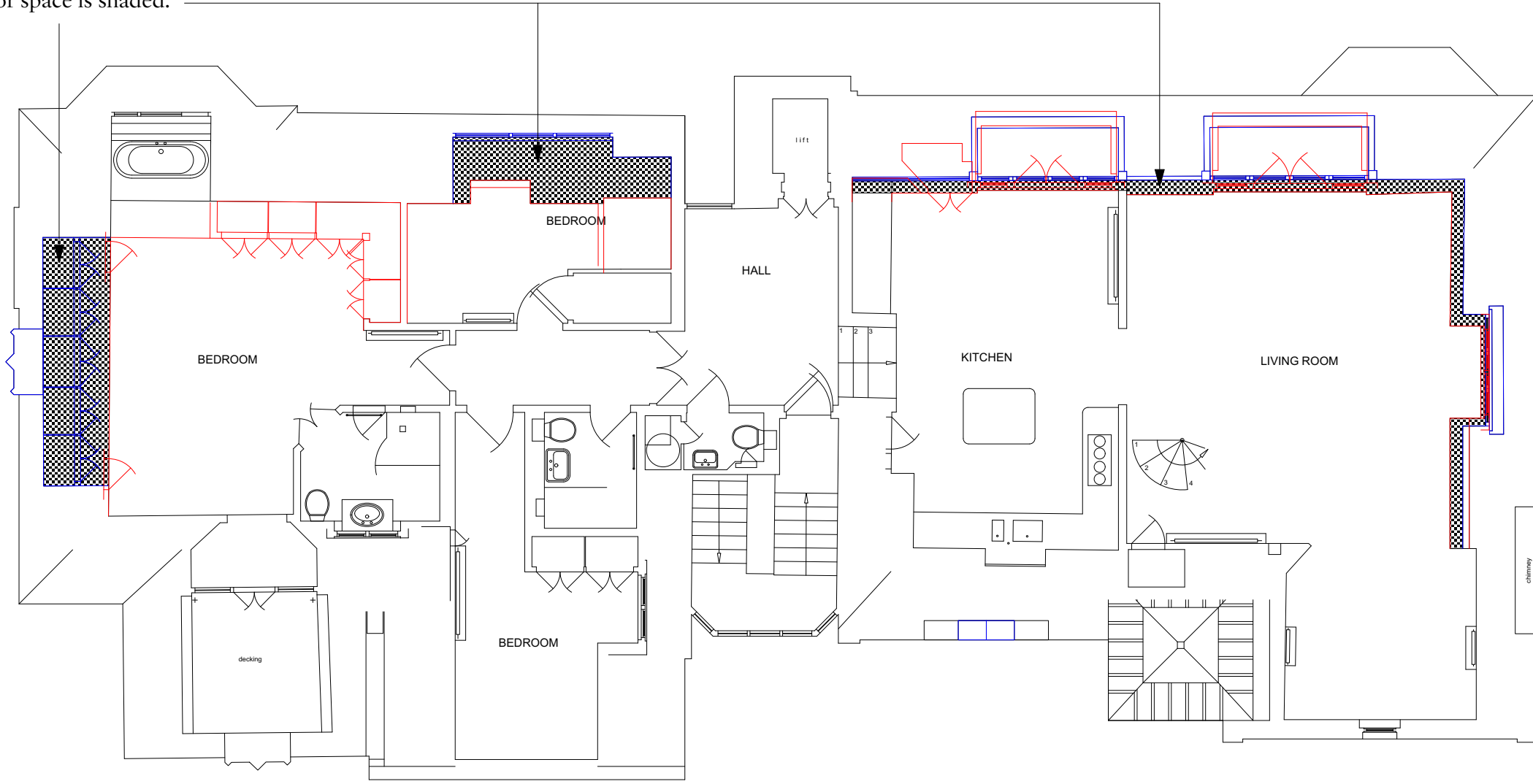

← 42

40

38

→ 36
Grade II Listed

Comparison

Existing Design
Proposed Design

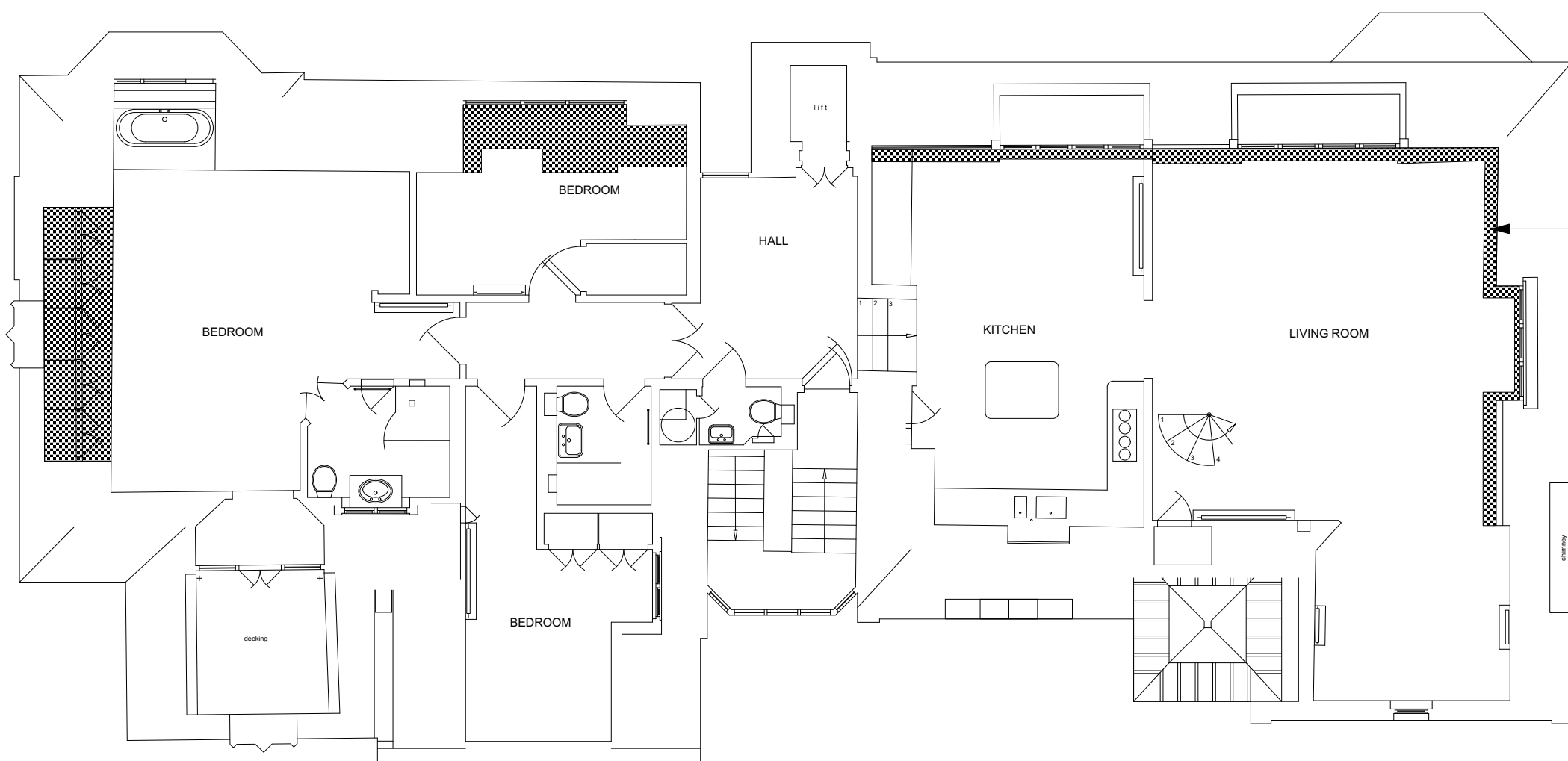

Current wall height in sloping ceiling is 1431mm.
Wall repositioned to show wall height in sloping ceiling as 1200mm.
The resulting extra floor area is hatched.

← 42

40

38

→ 36
Grade II Listed

Proposed

Total extra floor space = 16.2 sqm

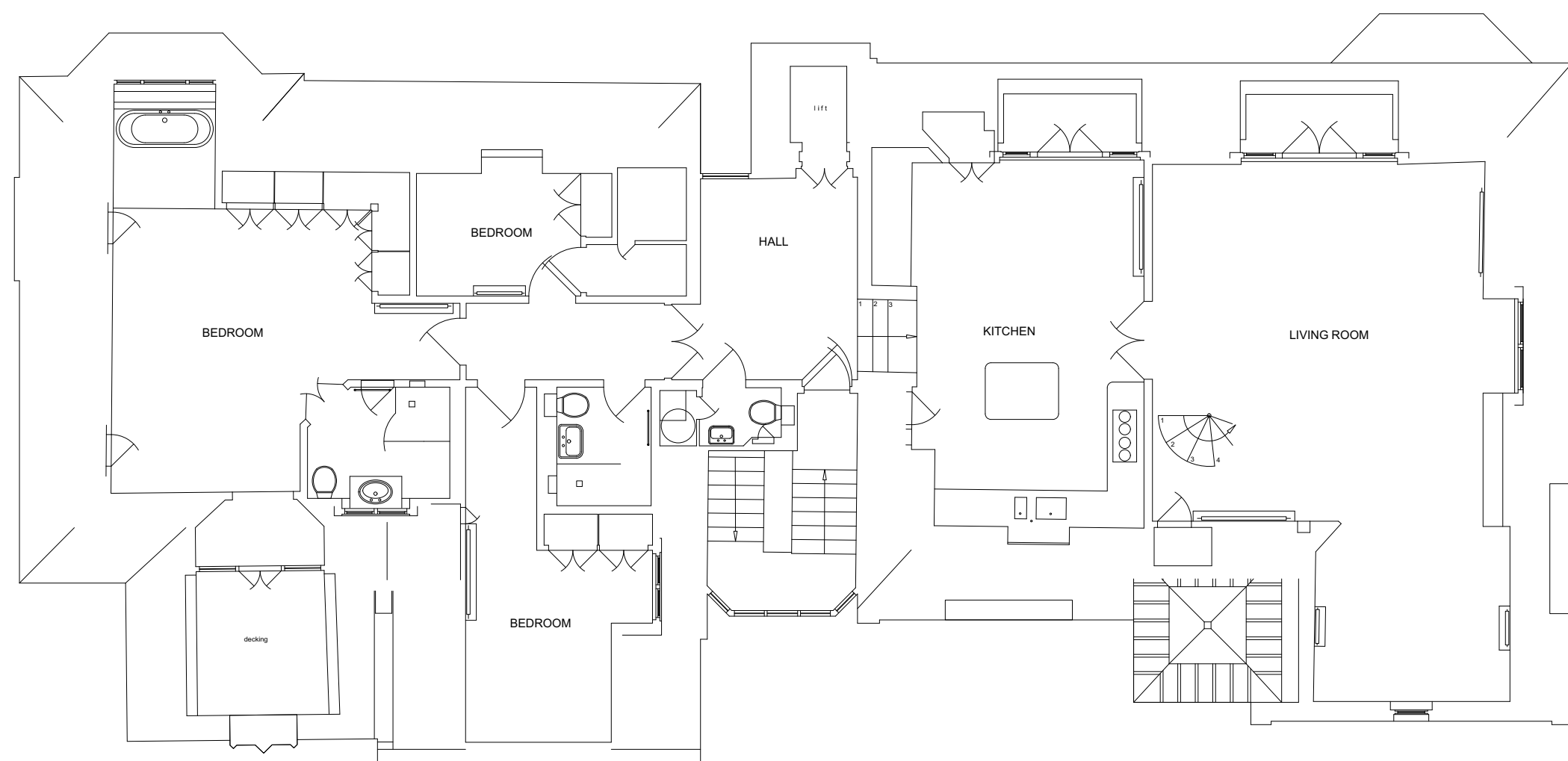

← 42

40

38

→ 36
Grade II Listed

Existing

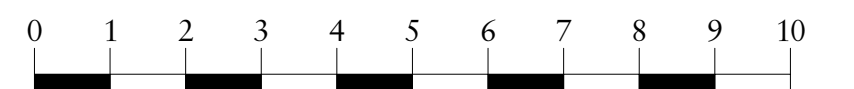
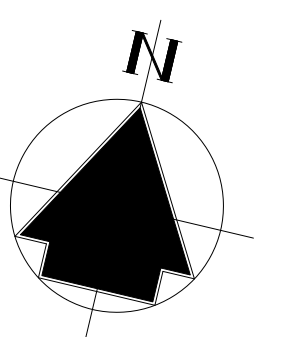

C	11/01/2021	Revised Drawings	MCW
B	21/01/2021	Revised Drawings	MCW
A	11/12/2020	Revised Drawings	MCW
Rev	Date	Details	By

**Charlton Brown
Architecture & Interiors**

The Belvedere, 2 Back Lane, Hampstead, London, NW3 1HL
Telephone +44(0)20 7794 1234
Email office@charltonbrown.com
Website www.charltonbrown.com

Client
Chris Colbridge

Project
Flat 9, 38 - 40 Eton Avenue, NW3

Drawing Title
Third Floor Plan

Date 11/12/2020 Drawn MCW Checked JM

Scale
1:100@A1 / 1:200@A3

Issue Status
Planning Application

Project Number 20032 Drawing Number 00-100 Revision C