

notes:

- General notes:**
1. All dimensions are in millimeters unless noted otherwise.
  2. All dimensions shall be verified on site before proceeding with the work.
  3. Square Feet Architects shall be notified in writing of any discrepancies.

**Party Wall Act 1996:**  
 Note: If the project progresses onto site without the involvement of Square Feet Architects the Client must seek advice prior to commencement of the planned works as detailed on the drawings to establish whether the works fall within the scope of the Act which required adjoining property owners to be served with a statutory notice.

**C.D.M. Regulations 2007:**  
 These drawings have been produced for the purpose of applying for Planning and Building Regulations only. If the project progresses on to site without the involvement of Square Feet Architects, the client and contractor must ensure that they fulfil the duties in respect of the construction (Design and Management) Regulations 1994. If advice is required please do not hesitate to contact Square Feet Architects.

revision:
* - 05.11.15 - Planning Submission
A - 11.01.16 - Revised Planning Drawings



A : 8a Baynes Mews, London NW3 5BH  
 T : 0207 431 4500  
 E : studio@squarefeetarchitects.co.uk  
 W : www.squarefeetarchitects.co.uk

drawing title:  
**EXISTING PLAN**

client:  
 Amirlan Management Ltd.

project:  
**Garages Rear 29/33 Arkwright Rd, London, NW3 6BJ**

date: September 2015	scale: 1:100@ A3
-------------------------	---------------------

drawing number: <b>1538-L-011</b>	revision: <b>A</b>
--------------------------------------	-----------------------

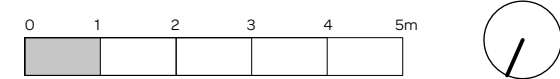

notes:

- General notes:**
1. All dimensions are in millimeters unless noted otherwise.
  2. All dimensions shall be verified on site before proceeding with the work.
  3. Square Feet Architects shall be notified in writing of any discrepancies.

**Party Wall Act 1996:**  
Note: If the project progresses onto site without the involvement of Square Feet Architects the Client must seek advice prior to commencement of the planned works as detailed on the drawings to establish whether the works fall within the scope of the Act which required adjoining property owners to be served with a statutory notice.

**C.D.M. Regulations 2007:**  
These drawings have been produced for the purpose of applying for Planning and Building Regulations only. If the project progresses on to site without the involvement of Square Feet Architects, the client and contractor must ensure that they fulfil the duties in respect of the construction (Design and Management) Regulations 1994. If advice is required please do not hesitate to contact Square Feet Architects.

revision:

- \* - 05.11.15 - Planning Submission
- A - 11.01.16 - Revised Planning Drawings



A : 8a Baynes Mews, London NW3 5BH  
T : 0207 431 4500  
E : studio@squarefeetarchitects.co.uk  
W : www.squarefeetarchitects.co.uk

drawing title:

**EXISTING ELEVATION/SECTION**

client:

Amirllan Management Ltd.

project:

**Garages Rear 29/33 Arkwright Rd,  
London, NW3 6BJ**

date:

September 2015

scale:

1:100@ A3

drawing number:

**1538-L-012**

revision:

**A**

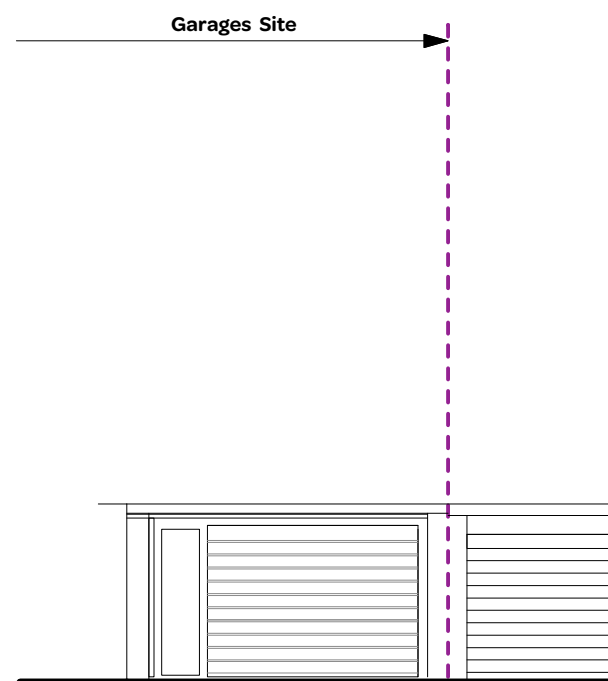

**ELEVATION A**

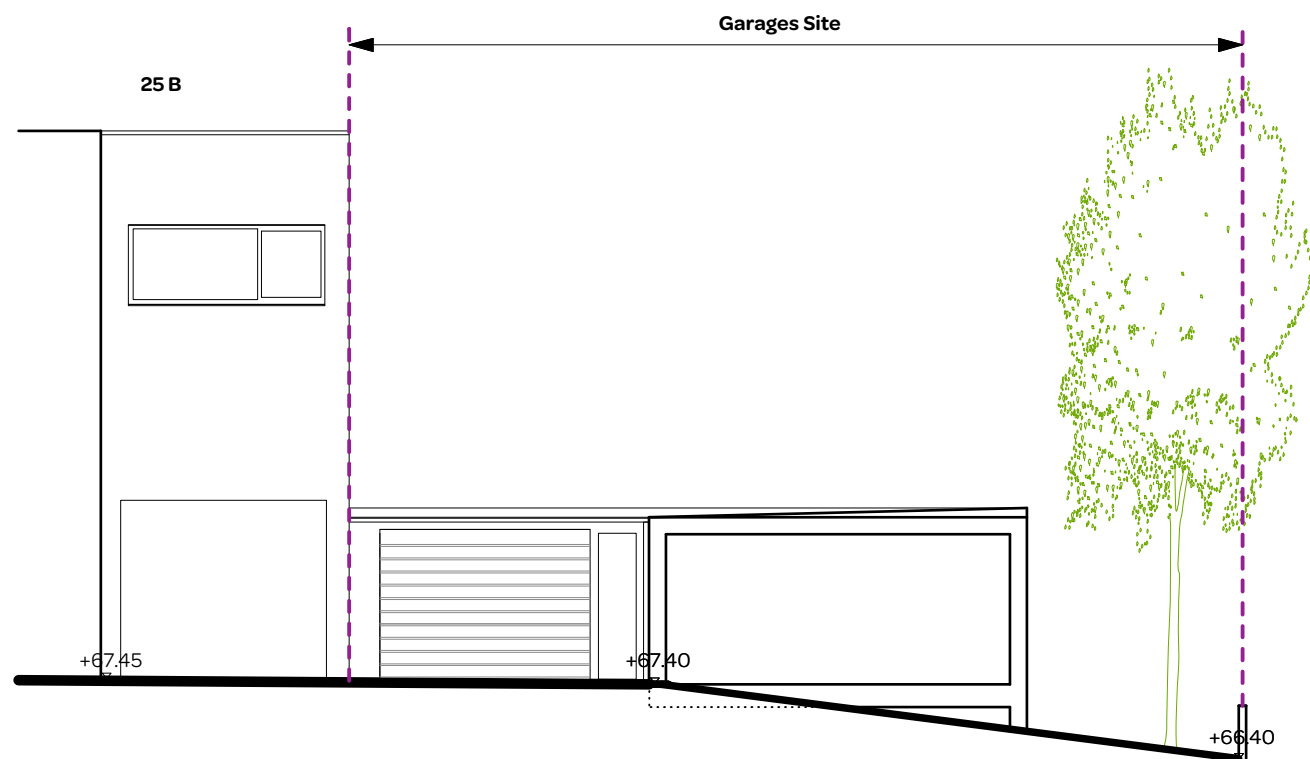

**ELEVATION B**

DATUM +65.00

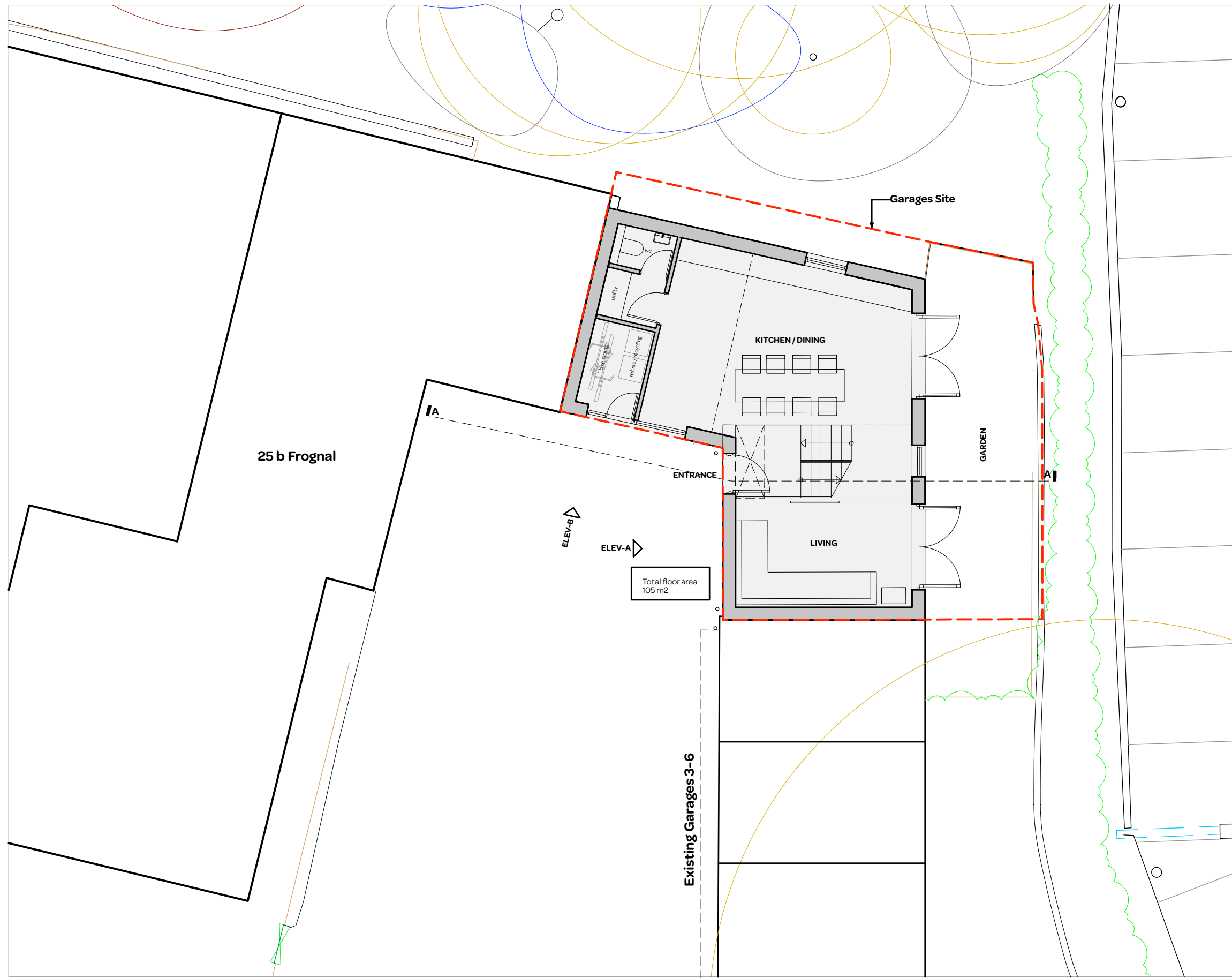

notes:

- General notes:**
1. All dimensions are in millimeters unless noted otherwise.
  2. All dimensions shall be verified on site before proceeding with the work.
  3. Square Feet Architects shall be notified in writing of any discrepancies.

**Party Wall Act 1996:**  
 Note: If the project progresses onto site without the involvement of Square Feet Architects the Client must seek advice prior to commencement of the planned works as detailed on the drawings to establish whether the works fall within the scope of the Act which required adjoining property owners to be served with a statutory notice.

**C.D.M. Regulations 2007:**  
 These drawings have been produced for the purpose of applying for Planning and Building Regulations only. If the project progresses on to site without the involvement of Square Feet Architects, the client and contractor must ensure that they fulfil the duties in respect of the construction (Design and Management) Regulations 1994. If advice is required please do not hesitate to contact Square Feet Architects.

revision:

- \* - 05.11.15 - Planning Submission
- A - 11.01.16 - Revised Planning Drawings



**SQUARE FEET ARCHITECTS**  
 A : 8a Baynes Mews, London NW3 5BH  
 T : 0207 431 4500  
 E : studio@squarefeetarchitects.co.uk  
 W : www.squarefeetarchitects.co.uk

drawing title:

**PROPOSED LOWER GROUND FLOOR PLAN**

client:

Amirllan Management Ltd.

project:

**Garages Rear 29/33 Arkwright Rd, London, NW3 6BJ**

date:

September 2015

scale:

1:100@ A3

drawing number:

**1538-L-021**

revision:

**A**

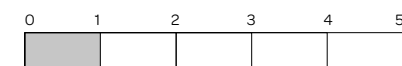

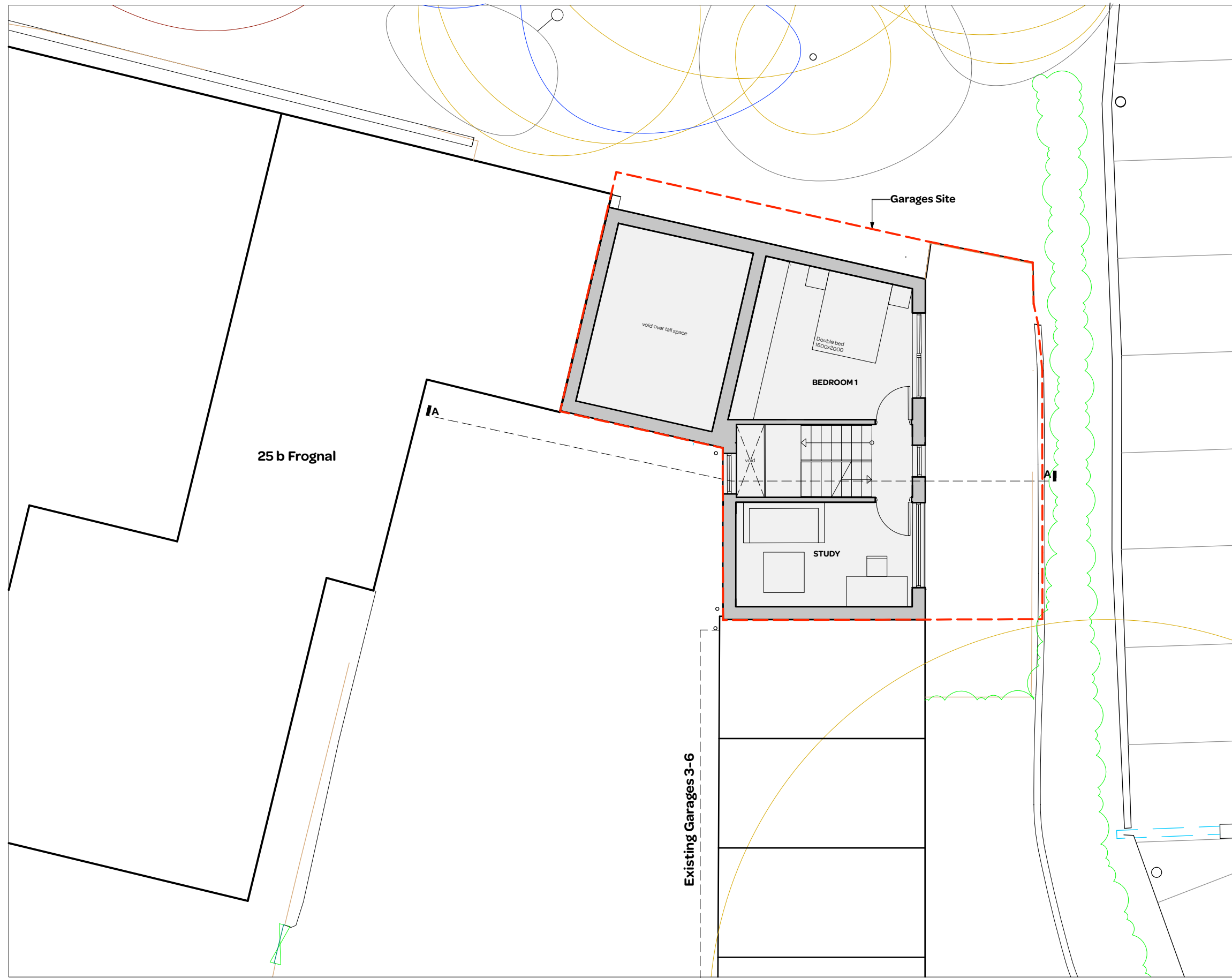

notes:

- General notes:**
1. All dimensions are in millimeters unless noted otherwise.
  2. All dimensions shall be verified on site before proceeding with the work.
  3. Square Feet Architects shall be notified in writing of any discrepancies.

**Party Wall Act 1996:**  
 Note: If the project progresses onto site without the involvement of Square Feet Architects the Client must seek advice prior to commencement of the planned works as detailed on the drawings to establish whether the works fall within the scope of the Act which required adjoining property owners to be served with a statutory notice.

**C.D.M. Regulations 2007:**  
 These drawings have been produced for the purpose of applying for Planning and Building Regulations only. If the project progresses on to site without the involvement of Square Feet Architects, the client and contractor must ensure that they fulfil the duties in respect of the construction (Design and Management) Regulations 1994. If advice is required please do not hesitate to contact Square Feet Architects.

revision:
* - 05.11.15 - Planning Submission
A - 11.01.16 - Revised Planning Drawings



A : 8a Baynes Mews, London NW3 5BH  
 T : 0207 431 4500  
 E : studio@squarefeetarchitects.co.uk  
 W : www.squarefeetarchitects.co.uk

drawing title:  
**PROPOSED UPPER GROUND FLOOR PLAN**

client:  
 Amirlan Management Ltd.

project:  
**Garages Rear 29/33 Arkwright Rd, London, NW3 6BJ**

date: September 2015	scale: 1:100@ A3
-------------------------	---------------------

drawing number: <b>1538-L-022</b>	revision: <b>A</b>
--------------------------------------	-----------------------

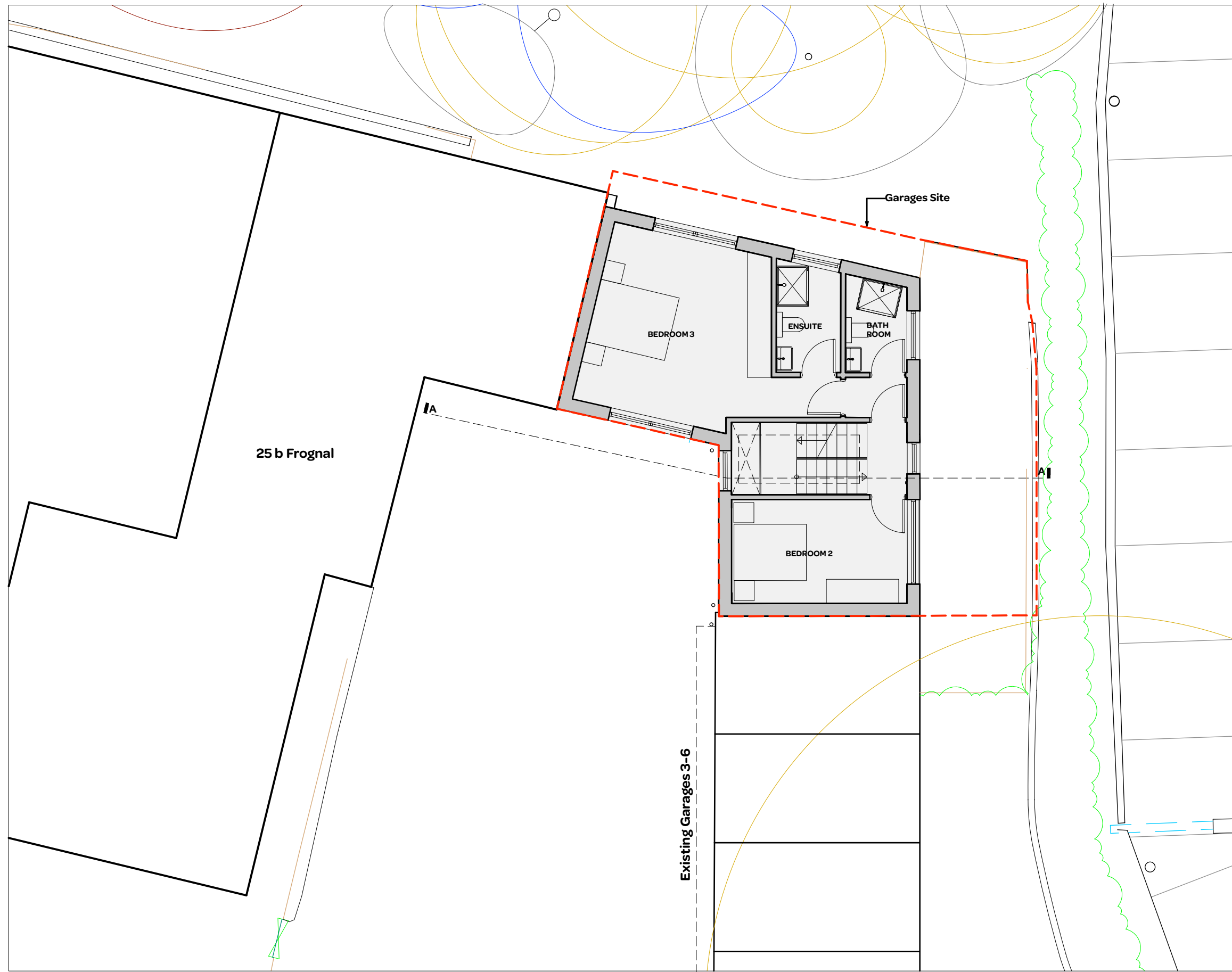

notes:

- General notes:**
1. All dimensions are in millimeters unless noted otherwise.
  2. All dimensions shall be verified on site before proceeding with the work.
  3. Square Feet Architects shall be notified in writing of any discrepancies.

**Party Wall Act 1996:**  
 Note: If the project progresses onto site without the involvement of Square Feet Architects the Client must seek advice prior to commencement of the planned works as detailed on the drawings to establish whether the works fall within the scope of the Act which required adjoining property owners to be served with a statutory notice.

**C.D.M. Regulations 2007:**  
 These drawings have been produced for the purpose of applying for Planning and Building Regulations only. If the project progresses on to site without the involvement of Square Feet Architects, the client and contractor must ensure that they fulfil the duties in respect of the construction (Design and Management) Regulations 1994. If advice is required please do not hesitate to contact Square Feet Architects.

revision:
* - 05.11.15 - Planning Submission
A - 11.01.16 - Revised Planning Drawings
B - 12.01.16 - Revised Planning Drawings



A : 8a Baynes Mews, London NW3 5BH  
 T : 0207 431 4500  
 E : studio@squarefeetarchitects.co.uk  
 W : www.squarefeetarchitects.co.uk

drawing title:  
**PROPOSED FIRST FLOOR PLAN**

client:  
 Amirlan Management Ltd.

project:  
**Garages Rear 29/33 Arkwright Road, London, NW3 6BJ**

date: September 2015	scale: 1:100@ A3
-------------------------	---------------------

drawing number: <b>1538-L-023</b>	revision: <b>B</b>
--------------------------------------	-----------------------

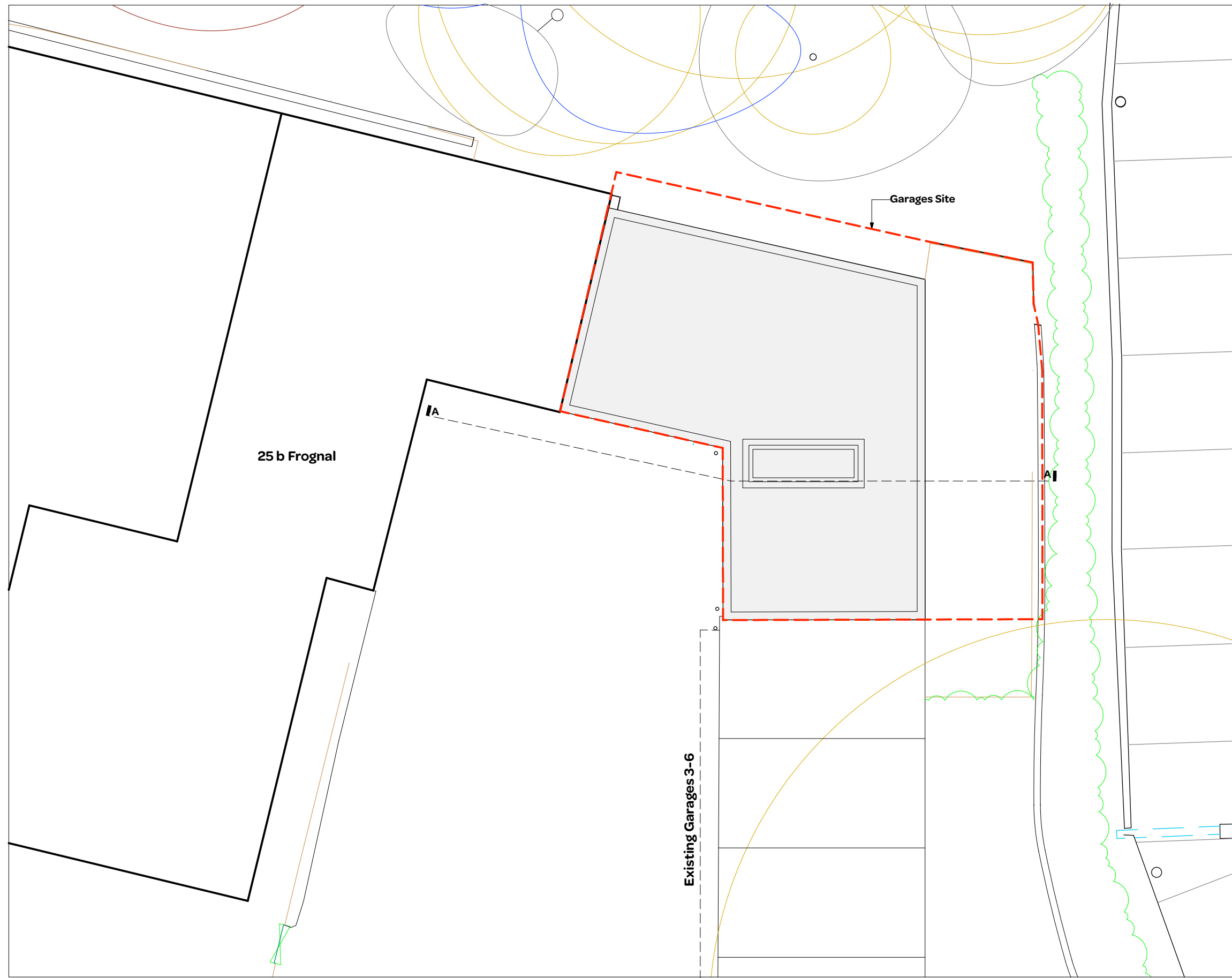

25 b Frogna

Garages Site

Existing Garages 3-6

IA

IA

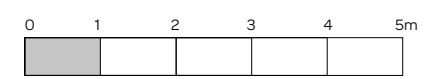

notes:

**General notes:**  
 1. All dimensions are in millimeters unless noted otherwise.  
 2. All dimensions shall be verified on site before proceeding with the work.  
 3. Square Feet Architects shall be notified in writing of any discrepancies.

**Party Wall Act 1996:**  
 Note: If the project progresses onto site without the involvement of Square Feet Architects the Client must seek advice prior to commencement of the planned works as detailed on the drawings to establish whether the works fall within the scope of the Act which required adjoining property owners to be served with a statutory notice.

**C.D.M. Regulations 2007:**  
 These drawings have been produced for the purpose of applying for Planning and Building Regulations only. If the project progresses on to site without the involvement of Square Feet Architects, the client and contractor must ensure that they fulfil the duties in respect of the construction (Design and Management) Regulations 1994. If advice is required please do not hesitate to contact Square Feet Architects.

revision:

\* - 05.11.15 - Planning Submission

A - 11.01.16 - Revised Planning Drawings



A : 8a Baynes Mews, London NW3 5BH  
 T : 0207 431 4500  
 E : studio@squarefeetarchitects.co.uk  
 W : www.squarefeetarchitects.co.uk

drawing title:

**PROPOSED ROOF PLAN**

client:

Amirllan Management Ltd.

project:

**Garages Rear 29/33 Arkwright Road, London, NW3 6BJ**

date:

September 2015

scale:

1:100@ A3

drawing number:

**1538-L-024**

revision:

**A**

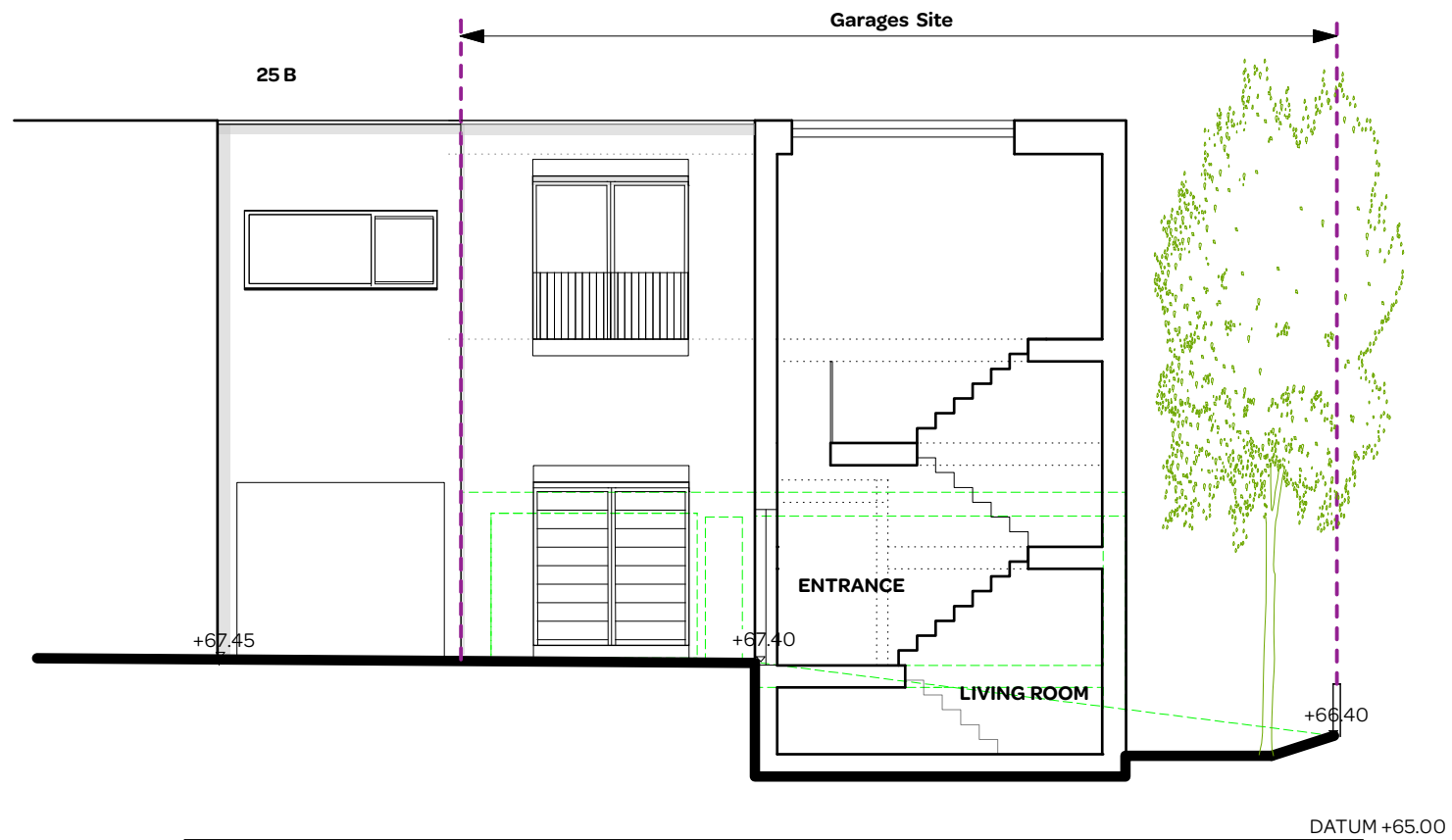

notes:

**General notes:**  
 1. All dimensions are in millimeters unless noted otherwise.  
 2. All dimensions shall be verified on site before proceeding with the work.  
 3. Square Feet Architects shall be notified in writing of any discrepancies.

**Party Wall Act 1996:**  
 Note: If the project progresses onto site without the involvement of Square Feet Architects the Client must seek advice prior to commencement of the planned works as detailed on the drawings to establish whether the works fall within the scope of the Act which required adjoining property owners to be served with a statutory notice.

**C.D.M. Regulations 2007:**  
 These drawings have been produced for the purpose of applying for Planning and Building Regulations only. If the project progresses on to site without the involvement of Square Feet Architects, the client and contractor must ensure that they fulfil the duties in respect of the construction (Design and Management) Regulations 1994. If advice is required please do not hesitate to contact Square Feet Architects.

revision:
* - 05.11.15 - Planning Submission
A - 11.01.16 - Revised Planning Drawings



A : 8a Baynes Mews, London NW3 5BH  
 T : 0207 431 4500  
 E : studio@squarefeetarchitects.co.uk  
 W : www.squarefeetarchitects.co.uk

drawing title:  
**PROPOSED SECTION AA / ELEVATION**

client:  
 Amirlan Management Ltd.

project:  
**Garages Rear 29/33 Arkwright Road, London, NW3 6BJ**

date: September 2015	scale: 1:100@ A3
-------------------------	---------------------

drawing number: <b>1538-L-025</b>	revision: <b>A</b>
--------------------------------------	-----------------------

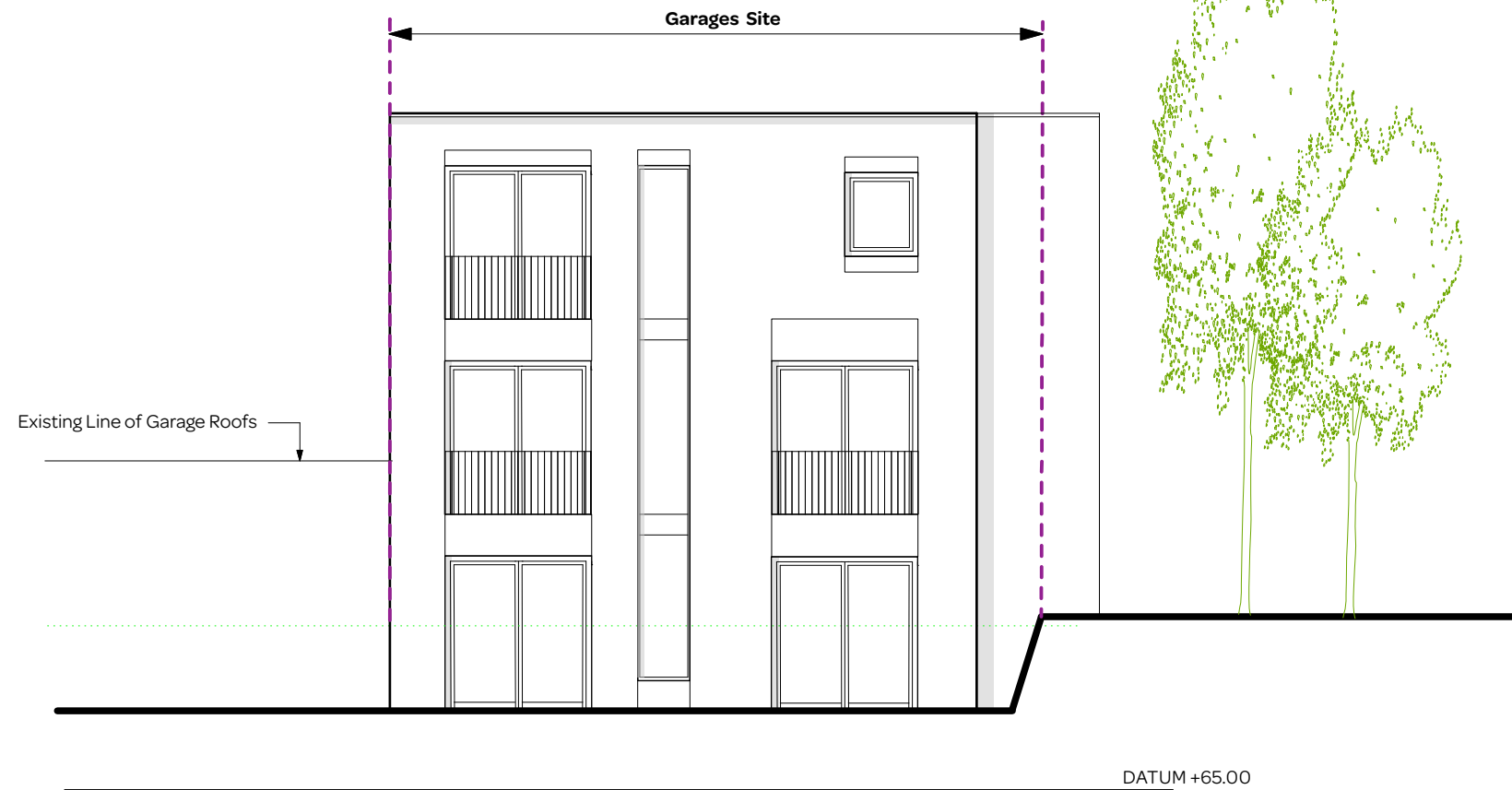

notes:

- General notes:**
1. All dimensions are in millimeters unless noted otherwise.
  2. All dimensions shall be verified on site before proceeding with the work.
  3. Square Feet Architects shall be notified in writing of any discrepancies.

**Party Wall Act 1996:**  
 Note: If the project progresses onto site without the involvement of Square Feet Architects the Client must seek advice prior to commencement of the planned works as detailed on the drawings to establish whether the works fall within the scope of the Act which required adjoining property owners to be served with a statutory notice.

**C.D.M. Regulations 2007:**  
 These drawings have been produced for the purpose of applying for Planning and Building Regulations only. If the project progresses on to site without the involvement of Square Feet Architects, the client and contractor must ensure that they fulfil the duties in respect of the construction (Design and Management) Regulations 1994. If advice is required please do not hesitate to contact Square Feet Architects.

revision:

- \* - 05.11.15 - Planning Submission
- A - 11.01.16 - Revised Planning Drawings



A : 8a Baynes Mews, London NW3 5BH  
 T : 0207 431 4500  
 E : studio@squarefeetarchitects.co.uk  
 W : www.squarefeetarchitects.co.uk

drawing title:

**PROPOSED WEST ELEVATION**

client:

Amirllan Management Ltd.

project:

**Garages Rear 29/33 Arkwright Road,  
 London, NW3 6BJ**

date:

September 2015

scale:

1:100@ A3

drawing number:

**1538-L-026**

revision:

**A**





notes:

**General notes:**  
 1. All dimensions are in millimeters unless noted otherwise.  
 2. All dimensions shall be verified on site before proceeding with the work.  
 3. Square Feet Architects shall be notified in writing of any discrepancies.

**Party Wall Act 1996:**  
 Note: If the project progresses onto site without the involvement of Square Feet Architects the Client must seek advice prior to commencement of the planned works as detailed on the drawings to establish whether the works fall within the scope of the Act which required adjoining property owners to be served with a statutory notice.

**C.D.M. Regulations 2007:**  
 These drawings have been produced for the purpose of applying for Planning and Building Regulations only. If the project progresses on to site without the involvement of Square Feet Architects, the client and contractor must ensure that they fulfil the duties in respect of the construction (Design and Management) Regulations 1994. If advice is required please do not hesitate to contact Square Feet Architects.

revision:

- \* - 05.11.15 - Planning Submission
- A - 11.01.16 - Revised Planning Drawings



A : 8a Baynes Mews, London NW3 5BH  
 T : 0207 431 4500  
 E : studio@squarefeetarchitects.co.uk  
 W : www.squarefeetarchitects.co.uk

drawing title:

**PROPOSED SOUTH ELEVATION**

client:

Amirllan Management Ltd.

project:

**Garages Rear 29/33 Arkwright Road,  
 London, NW3 6BJ**

date:

September 2015

scale:

1:100@ A3

drawing number:

**1538-L-027**

revision:

**A**

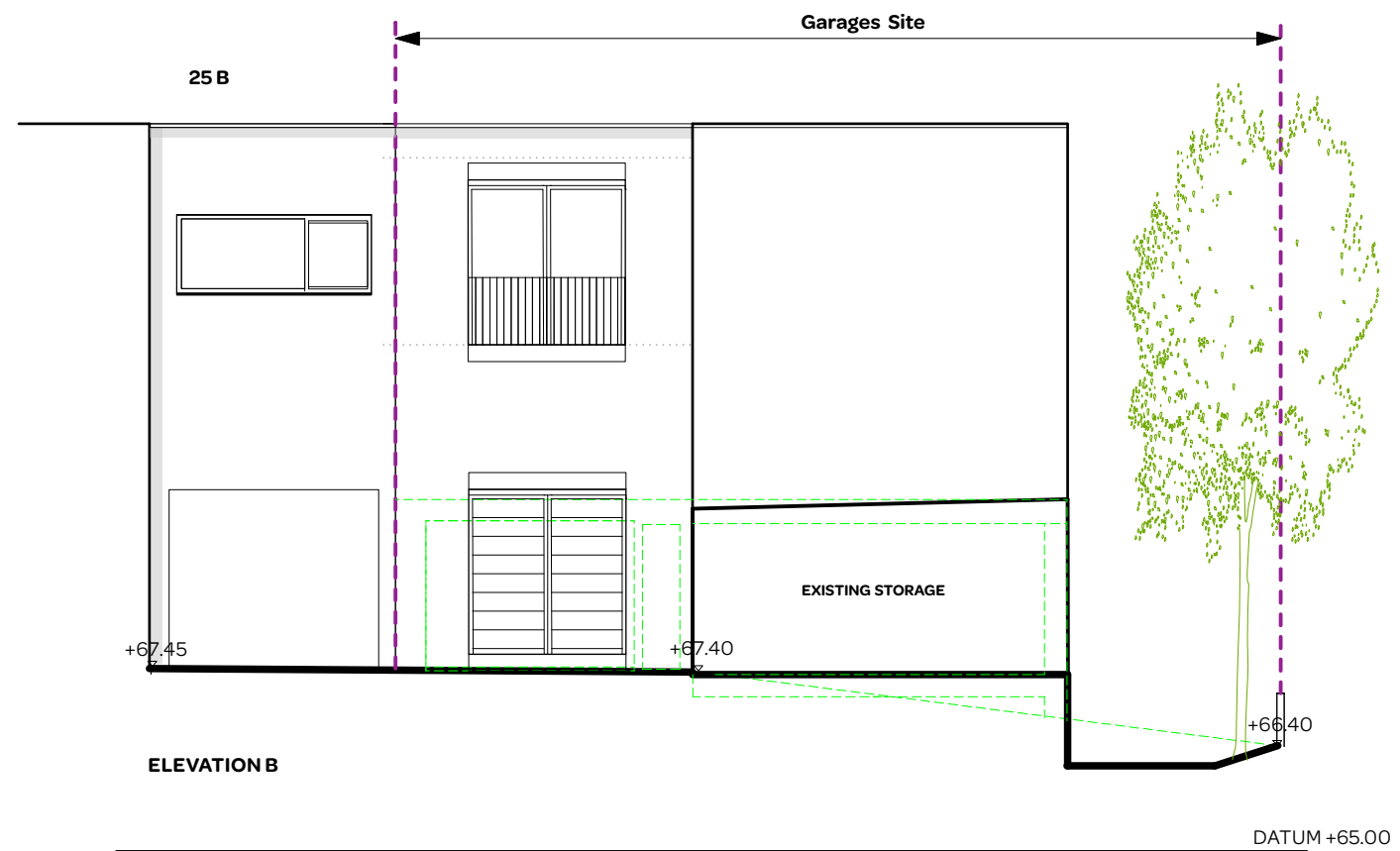
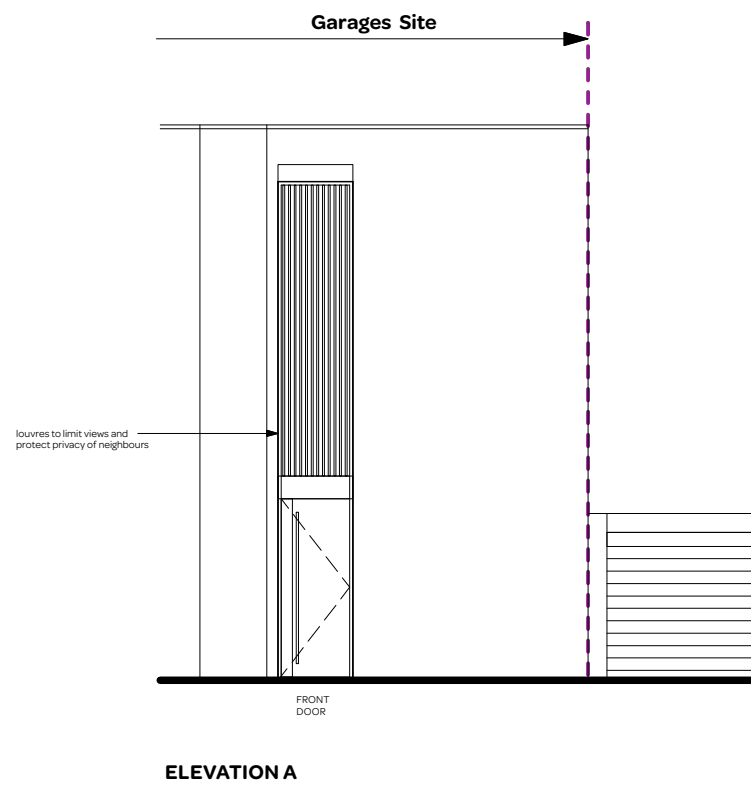

notes:

- General notes:**
1. All dimensions are in millimeters unless noted otherwise.
  2. All dimensions shall be verified on site before proceeding with the work.
  3. Square Feet Architects shall be notified in writing of any discrepancies.

**Party Wall Act 1996:**  
 Note: If the project progresses onto site without the involvement of Square Feet Architects the Client must seek advice prior to commencement of the planned works as detailed on the drawings to establish whether the works fall within the scope of the Act which required adjoining property owners to be served with a statutory notice.

**C.D.M. Regulations 2007:**  
 These drawings have been produced for the purpose of applying for Planning and Building Regulations only. If the project progresses on to site without the involvement of Square Feet Architects, the client and contractor must ensure that they fulfil the duties in respect of the construction (Design and Management) Regulations 1994. If advice is required please do not hesitate to contact Square Feet Architects.

revision:
* - 05.11.15 - Planning Submission
A - 11.01.16 - Revised Planning Drawings



**SQUARE FEET ARCHITECTS**

A : 8a Baynes Mews, London NW3 5BH  
 T : 0207 431 4500  
 E : studio@squarefeetarchitects.co.uk  
 W : www.squarefeetarchitects.co.uk

drawing title:  
**PROPOSED EAST ELEVATION**

client:  
 Amirlan Management Ltd.

project:  
**Garages Rear 29/33 Arkwright Road, London, NW3 6BJ**

date: September 2015	scale: 1:100@ A3
-------------------------	---------------------

drawing number: <b>1538-L-028</b>	revision: <b>A</b>
--------------------------------------	-----------------------