

a1

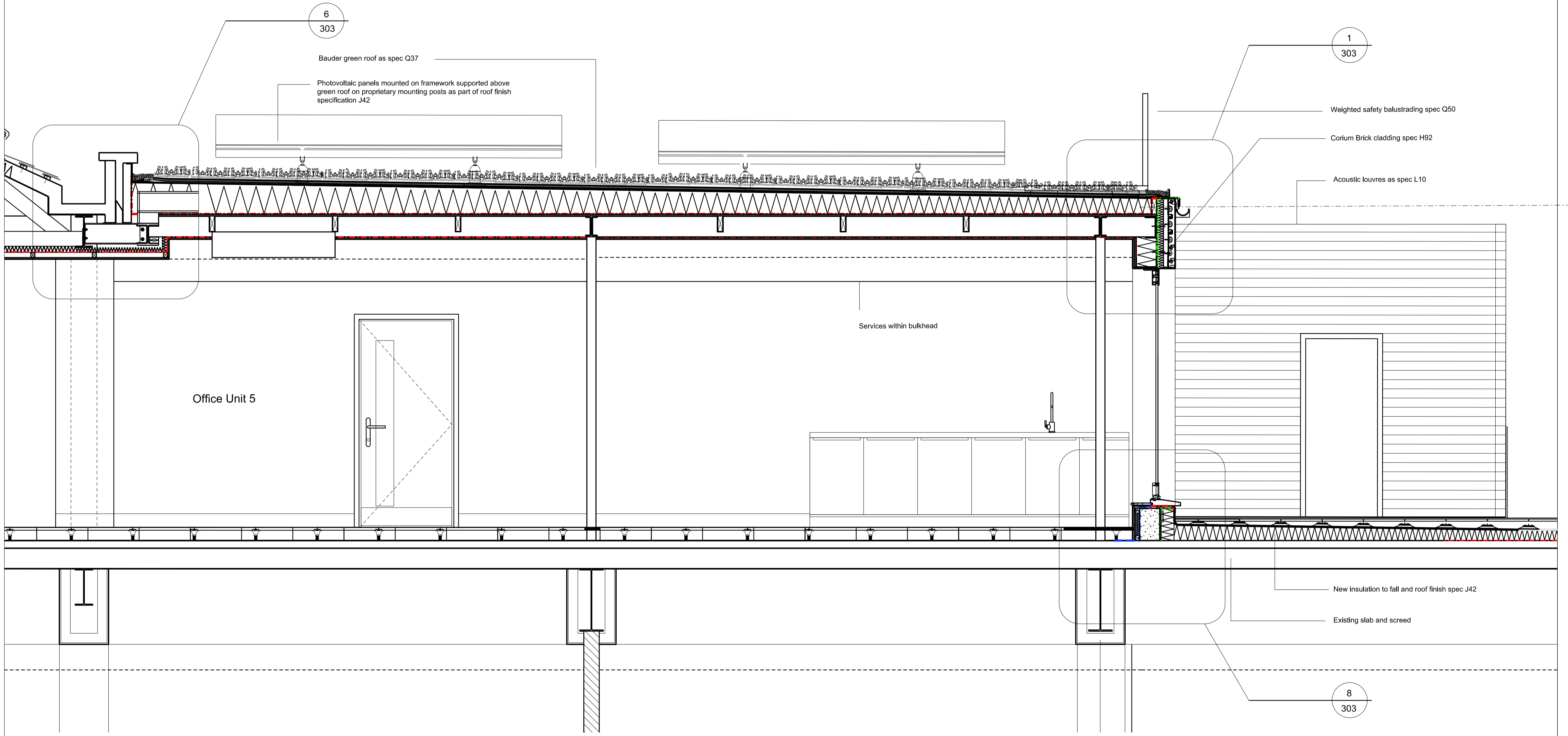

Rev	Date	Amendment	By	Checked
0	21.01.21	First Issue	EF	AG

Gollifer Langston Architects Ltd registered in England and Wales no 4394316
 Do not scale from drawings. All dimensions to be checked on site by contractor and such dimensions to be the contractor's responsibility. Drawing errors and omissions to be reported to the architect.

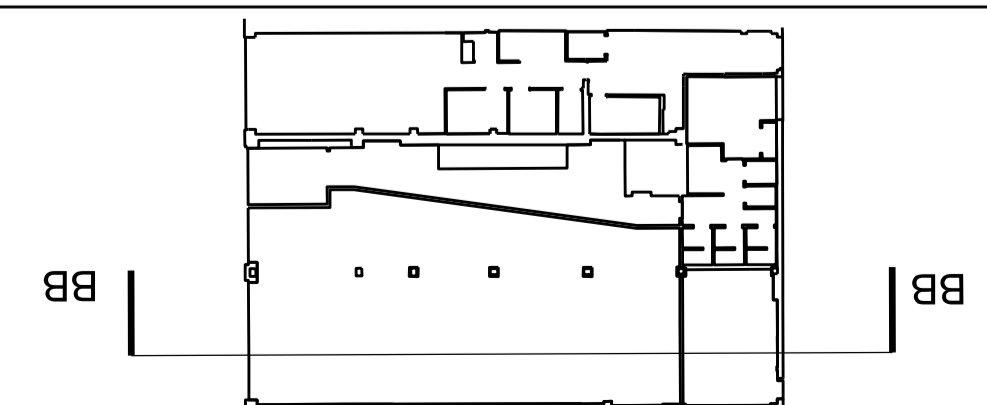
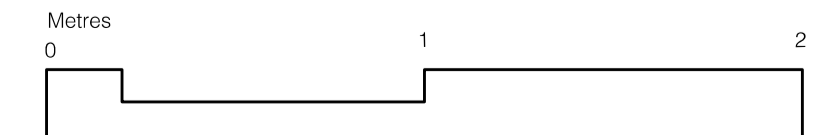

Units 2-4, 112-124 Camden H St
 Drawing Title
Proposed Section BB
 gollifer langston architects
 20-24 Kirby Street, London, EC1N 8TS
 tel 020 7734 2134 email info@golliferlangston.co.uk

Status
For Construction
 Drawing Number
289-153
 Date
 21.01.21
 Scale
 1:200 @ a1, 1:40 @ a3

Revision
0