

Interior Plan, Section & Elevation @ 1:20

DOORSET SPECIFICATION

New, CE certified, timber panelled doorset. Fire doors to be FD30S with glazed upper panels as noted. Door leaves to be self-closing and hinged with concealed overhead door closer. The doorset is to comply with parts APDB2, K, MA & M2 of the current Building Regulations:

Size:
Doors to suit both existing structural openings and openings in new partitions. New door leaf size typically 2040h x 826mm, as drawn

- Leaf:**
- Species: sustainably sourced hardwood as BS EN 942 table NA2, prepared for painting or staining
 - Appearance class: J2
 - Thickness: Min 44mm thick to comply with specification requirements

- Lining:**
- Species: sustainably sourced hardwood as BS EN 942 table NA2, prepared for painting or staining
 - Appearance class: J2
 - Thickness: Min 32mm thick to comply with specification requirements

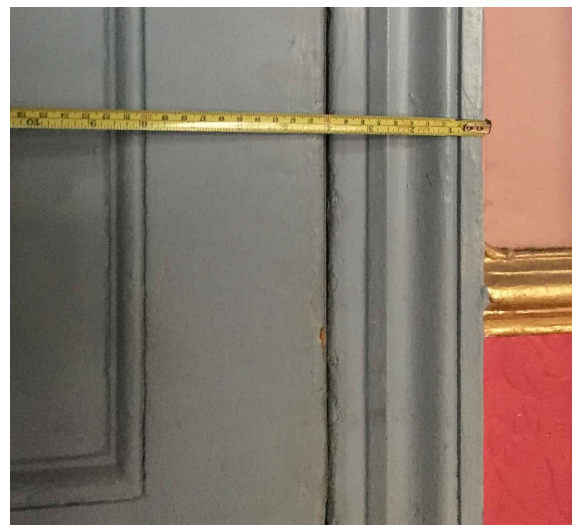
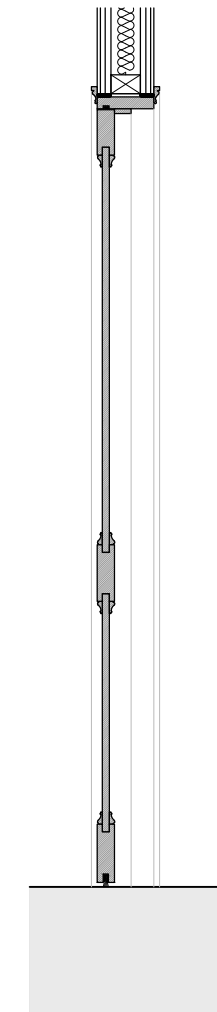

Photograph of typical existing door showing architrave and applied bed mould panel bead

NOTES:

1. Solid or glazed upper panels. Glazed panels required for all fire doors in accordance with fire strategy.
2. Door knobs or push/pull handles with finger plates, subject to fire criteria
3. Square profile mould and applied bed mould to match existing original profile, see photograph
4. Skirting block
5. Existing original skirting profile or new profile to match. Size varies
6. Architrave to match existing original profile, see photograph
7. Doorset to suit new or existing openings, depending on location

Glazing:

- Clear, bevelled, FR single-glazed integrity units, where required

Beading:

- Solid timber glazing and applied bed mould beads as shown on the drawing, to match existing profile as closely as possible. WRP Mouldings or similar

Acoustic & Fire Seals:

- Acoustic performance specification TBC by acoustic consultant prior to ordering. Allow for automatic drop threshold seal to AC requirements
- Fire & smoke seals as required. Seals to be located in lining, with cover caps to match finish

Ironmongery & Signage:

- Unlacquered Brass hinges to manufacturers recommendations
- Unlacquered brass knobs, pull handles and push plates, type TBC
- Emergency exit signage, type TBC

Security & Locking:

- TBC and subject to means of escape strategy

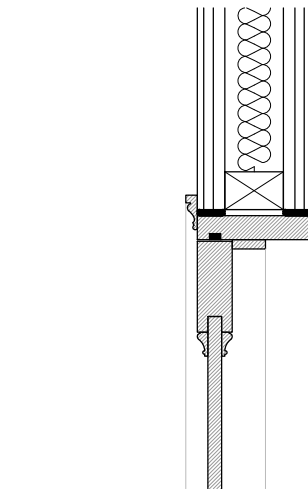

Detail 1: Head @ 1:10

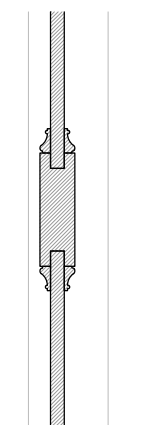

Detail 2: Mid-rail @ 1:10

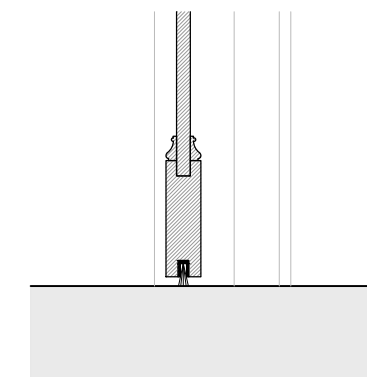

Detail 3: Threshold @ 1:10

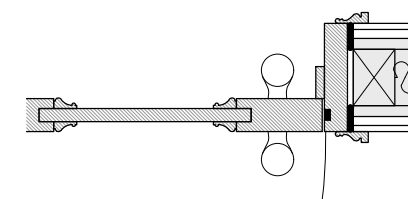

Detail 4: Jamb @ 1:10

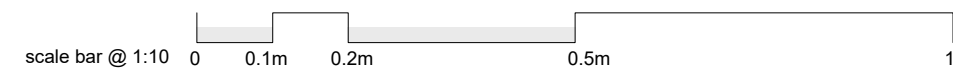

The use of this data by the recipient acts as an agreement of the following statements. Do not use this data if you do not agree with any of the following statements:-

All drawings are based upon site information supplied by third parties and as such their accuracy cannot be guaranteed. All features are approximate and subject to clarification by a detailed topographical survey, statutory service enquiries and confirmation of the legal boundaries.

Do not scale the drawing.
Use figured dimensions in all cases.
Check all dimensions on site.

Report any discrepancies in writing to Palmer Lunn Architects before proceeding.

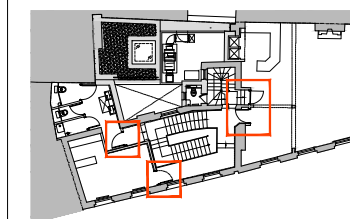

location key of typical door locations, first floor: nts

P01 Planning Issue 20.01.21 AMe APa

Rev Description Date Drn Chk

Status
PLANNING

Client
Bohemia Club

Project
The Apple Tree Public House
45 Mount Pleasant
London WC1X 0AE

Drawing
Door & Joinery Details
Typical Internal Room Door
SHEET 1 OF 1

Project No. Drawing No. Revision
18003 BHM-A-P-253 P01

Scale @ A3 Drawn By
1:20/10 AMe