

These notes are based on the use of experienced and competent contractors carrying out the work using an approved safe method of working

- Key to Health and Safety Symbols
- Indicates a residual risk requiring a compulsory action
 - Indicates a residual risk requiring a prohibitive action
 - Indicates a residual risk as a warning

Safety, Health and Environmental Information

Notes below are additional to hazards/risks normally associated with this type of work. Numbers correspond to Risk Register references - see General Notes drawing for details.

Construction

C01	Asbestos within existing platform structure
C04	Services on platform wall and buried within platform
C07	Damage/stability of existing foundation
C07	Damage/stability of existing foundation

Operations, Maintenance,

OM05	OLE mast - new climbing hazard
OM08	Proposed platform crossfalls are non-compliant
OM15	Metal structures not bonded

Dismantling / Demolition (Future)

No risk identified

Refer to general notes and the Principal Contractor for more information about the risks associated with this work.

Legend/Notes

- DO NOT SCALE FROM DRAWING, USE FIGURED DIMENSIONS ONLY.
- ALL DIMENSIONS ARE IN MILLIMETRES AND LEVELS ARE IN METRES AOD.
- DRAWING TO READ IN CONJUNCTION WITH:
 - 152319-MOS-DRG-ECV-070020 - PLATFORMS 6/7 DEMOLITION PLAN SUBSURFACE
 - 152319-MOS-DRG-ECV-070021 - PLATFORMS 6/7 DEMOLITION PLAN SURFACE 1 OF 2
 - 152319-MOS-DRG-ECV-070022 - PLATFORMS 6/7 DEMOLITION PLAN SURFACE 2 OF 2
 - 152319-MOS-DRG-ECV-070045 - PLATFORMS 6/7 DEMOLITION SECTIONS 1 OF 3
 - 152319-MOS-DRG-ECV-070046 - PLATFORMS 6/7 DEMOLITION SECTIONS 2 OF 3
 - 152319-MOS-DRG-ECV-070047 - PLATFORMS 6/7 DEMOLITION SECTIONS 3 OF 3
 - 152319-MOS-DRG-ECV-070104 - PLATFORMS 6/7 PROPOSED PLATFORM
 - 152319-MOS-DRG-ECV-070245 - PLATFORMS 6/7 PROPOSED SECTIONS 1 OF 3
 - 152319-MOS-DRG-ECV-070246 - PLATFORMS 6/7 PROPOSED SECTIONS 2 OF 3
 - 152319-ITD-DRG-ETR-107101 -PACKAGE 7 - HORIZONTAL ALIGNMENT - PLATFORMS 0 TO 10 - PERMANENT WAY - KINGS CROSS STATION / THROAT
- THIS DESIGN HAS BEEN BASED UPON LDO 'KX Master Federated Model Tracker' AS EXPORTED ON 10/12/19.
- ALL METAL STRUCTURES TO BE BONDED, DETAILS TO BE PROVIDED BY BONDING DESIGNER.
- COMPACTED FILL MATERIAL AS PER NETWORK RAIL STANDARD DETAIL NR/CIV/SD/3012 OR AGREED RECOVERED AND REMEDIATED ALTERNATIVE FILL.
- X AND Y VALUES INDICATIVE ONLY FOR SETTING OUT OF COPER LINE AND TRACK X AND Y VALUES REFER TO 152319-AYS-REP-ETR-000057

COLOUR CONVENTIONS

BLACK - EXISTING OR UNCHANGED
BLUE - MODIFIED OR TO BE MOVED
GREEN - REDUNDANT OR TO BE REMOVED
RED - PROPOSED OR ADDITIONAL
PURPLE - WORKS BY OTHERS
ORANGE - FUTURE WORKS
CYAN - TEMPORARY WORKS

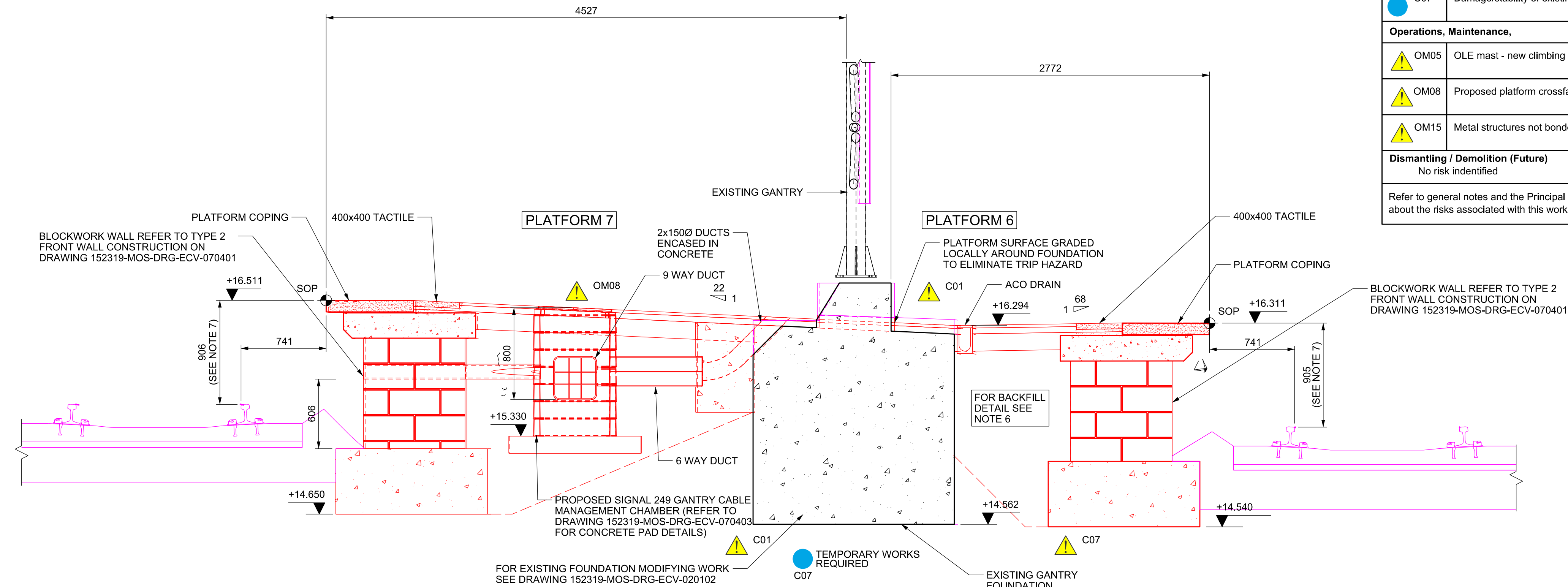

PROPOSED PLATFORMS 6 & 7 SECTION E-E
P6 CH +308.000
SCALE 1:25

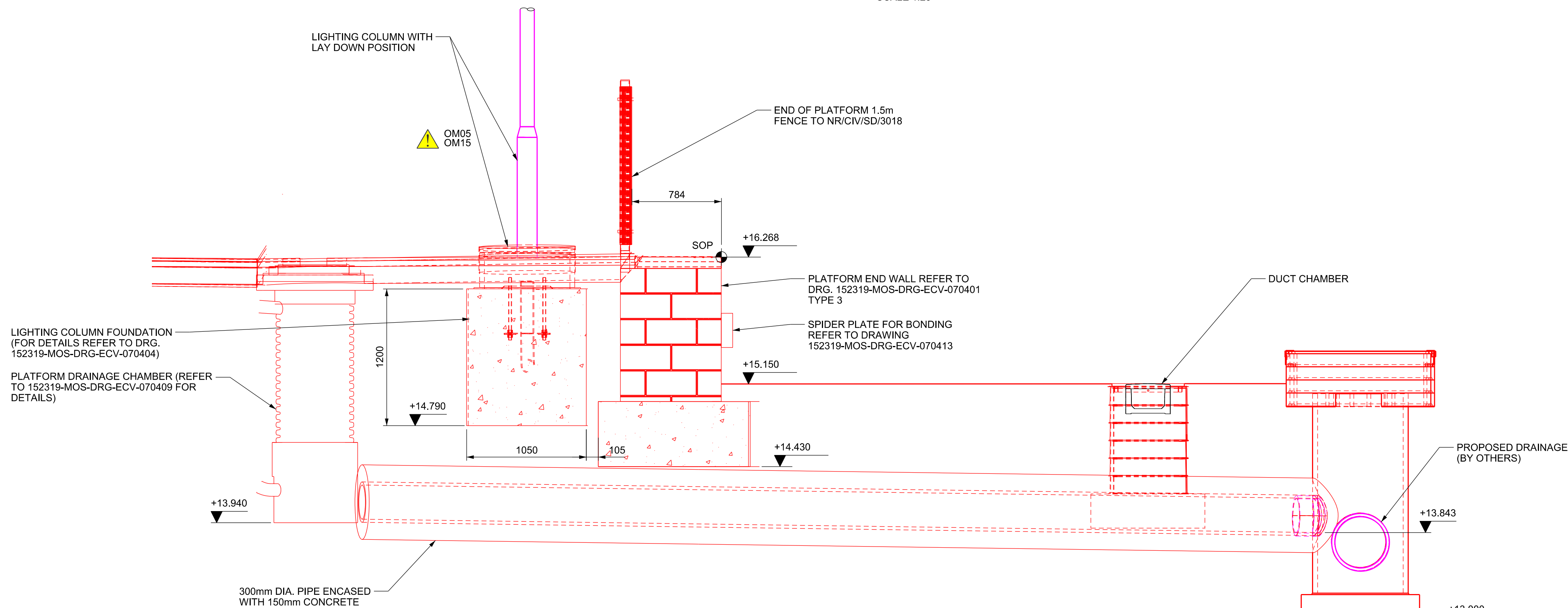

PROPOSED PLATFORMS 6 & 7 SECTION F-F
END OF PLATFORM
SCALE 1:25

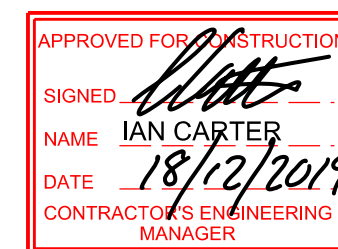

P01.5	11/11/19	Issued For F003	JE	CS	---
B01	12/11/19	Issued For F003	JE	CS	HS
P02.1	17/12/19	Issued for Construction	JE	HH	---
C01	18/12/19	Issued for Construction	JE	HH	HS
Rev	Date	Description of Revisions	Drawn	Chkd	Appr

Status: Accepted for Stage 6 Suitability: A6



Authorised	I.Carter	Signed	IC	Date	18/12/19
------------	----------	--------	----	------	----------

Contractor(s): Morgan Sindall Plc

Location/Level No Specific Location		
Type	CAD Drawing	Sub-type Section
Role	Civil Engineer	Discipline Civils
Volume/System		
Phasing	Proposed	Grip Stage 6

Kings Cross Remodelling

Contract No.

Contract Title

Drawing Title
King's Cross Station
Platform Extension and Modification
Proposed Section E-E
Platform 6/7

Designed		Signed	---	Date	
Drawn	J.ELLIS	Signed	JE	Date	17/12/19
Checked	H.HO	Signed	HH	Date	17/12/19
Approved	H.SIMPSON	Signed	HS	Date	17/12/19
Scale(s)	1:25	ELR & Mileage	ECM1	to	0m 353yds

Alternative Reference

Drawing Number	152319-MOS-DRG-ECV-070247	Sheet	1 of 1	Revision	C01
----------------	---------------------------	-------	--------	----------	-----