

NOTES

- 1 Bespoke hardwood timber framed double glazed door and window
- 2 New Heritage Style Double Glazed Windows, Painted White, refer to SW.Series for further details
- 3 Architectural Metalwork Railings (Canal Engineering Ltd, or similar & approved, mild steel galvanised and powder coated railings with a flat top and bottom rail, 40x8mm flat bar railings at 100mm vertical centres, to achieve 1100mm tall guarding around light-well)
- 4 Existing Roof to be replaced with Welsh Slate
- 5 Through Coloured Smooth Render Finish (Alsecco Basic Smooth Render System or similar & approved)
Proposed colour: White
(Samples of colour and finish to be provided for Architect & Clients Approval)

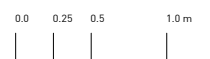
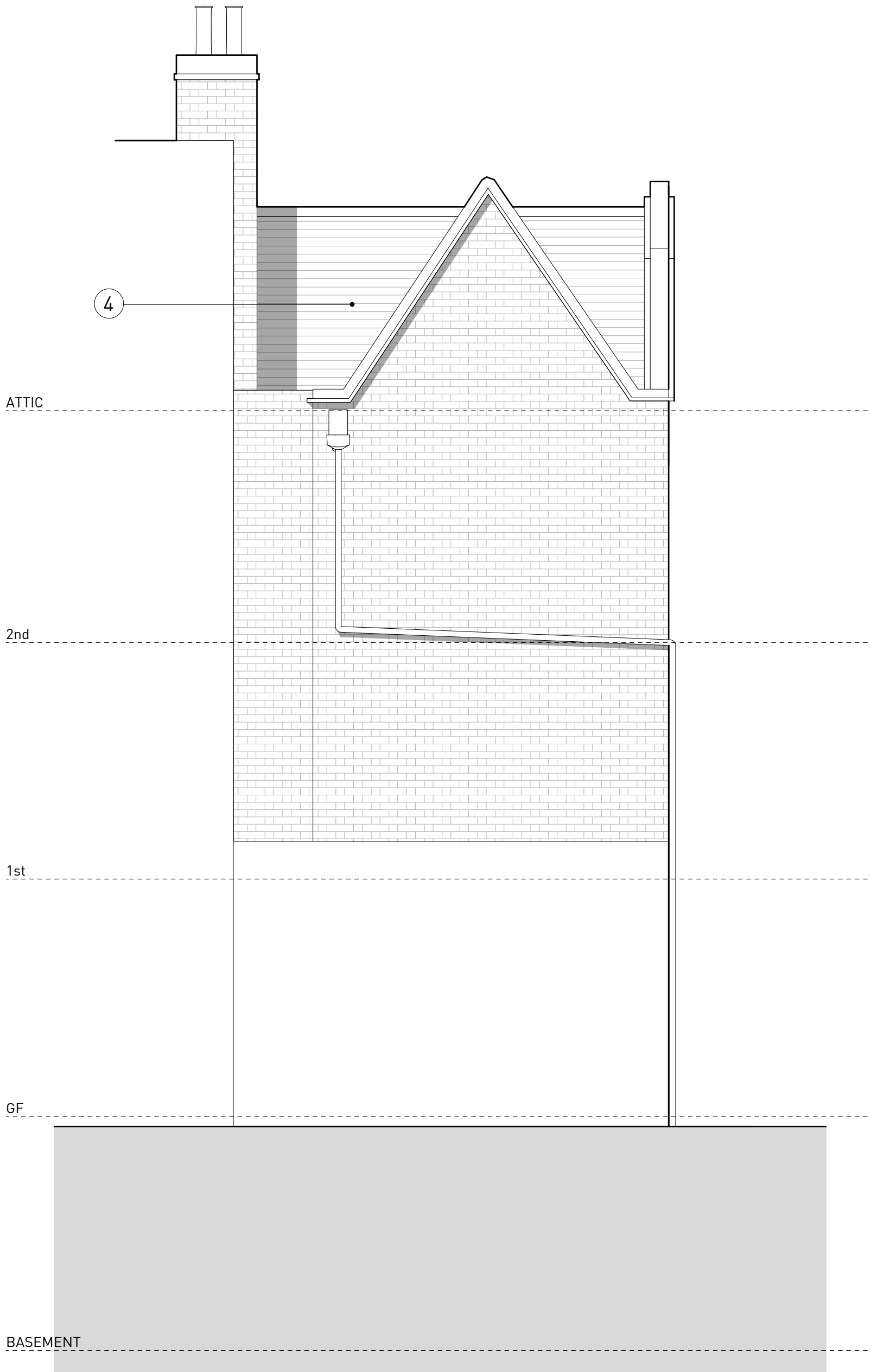

CLARIDGEARCHITECTS

6 LONSDALE ROAD LONDON NW6 6RD info@claridgearchitects.com +44(0)20 8969 9223

This drawing is the property of Claridge Architects Ltd. Copyright is reserved & this drawing is issued on the condition that it is not copied, reproduced, retained or disclosed to any unauthorised person, either wholly or in part, without our consent. Do not scale from this drawing, check all dimensions on site.

22 TOWER STREET
CLIENT - BRITISH RETAIL CONSORTIUM

PROPOSED WEST ELEVATION
STATUS - PLANNING

DRAWN	CHECKED	REVISION
BS	SL	
SCALE	DRAWING	DATE
1:50 @ A3	18010_GE.02	15.01.21