

- 1
- Bespoke hardwood timber framed double glazed door and window . Colour TBC

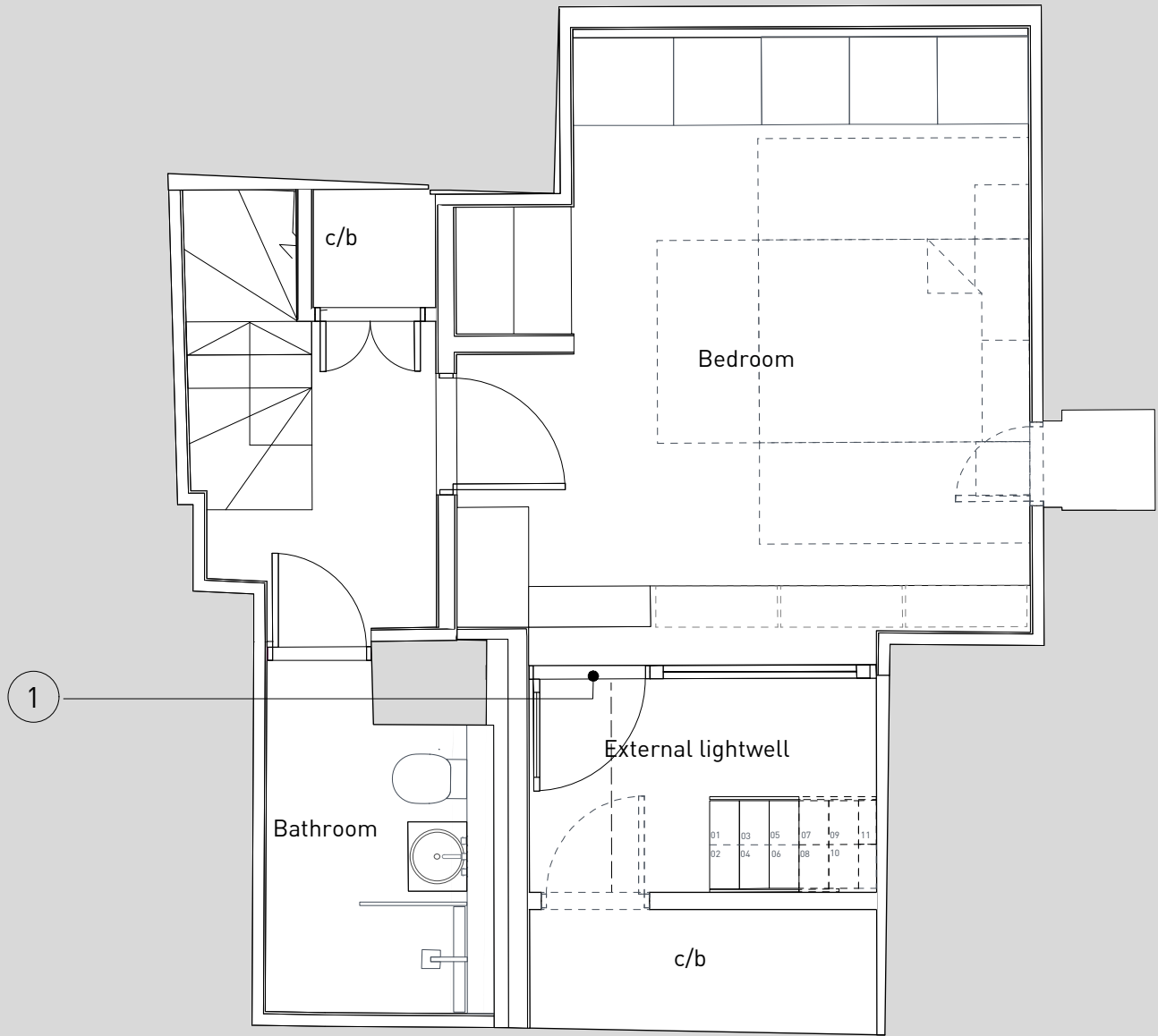

CLARIDGEARCHITECTS

121 SALUSBURY ROAD  
LONDON NW6 6RG

info@claridgearchitects.com  
+44(0)20 8969 9223

This drawing is the property of Claridge Architects Ltd. Copyright is reserved & this drawing is issued on the condition that it is not copied, reproduced, retained or disclosed to any unauthorised person, either wholly or in part, without our consent. Do not scale from this drawing, check all dimensions on site.

22 TOWER STREET

CLIENT - BRITISH RETAIL CONSORTIUM

PROPOSED BASEMENT PLAN

STATUS - PLANNING

DRAWN	CHECKED	REVISION
BS	SL	
SCALE	DRAWING	DATE
1:50 @ A3	18010_GA.01	15.01.21