

NOTES

 Areas to be carefully removed

-Existing staircase to be removed at all levels; see Structural Engineers drawings and specification for any temporary works required

-All window and door sets to be removed and replaced; sequencing of works TBC with Main Contractor to suit lead in times

-All roof coverings to be carefully removed and replaced - sequencing TBC with Main Contractor - refer to proposed drawings and annotations for details.

-Metal bar railings on the windows are to be carefully remove and their brickwork fixings are to be made good

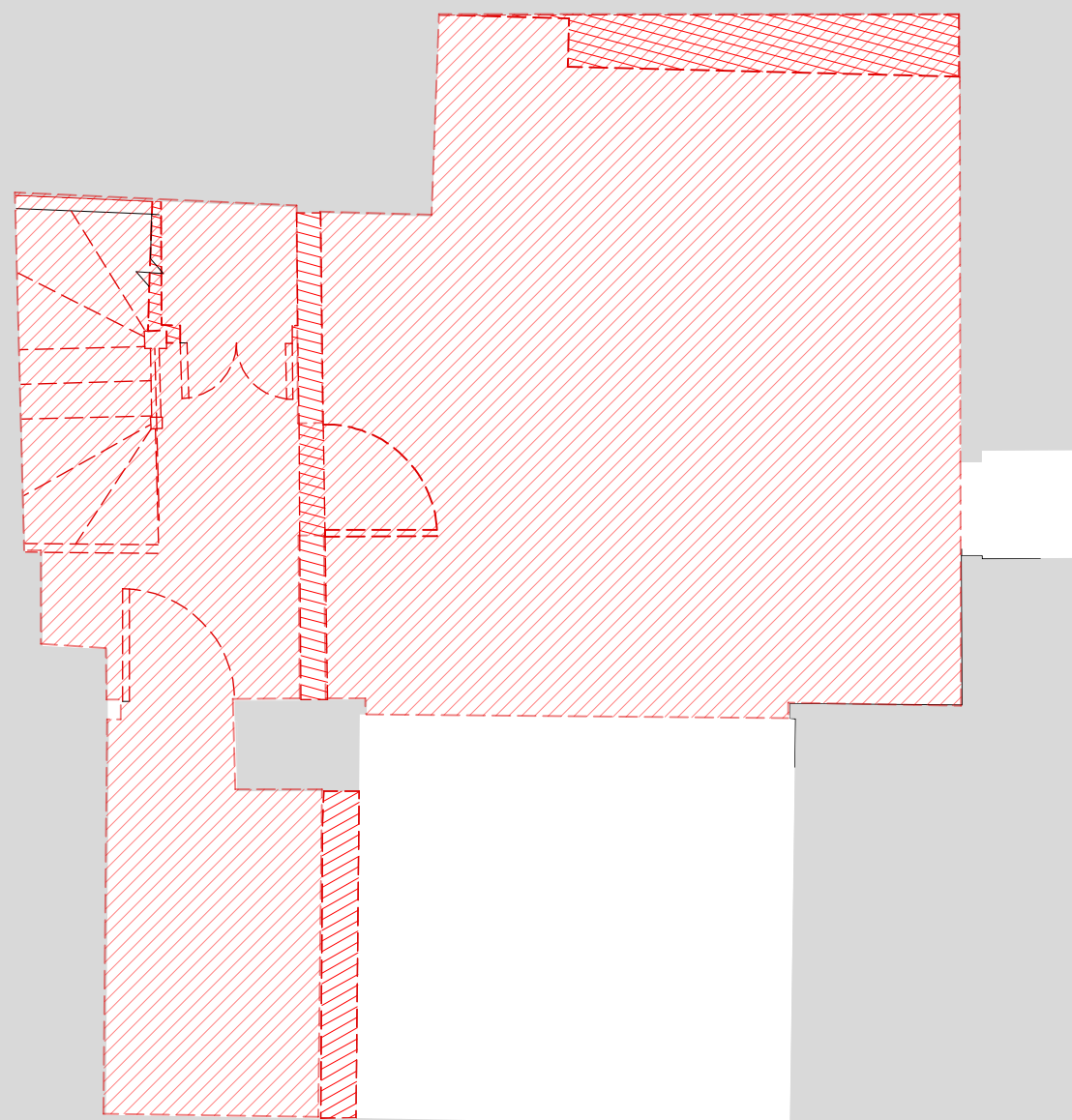

CLARIDGEARCHITECTS

121 SALISBURY ROAD LONDON NW6 6RG info@claridgearchitects.com +44(0)20 8969 9223

This drawing is the property of Claridge Architects Ltd. Copyright is reserved & this drawing is issued on the condition that it is not copied, reproduced, retained or disclosed to any unauthorised person, either wholly or in part, without our consent. Do not scale from this drawing, check all dimensions on site.

22 TOWER STREET

CLIENT - BRITISH RETAIL CONSORTIUM

BASEMENT DEMOLITION PLAN

STATUS - PLANNING

DRAWN	CHECKED	REVISION
BS	SL	
SCALE	DRAWING	DATE
1:50 @ A3	18010_DE.01	15.01.21