

1 Proposed Basement Floor Plan
Scale 1 : 50

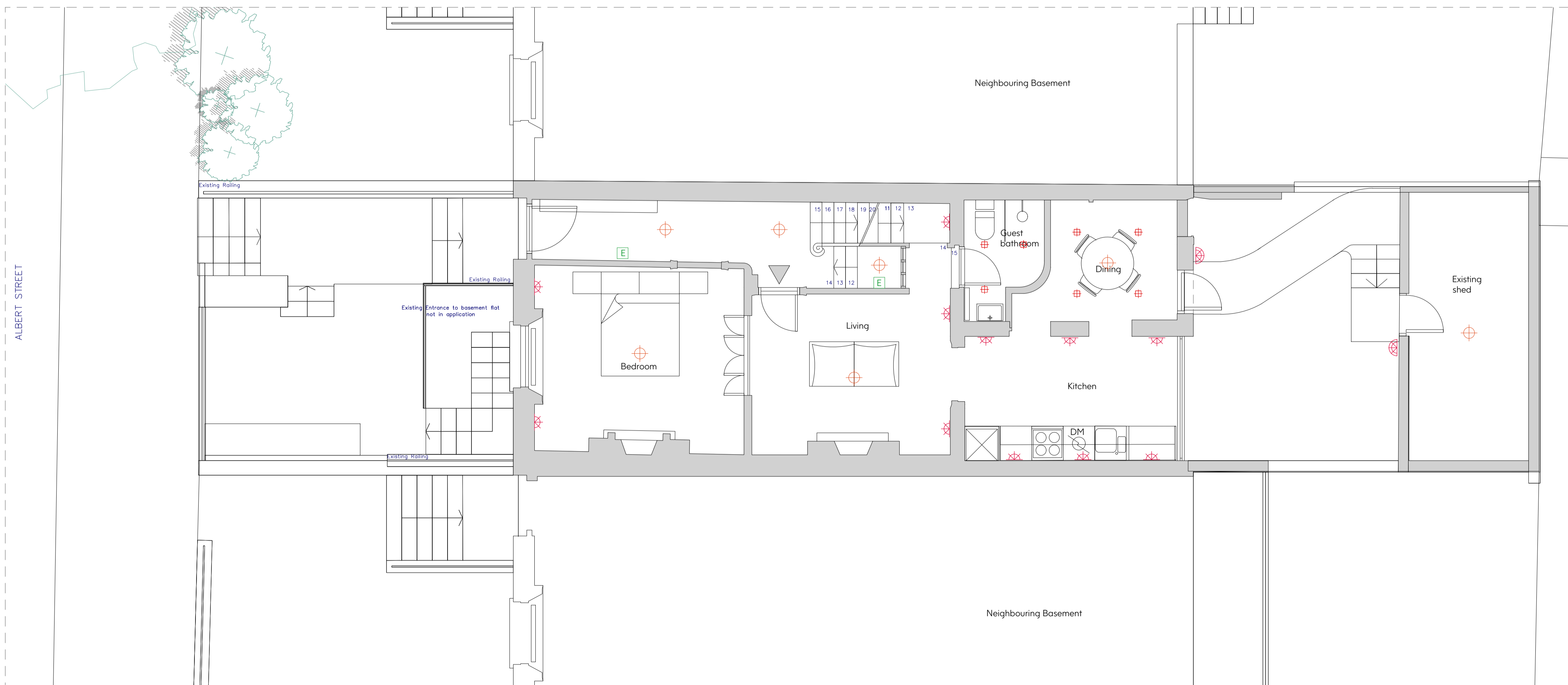

2 Proposed Ground Floor Plan
Scale 1 : 50

SCALE BAR 1:50

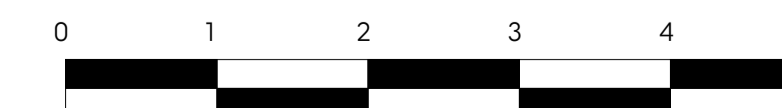

Notes:

1. Drawing must be used solely for the status indicated only
 2. All dimensions and setting out shall be checked and confirmed and any discrepancies to be reported to the Architect prior to commencement of any work.
 3. This is a CAD Drawing. Under no circumstances shall manual alterations be made. Figured dimensions take preference to scale.
 4. All work and materials to be in accordance with current statutory legislation, relevant codes of practice and British Standards.
 5. Drawing to be read in accordance with relevant consultants and sub-contractors drawings and specifications.
- Disclaimer:**
The hard copy accompanying the electronic data is the legal. Copyright is Reserved.

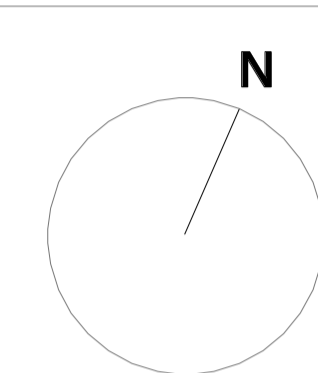

Copyright is Reserved.
© Copying or reproduction of this drawing or any electronic data without the written permission of 'Seesaw Studios' is not permitted. All rights reserved.

Rev:	Description:	Date:
A	Revision & Removal of downlights to main building	14/01/2021

Seesaw Studios

30 Shacklewell Lane
Dalston, London, E8 2EZ
United Kingdom

+44 (0) 20 7254 5671
seesaw-studios.com
info@seesaw-studios.com

Client:
Sharia Homes

Project:
76 Albert Street,
NW1 7NR

Drawing Title:
Proposed Basement & Ground
Floor Plan (Lighting)

Date:	Drawing Status:
Oct. 2020	Condition Approval
Drawing Number:	Revision
SE 1581 - 01/PC4	A
Scale:	Drawn By:
1:50 @ A1	SF

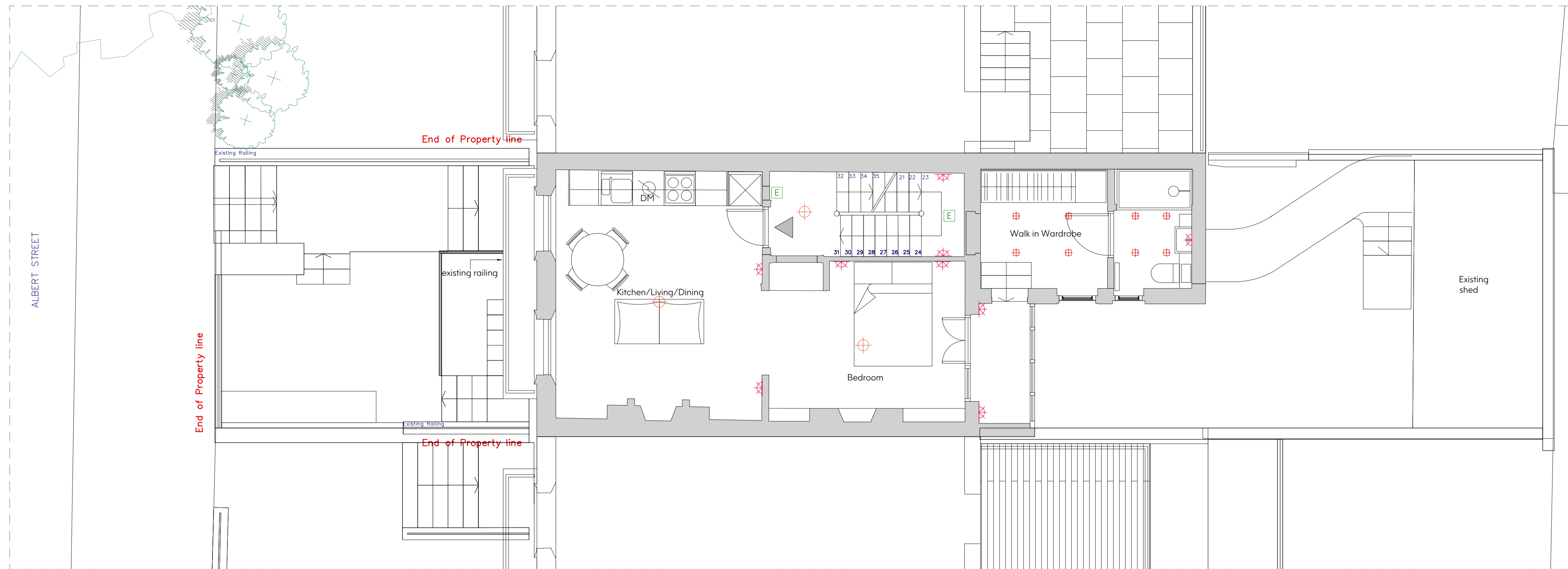
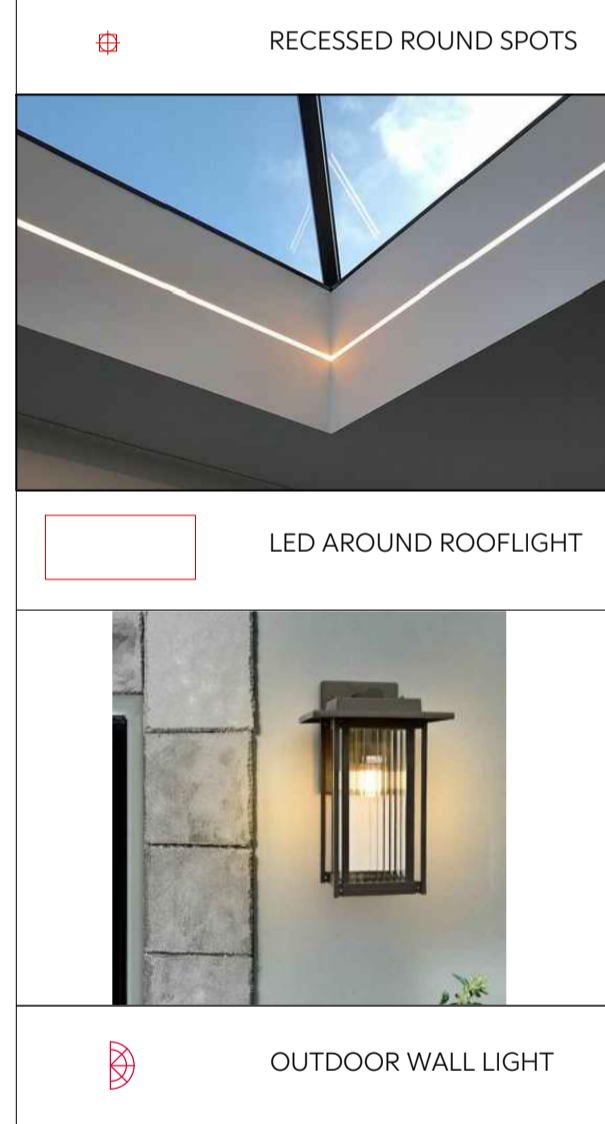

1 Proposed First Floor Plan
Scale 1 : 50

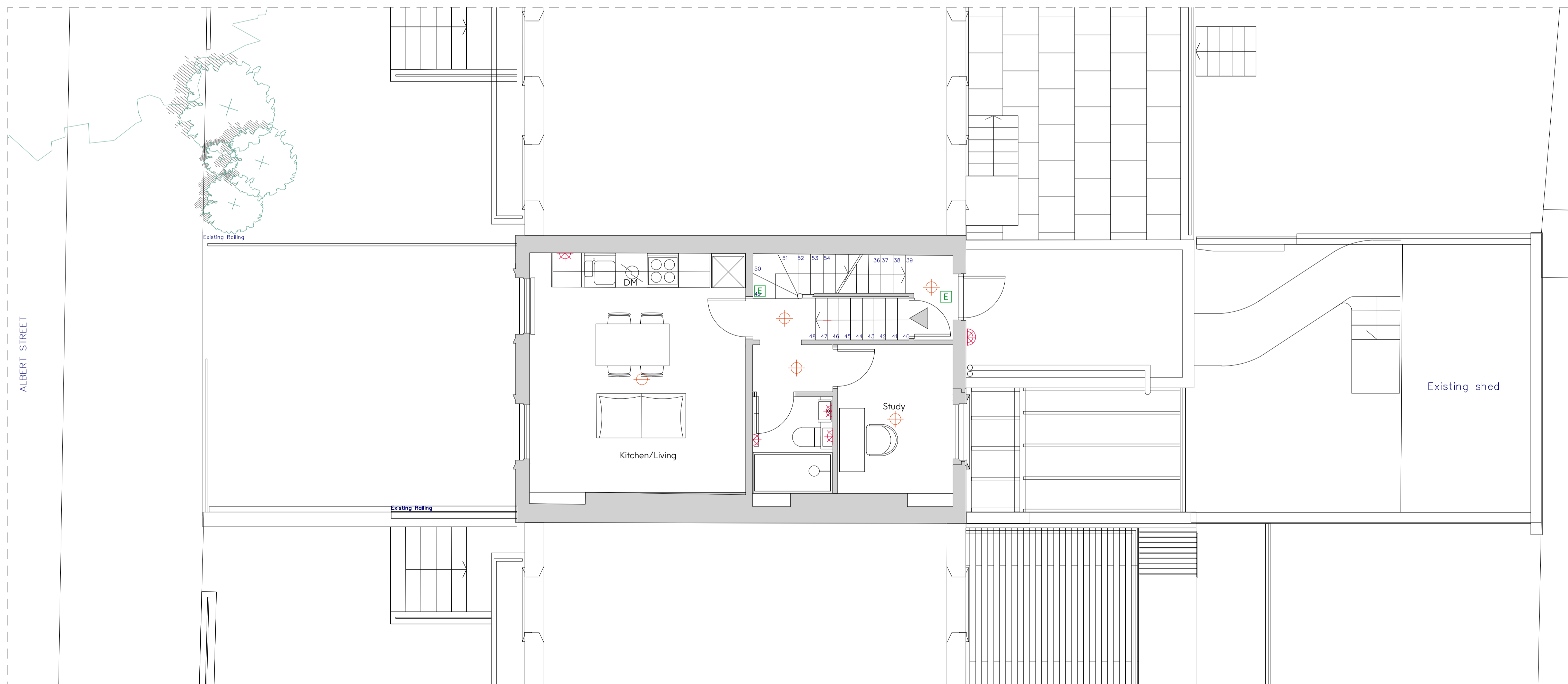

2 Proposed Second Floor Plan
Scale 1 : 50

SCALE BAR 1:50



Notes:

- Drawing must be used solely for the status indicated only
- All dimensions and setting out shall be checked and confirmed and any discrepancies to be reported to the Architect prior to commencement of any work.
- This is a CAD Drawing. Under no circumstances shall manual alterations be made. Figured dimensions take preference to scale.
- All work and materials to be in accordance with current statutory legislation, relevant codes of practice and British Standards.
- Drawing to be read in accordance with relevant consultants and sub-contractors drawings and specifications.

Disclaimer:
The hard copy accompanying the electronic data is the legal. Copyright is Reserved.

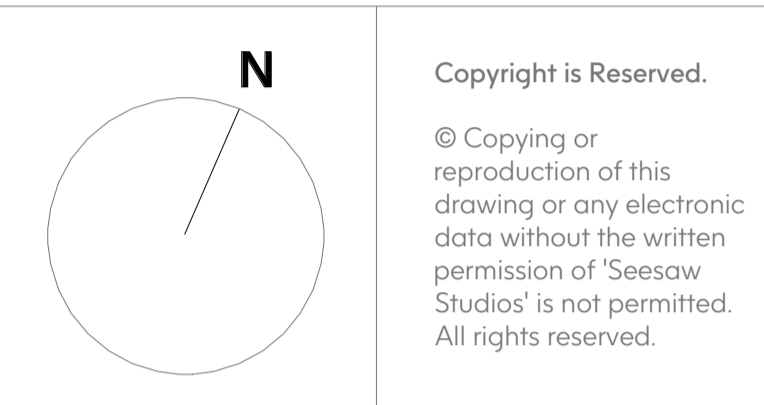

Rev:	Description:	Date:
A	Revision & Removal of downlights to main building	14/01/2021

Seesaw Studios

30 Shacklewel Lane
Dalston, London, E8 2EZ
United Kingdom

+44 (0) 20 7254 5671
seesaw-studios.com
info@seesaw-studios.com

Client:
Sharia Homes

Project:
76 Albert Street,
NW1 7NR

Drawing Title:
Proposed First & Second Floor Plan
(Lighting)

Date:	Drawing Status:
Oct. 2020	Condition Approval
Drawing Number:	Revision
SE 1581 - 02/PC4	A
Scale:	Drawn By:
1:50 @ A1	SF

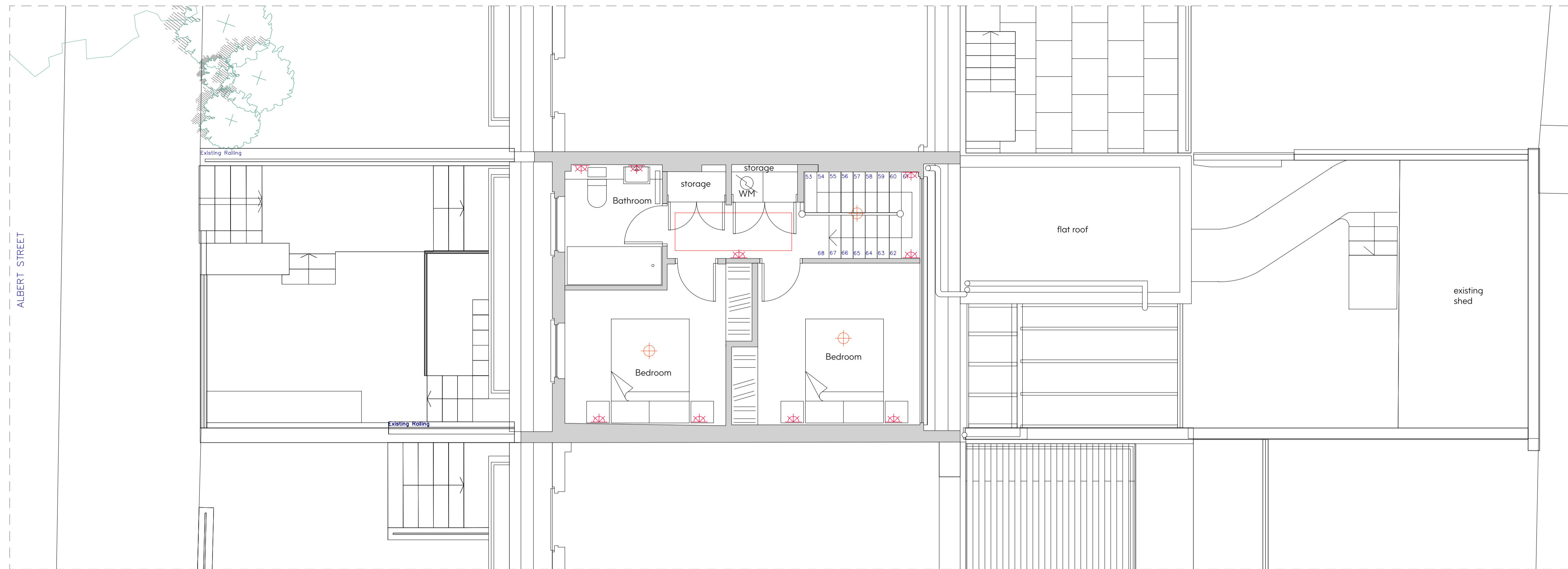
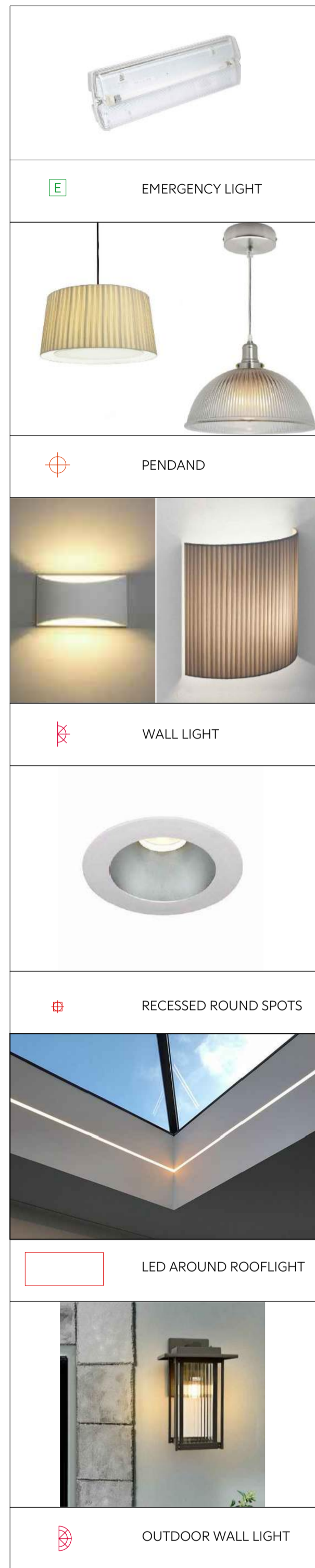

1 Proposed Third Floor Plan
Scale 1 : 50

- Notes:**
1. Drawing must be used solely for the status indicated only
 2. All dimensions and setting out shall be checked and confirmed and any discrepancies to be reported to the Architect prior to commencement of any work.
 3. This is a CAD Drawing. Under no circumstances shall manual alterations be made. Figured dimensions take preference to scale.
 4. All work and materials to be in accordance with current statutory legislation, relevant codes of practice and British Standards.
 5. Drawing to be read in accordance with relevant consultants and sub-contractors drawings and specifications.
- Disclaimer:**
The hard copy accompanying the electronic data is the legal. Copyright is Reserved.

N

Copyright is Reserved.
© Copying or reproduction of this drawing or any electronic data without the written permission of 'Seesaw Studios' is not permitted. All rights reserved.

Rev:	Description:	Date:
A	Revision & Removal of downlights to main building	14/01/2021

Seesaw Studios

30 Shacklewel Lane
Dalston, London, E8 2EZ
United Kingdom

+44 (0) 20 7254 5671
seesaw-studios.com
info@seesaw-studios.com

Client:
Sharia Homes

Project:
76 Albert Street,
NW1 7NR

Drawing Title:
Proposed Third Floor Plan
(Lighting)

Date:	Drawing Status:
Oct. 2020	Condition Approval
Drawing Number:	Revision
SE 1581 - 03/PC4	A
Scale:	Drawn By:
1:50 @ A1	SF

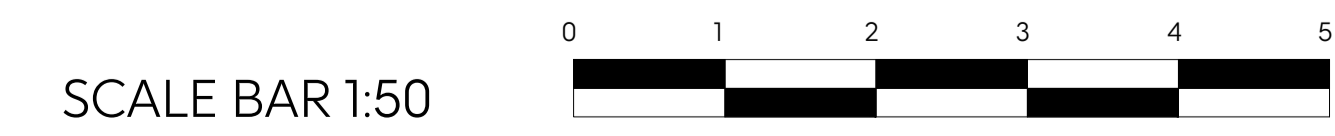

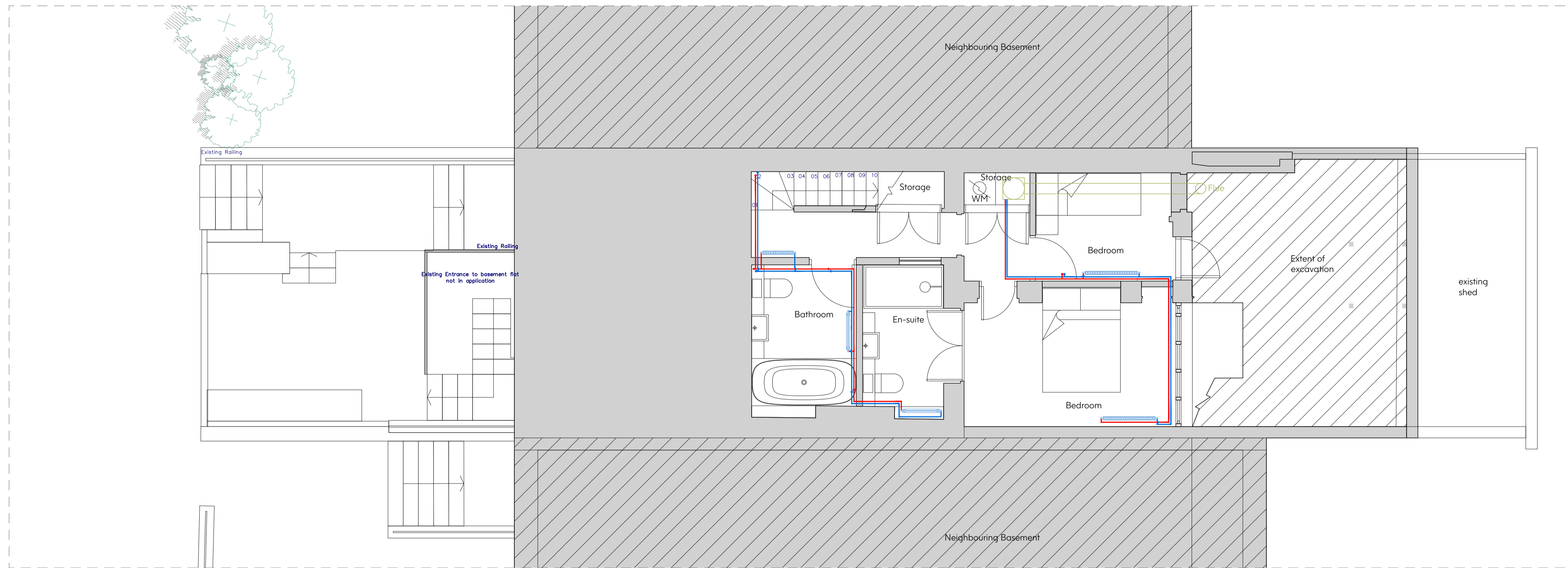
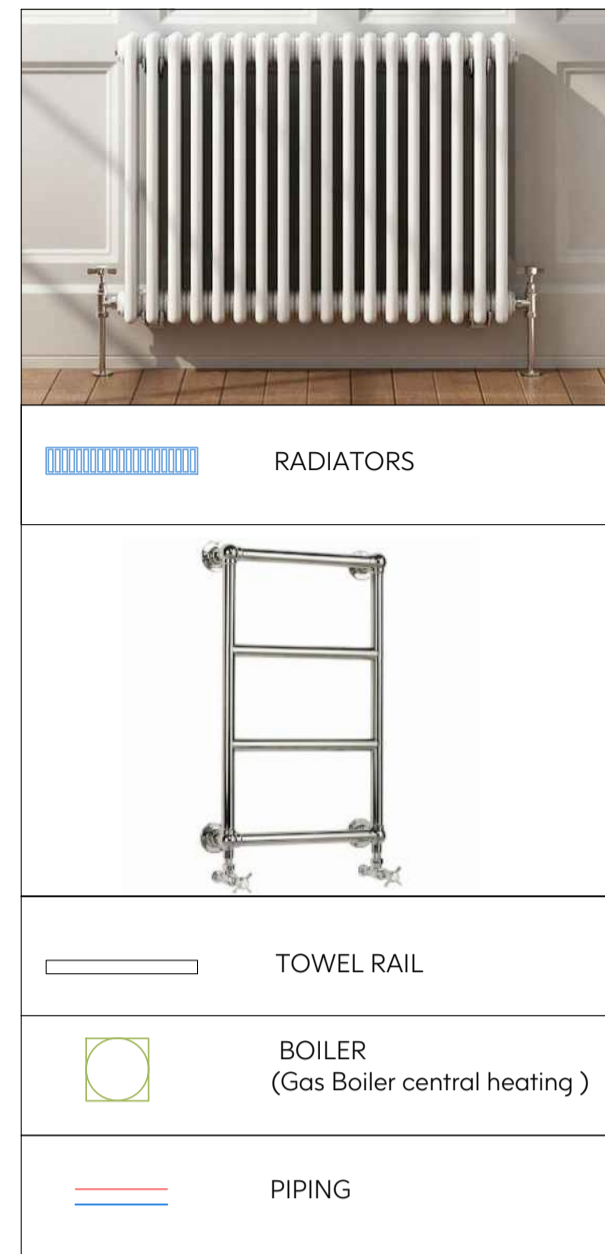

1 Proposed Basement Floor Plan
Scale 1: 50

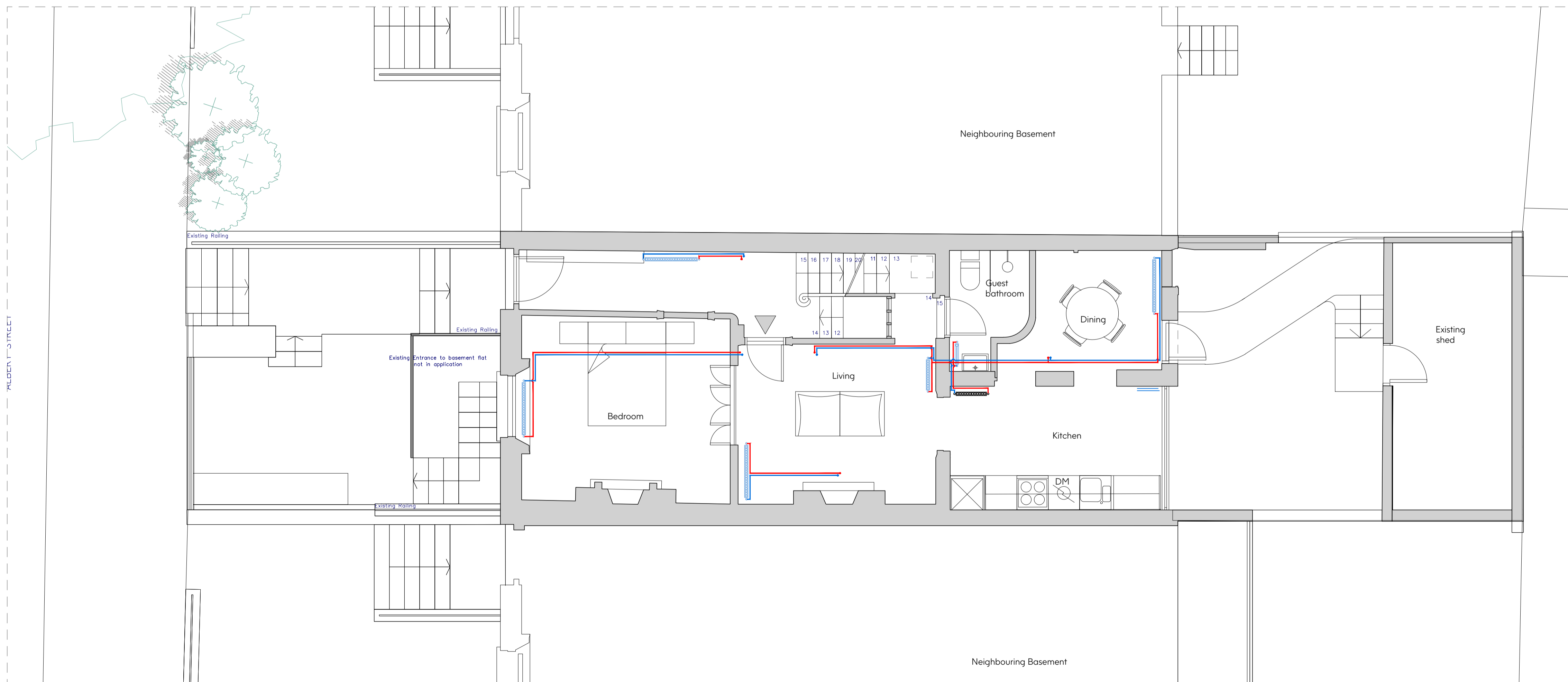

2 Proposed Ground Floor Plan
Scale 1: 50

SCALE BAR 1:50



Notes:

- Drawing must be used solely for the status indicated only
 - All dimensions and setting out shall be checked and confirmed and any discrepancies to be reported to the Architect prior to commencement of any work.
 - This is a CAD Drawing. Under no circumstances shall manual alterations be made. Figured dimensions take preference to scale.
 - All work and materials to be in accordance with current statutory legislation, relevant codes of practice and British Standards.
 - Drawing to be read in accordance with relevant consultants and sub-contractors drawings and specifications.
- Disclaimer:
The hard copy accompanying the electronic date is the legal. Copyright is Reserved.

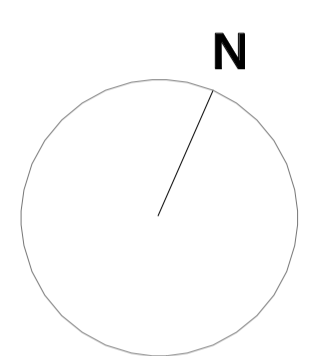

Copyright is Reserved.
© Copying or reproduction of this drawing or any electronic data without the written permission of 'Seesaw Studios' is not permitted. All rights reserved.

Rev:	Description:	Date:

Seesaw Studios

30 Shacklewell Lane
Dalston, London, E8 2EZ
United Kingdom

+44 (0) 20 7254 5671
seesaw-studios.com
info@seesaw-studios.com

Client:
Sharia Homes

Project:
76 Albert Street,
NW1 7NR

Drawing Title:
Proposed Basement & Ground
Floor Plan (Heating)

Date:	Drawing Status:
Oct. 2020	Condition Approval
Drawing Number:	Revision
SE 1581 - 04/PC4	
Scale:	Drawn By:
1:50 @ A1	SF

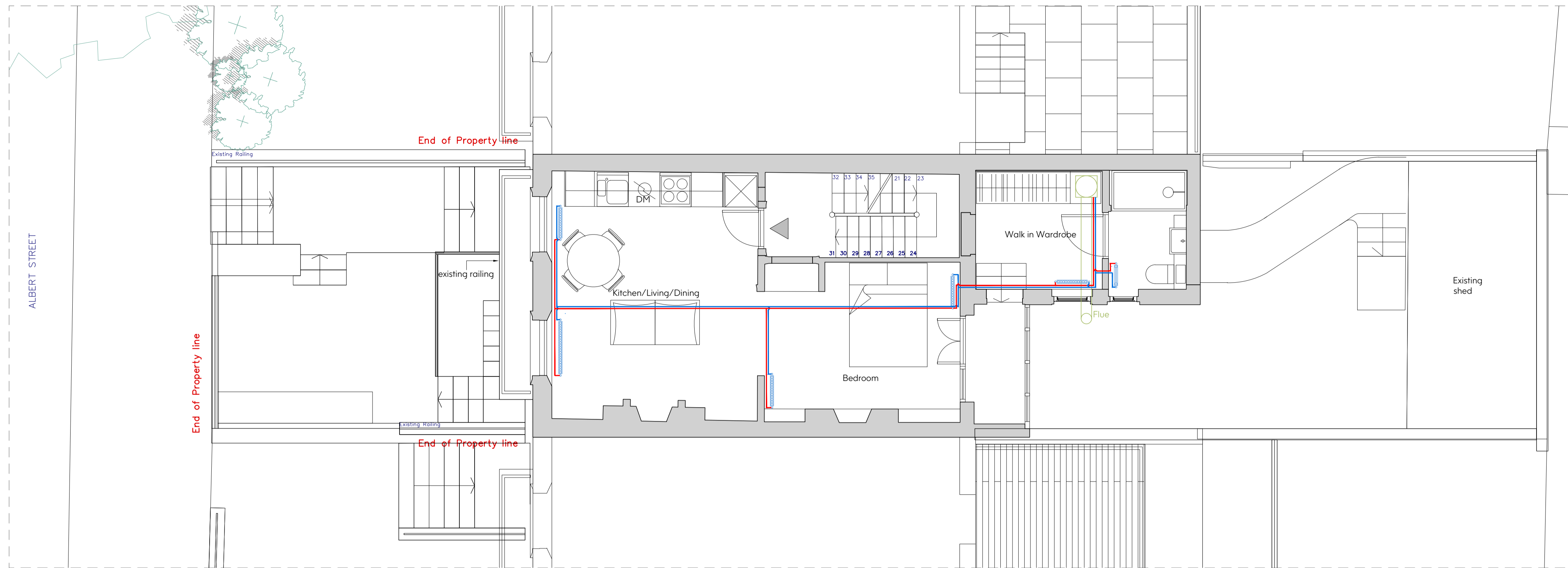
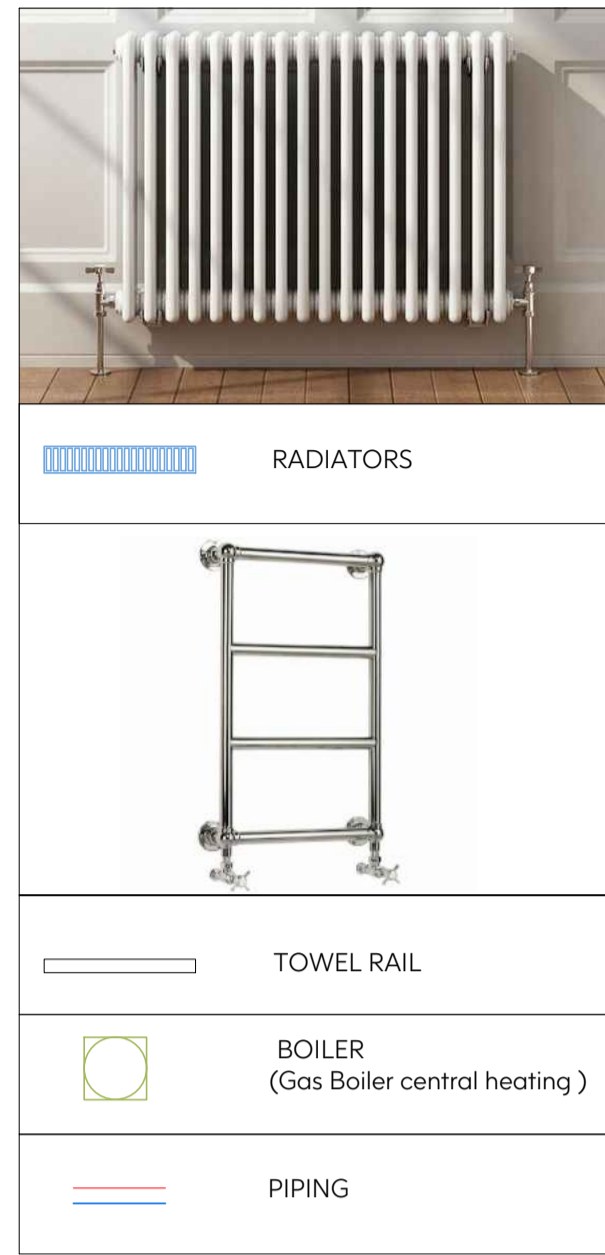

1 Proposed First Floor Plan
Scale 1:50

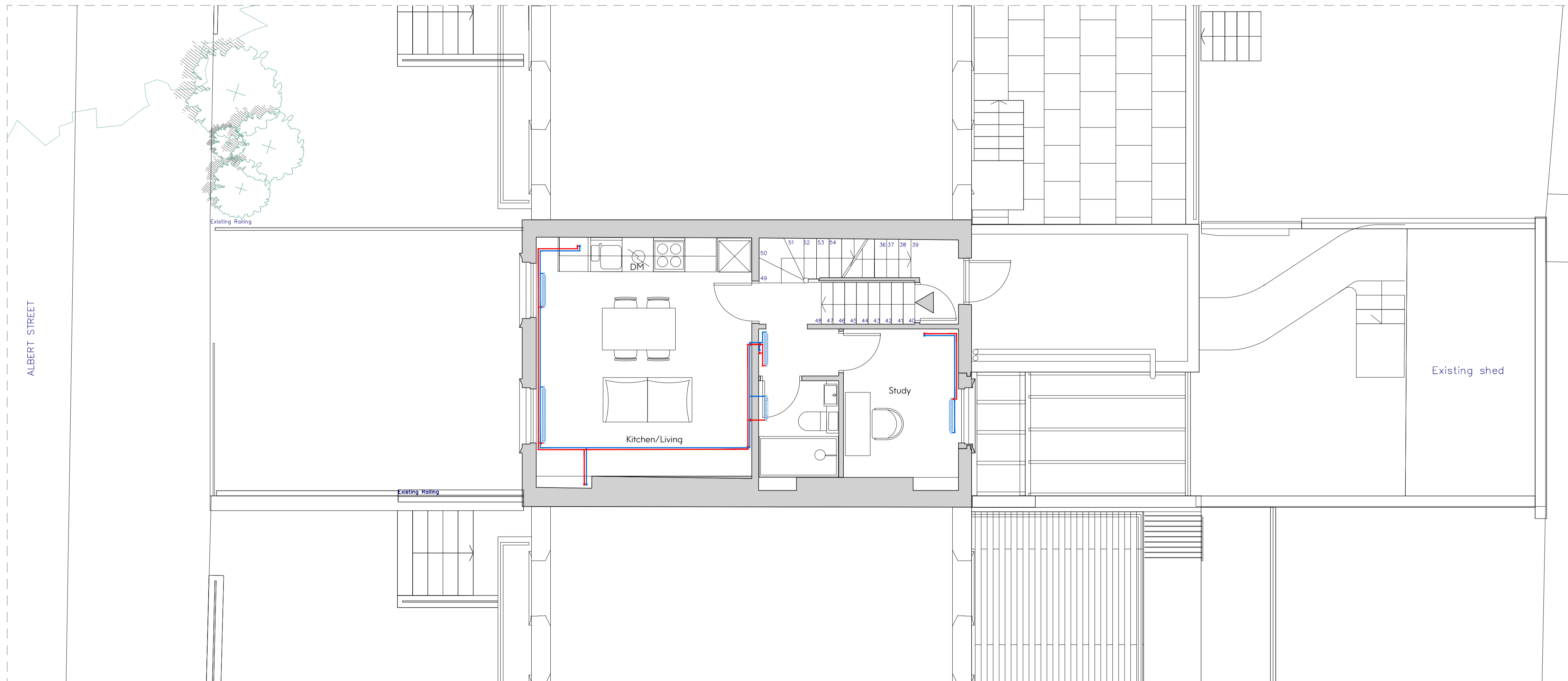

2 Proposed Second Floor Plan
Scale 1:50

SCALE BAR 1:50



- Notes:**
- Drawing must be used solely for the status indicated only
 - All dimensions and setting out shall be checked and confirmed and any discrepancies to be reported to the Architect prior to commencement of any work.
 - This is a CAD Drawing. Under no circumstances shall manual alterations be made. Figured dimensions take preference to scale.
 - All work and materials to be in accordance with current statutory legislation, relevant codes of practice and British Standards.
 - Drawing to be read in accordance with relevant consultants and sub-contractors drawings and specifications.
- Disclaimer:**
The hard copy accompanying the electronic dot is the legal. Copyright is Reserved.

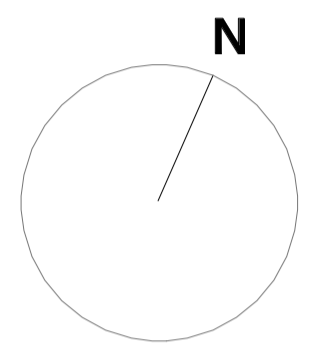

Copyright is Reserved.
© Copying or reproduction of this drawing or any electronic data without the written permission of 'Seesaw Studios' is not permitted. All rights reserved.

Rev:	Description:	Date:

Seesaw Studios

30 Shacklewell Lane
Dalston, London, E8 2EZ
United Kingdom

+44 (0) 20 7254 5671
seesaw-studios.com
info@seesaw-studios.com

Client:
Sharia Homes

Project:
76 Albert Street,
NW1 7NR

Drawing Title:
Proposed First & Second Floor Plan
(Heating)

Date:	Drawing Status:
Oct. 2020	Condition Approval
Drawing Number:	Revision
SE 1581 - 05/PC4	
Scale:	Drawn By:
1:50 @ A1	SF

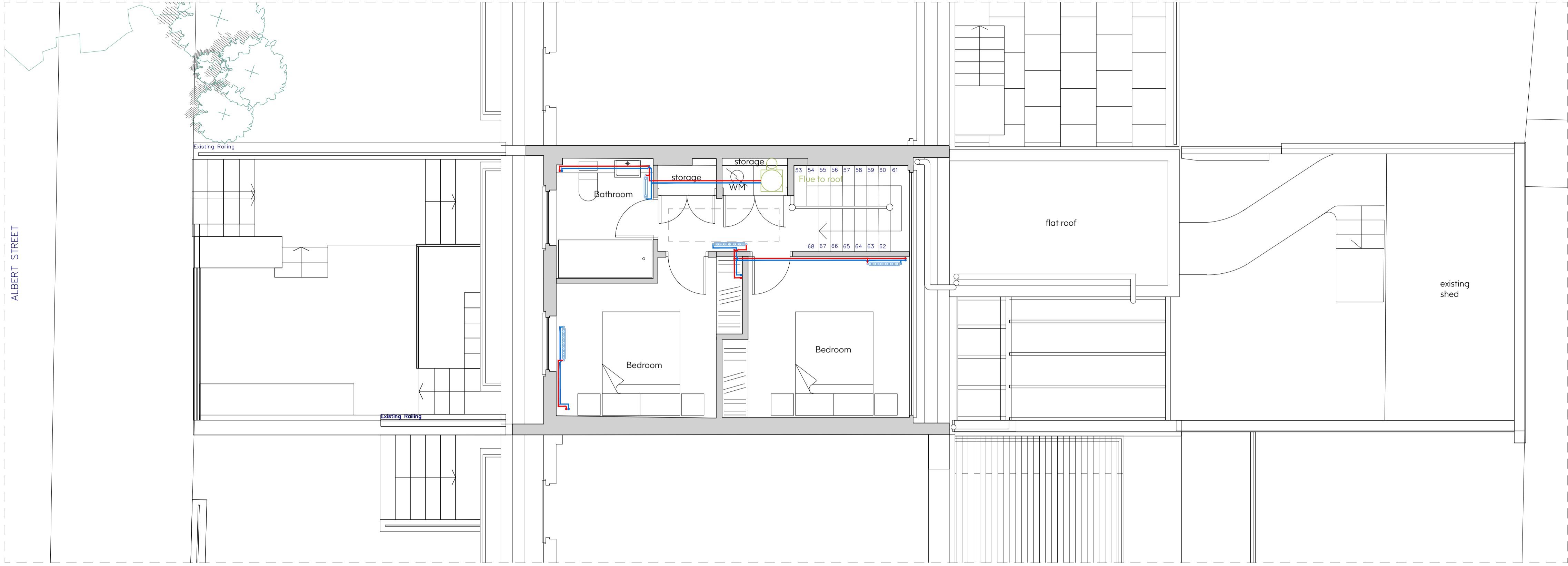
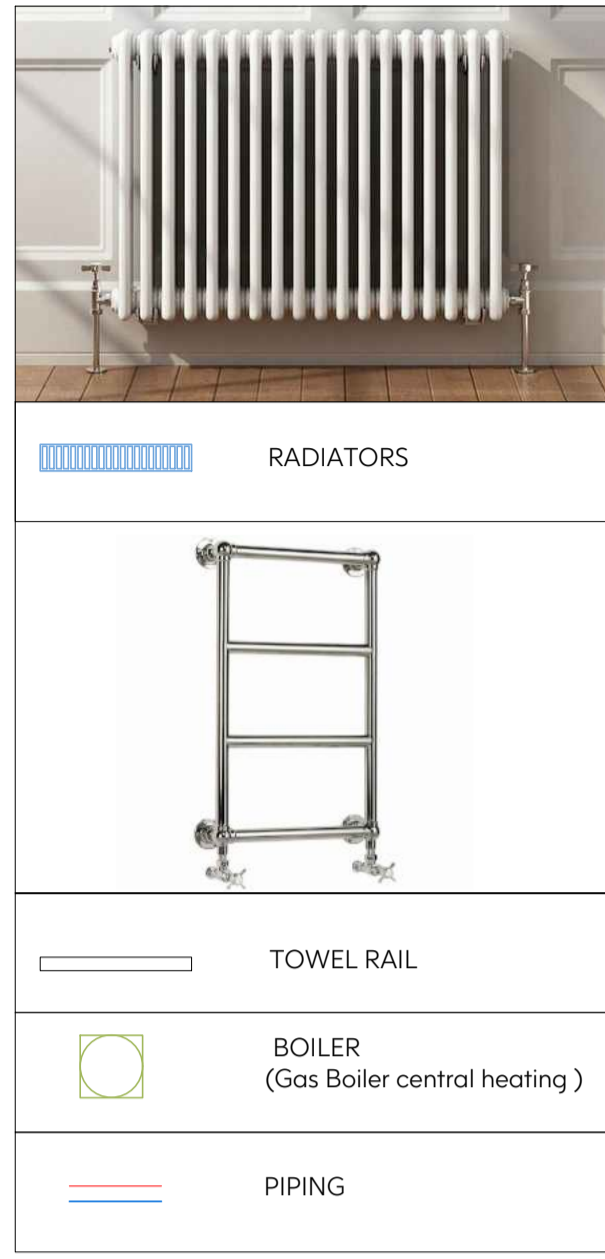

1 Proposed Third Floor Plan
Scale 1:50

Notes:

- Drawing must be used solely for the status indicated only
- All dimensions and setting out shall be checked and confirmed and any discrepancies to be reported to the Architect prior to commencement of any work.
- This is a CAD Drawing. Under no circumstances shall manual alterations be made. Figured dimensions take preference to scale.
- All work and materials to be in accordance with current statutory legislation, relevant codes of practice and British Standards.
- Drawing to be read in accordance with relevant consultants and sub-contractors drawings and specifications.

Disclaimer:
The hard copy accompanying the electronic date is the legal. Copyright is Reserved.

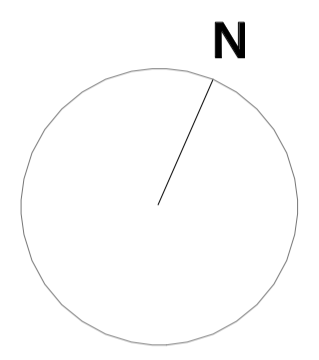

Copyright is Reserved.
© Copying or reproduction of this drawing or any electronic data without the written permission of 'Seesaw Studios' is not permitted. All rights reserved.

Rev:	Description:	Date:

Seesaw Studios

30 Shacklewell Lane
Dalston, London, E8 2EZ
United Kingdom

+44 (0) 20 7254 5671
seesaw-studios.com
info@seesaw-studios.com

Client:
Sharia Homes

Project:
76 Albert Street,
NW1 7NR

Drawing Title:
Proposed Third Floor Plan
(Heating)

Date:	Drawing Status:
Oct. 2020	Condition Approval
Drawing Number:	Revision
SE 1581 - 06/PC4	
Scale:	Drawn By:
1:50 @ A1	SF

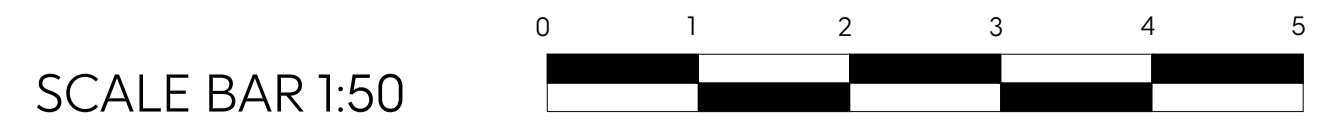

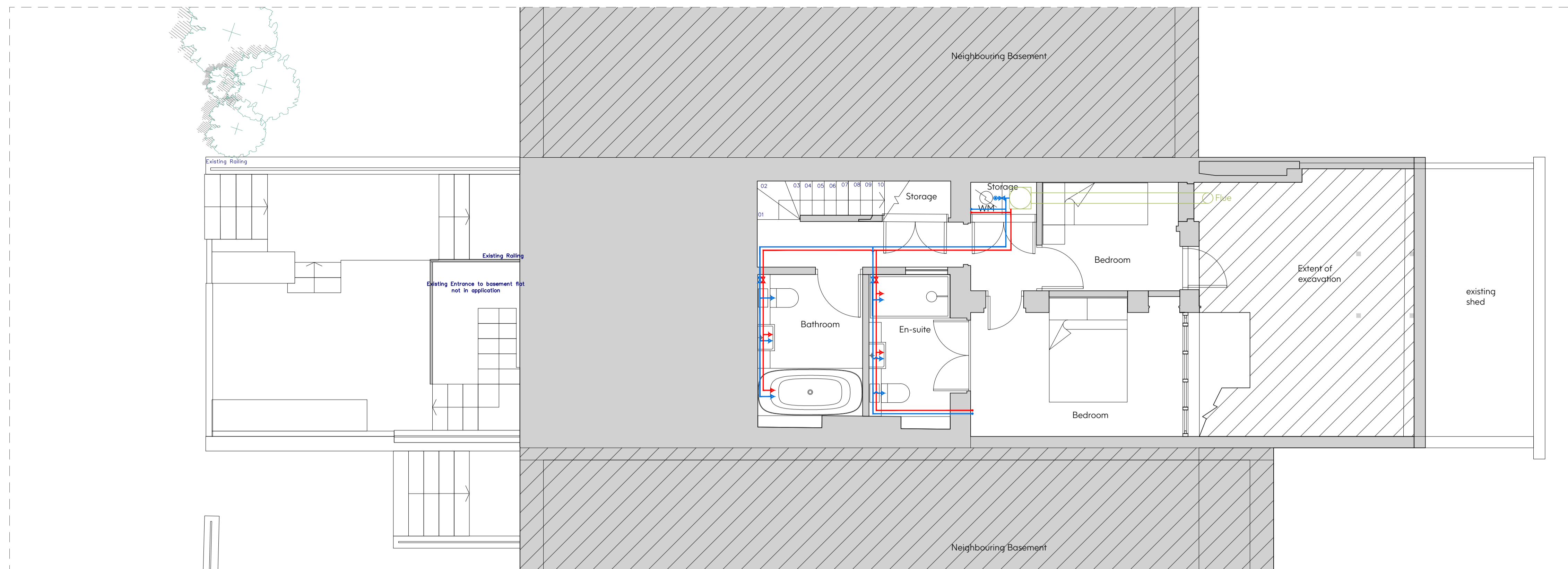

1 Proposed Basement Floor Plan
Scale 1:50

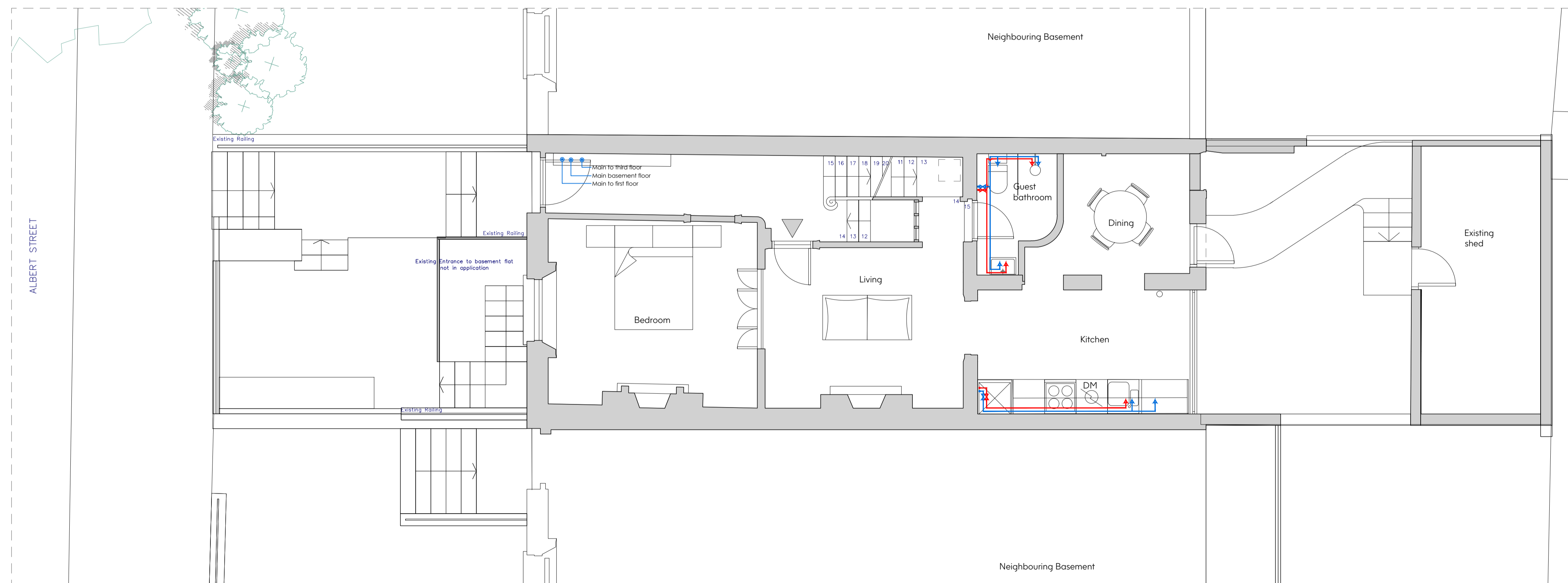

2 Proposed Ground Floor Plan
Scale 1:50

- Notes:
- Drawing must be used solely for the status indicated only
 - All dimensions and setting out shall be checked and confirmed and any discrepancies to be reported to the Architect prior to commencement of any work.
 - This is a CAD Drawing. Under no circumstances shall manual alterations be made. Figured dimensions take preference to scale.
 - All work and materials to be in accordance with current statutory legislation, relevant codes of practice and British Standards.
 - Drawing to be read in accordance with relevant consultants and sub-contractors drawings and specifications.
- Disclaimer:
The hard copy accompanying the electronic date is the legal. Copyright is Reserved.

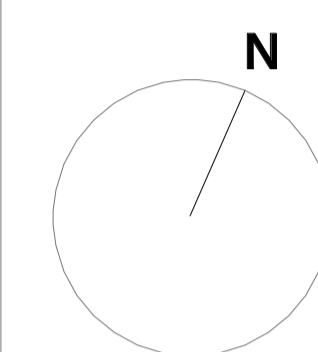

Copyright is Reserved.
© Copying or reproduction of this drawing or any electronic data without the written permission of 'Seesaw Studios' is not permitted. All rights reserved.

Rev:	Description:	Date:

Seesaw Studios

30 Shacklewell Lane
Dalston, London, E8 2EZ
United Kingdom

+44 (0) 20 7254 5671
seesaw-studios.com
info@seesaw-studios.com

Client:
Sharia Homes

Project:
76 Albert Street,
NW1 7NR

Drawing Title:
Proposed Basement & Ground
Floor Plan (Plumbing)

Date:	Drawing Status:
Oct. 2020	Condition Approval
Drawing Number:	Revision
SE 1581 - 07/PC4	
Scale:	Drawn By:
1:50 @ A1	SF

SCALE BAR 1:50



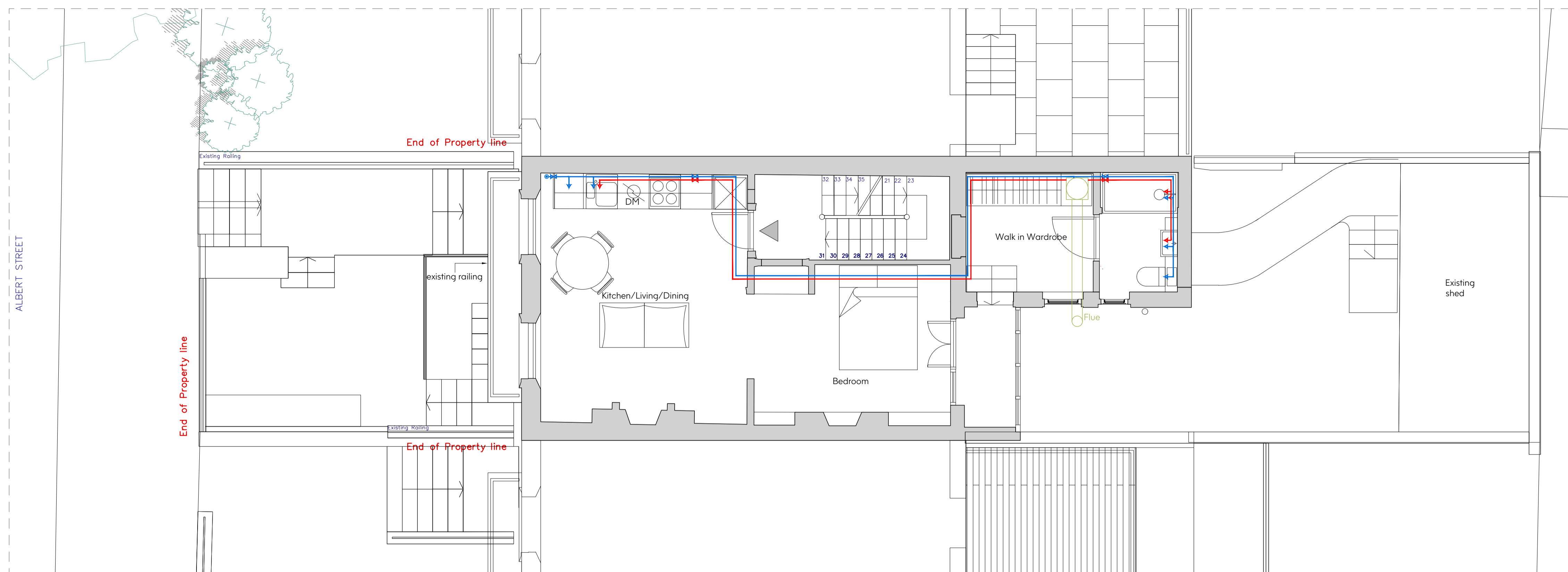

1 Proposed First Floor Plan
Scale 1:50

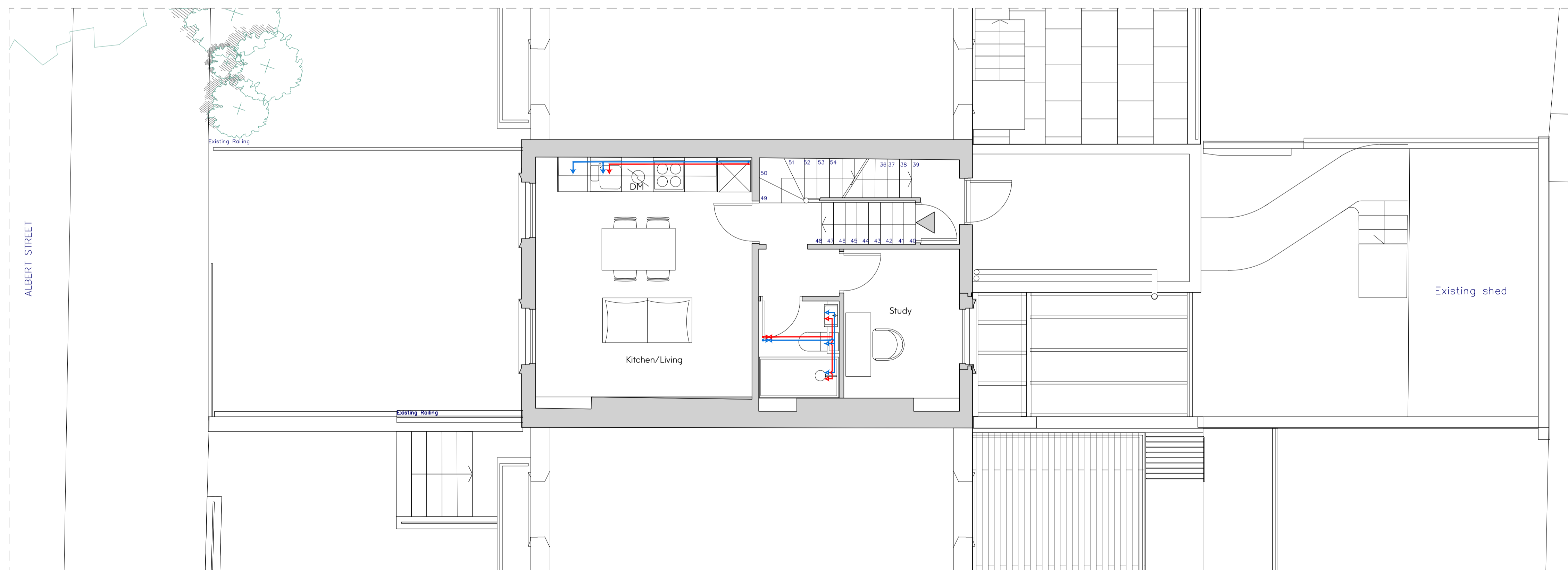

2 Proposed Second Floor Plan
Scale 1:50

- Notes:
1. Drawing must be used solely for the status indicated only
 2. All dimensions and setting out shall be checked and confirmed and any discrepancies to be reported to the Architect prior to commencement of any work.
 3. This is a CAD Drawing. Under no circumstances shall manual alterations be made. Figured dimensions take preference to scale.
 4. All work and materials to be in accordance with current statutory legislation, relevant codes of practice and British Standards.
 5. Drawing to be read in accordance with relevant consultants and sub-contractors drawings and specifications.
- Disclaimer:
The hard copy accompanying the electronic date is the legal. Copyright is Reserved.

N

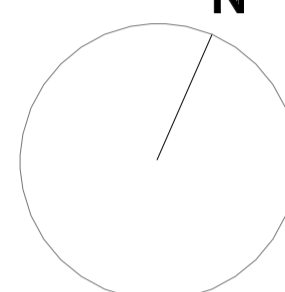

Copyright is Reserved.
© Copying or reproduction of this drawing or any electronic data without the written permission of 'Seesaw Studios' is not permitted. All rights reserved.

Rev:	Description:	Date:

Seesaw Studios

30 Shackelwell Lane
Dalston, London, E8 2EZ
United Kingdom

+44 (0) 20 7254 5671
seesaw-studios.com
info@seesaw-studios.com

Client:
Sharia Homes

Project:
76 Albert Street,
NW1 7NR

Drawing Title:
Proposed First & Second Floor Plan
(Plumbing)

Date:	Drawing Status:
Oct. 2020	Condition Approval
Drawing Number:	Revision
SE 1581 - 08/PC4	
Scale:	Drawn By:
1:50 @ A1	SF

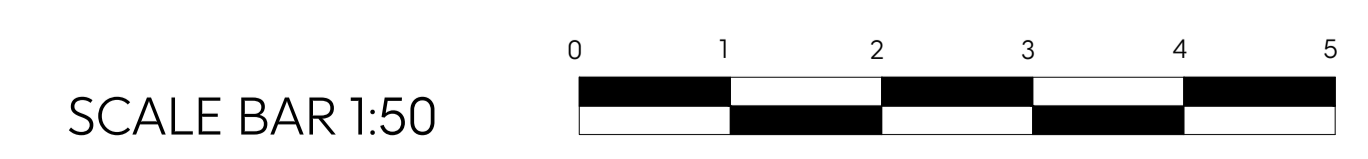

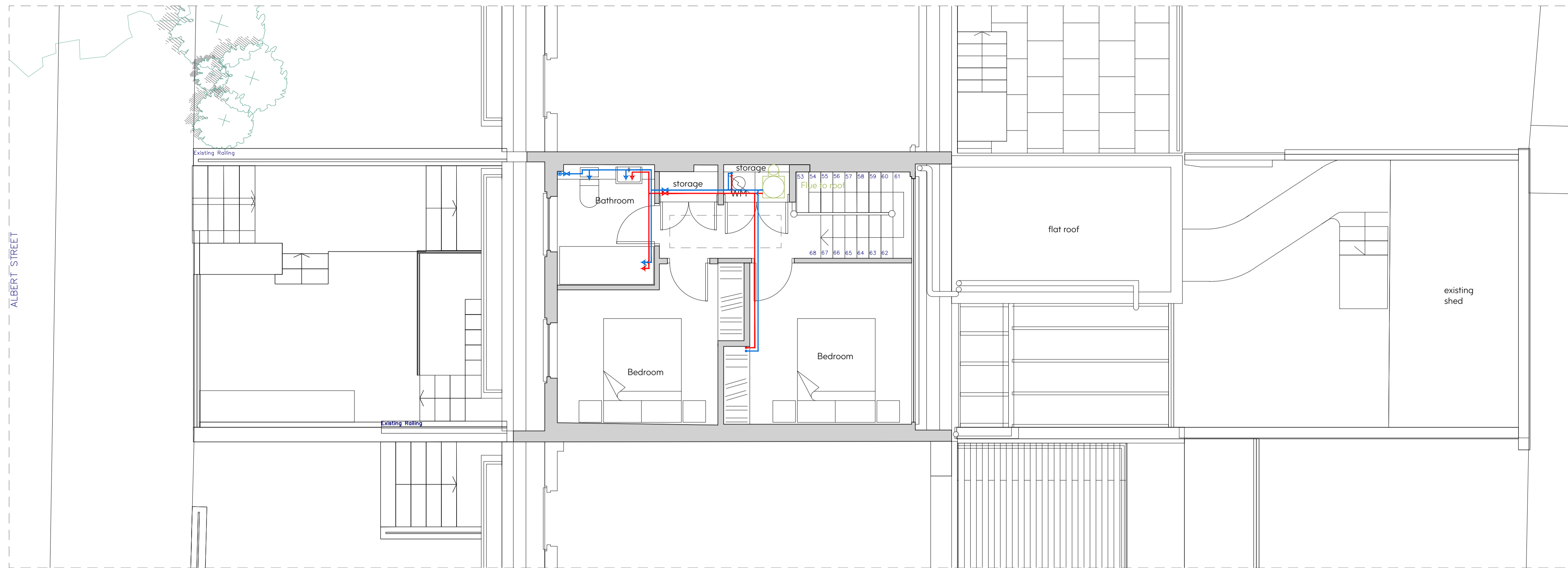

1 Proposed Third Floor Plan
Scale 1:50

- Notes:**
1. Drawing must be used solely for the status indicated only
 2. All dimensions and setting out shall be checked and confirmed and any discrepancies to be reported to the Architect prior to commencement of any work.
 3. This is a CAD Drawing. Under no circumstances shall manual alterations be made. Figured dimensions take preference to scale.
 4. All work and materials to be in accordance with current statutory legislation, relevant codes of practice and British Standards.
 5. Drawing to be read in accordance with relevant consultants and sub-contractors drawings and specifications.
- Disclaimer:**
The hard copy accompanying the electronic date is the legal. Copyright is Reserved.

N

Copyright is Reserved.
© Copying or reproduction of this drawing or any electronic data without the written permission of 'Seesaw Studios' is not permitted. All rights reserved.

Rev:	Description:	Date:

Seesaw Studios

30 Shacklewell Lane
Dalston, London, E8 2EZ
United Kingdom

+44 (0) 20 7254 5671
seesaw-studios.com
info@seesaw-studios.com

Client:
Sharia Homes

Project:
76 Albert Street,
NW1 7NR

Drawing Title:
Proposed Third Floor Plan
(Plumbing)

Date:	Drawing Status:
Oct. 2020	Condition Approval
Drawing Number:	Revision
SE 1581 - 09/PC4	
Scale:	Drawn By:
1:50 @ A1	SF

SCALE BAR 1:50



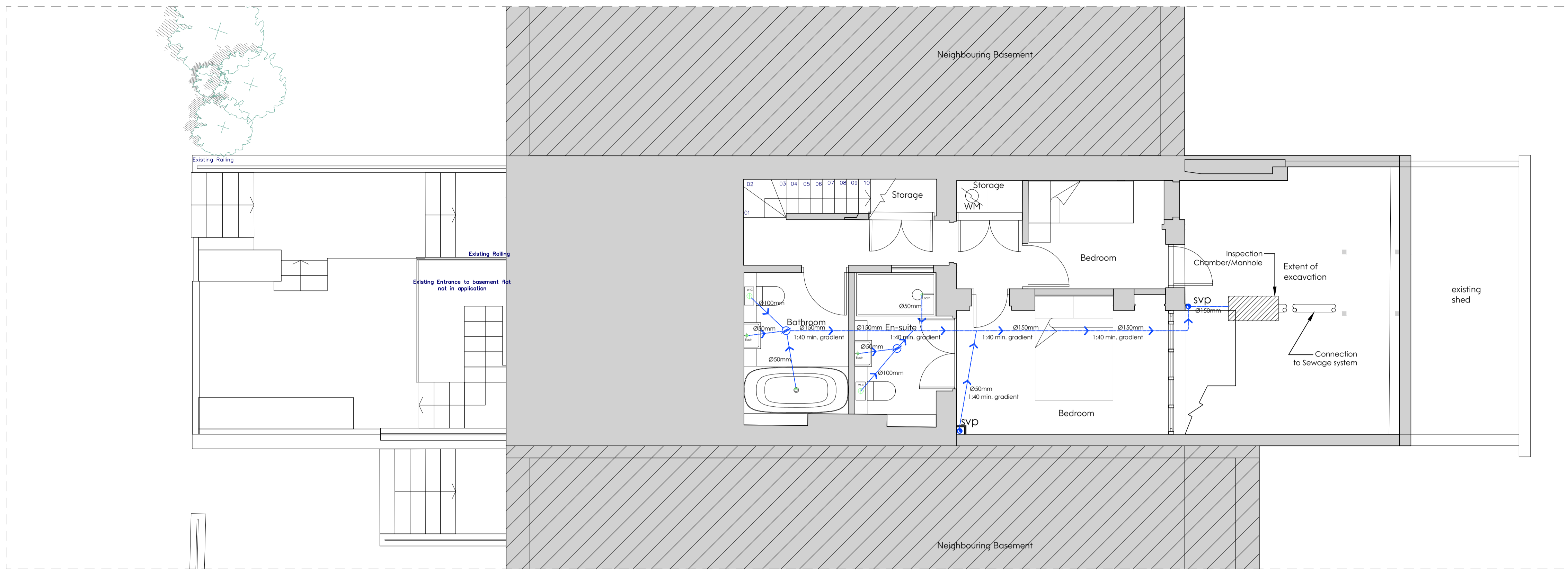

1 Proposed Basement Floor Plan
Scale 1:50

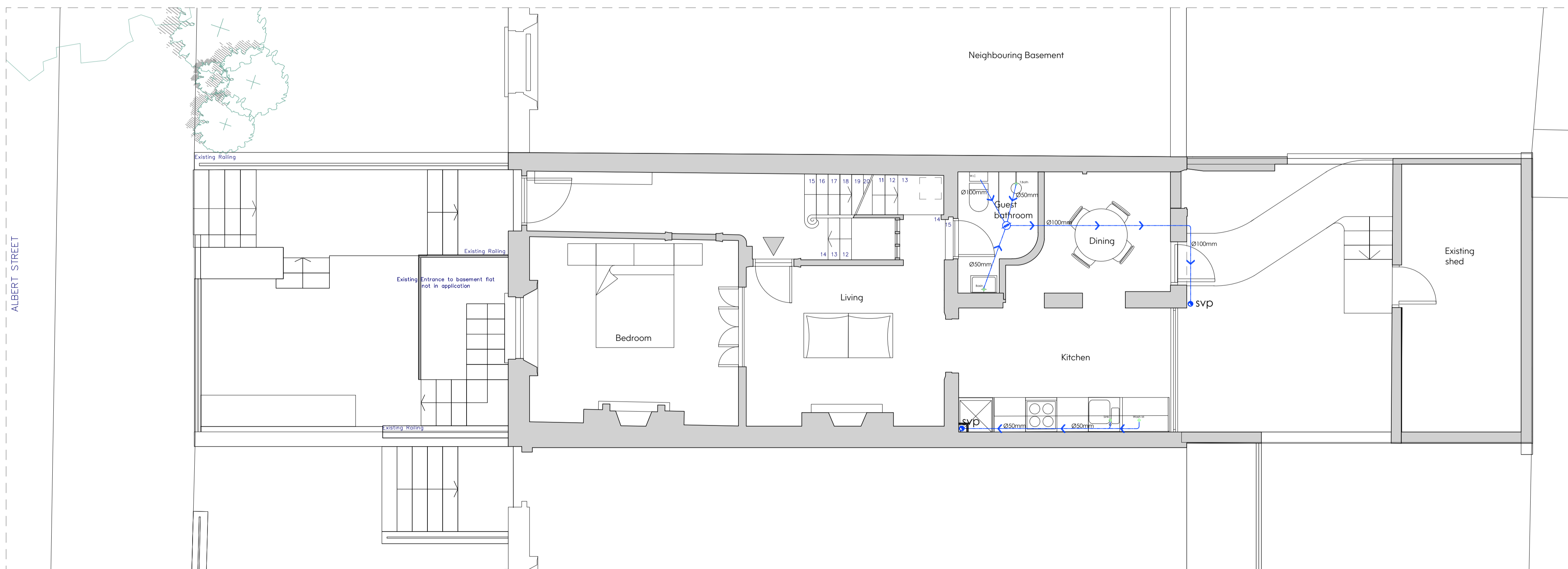

2 Proposed Ground Floor Plan
Scale 1:50

- Notes:
- Drawing must be used solely for the status indicated only
 - All dimensions and setting out shall be checked and confirmed and any discrepancies to be reported to the Architect prior to commencement of any work.
 - This is a CAD Drawing. Under no circumstances shall manual alterations be made. Figured dimensions take preference to scale.
 - All work and materials to be in accordance with current statutory legislation, relevant codes of practice and British Standards.
 - Drawing to be read in accordance with relevant consultants and sub-contractors drawings and specifications.
- Disclaimer:
The hard copy accompanying the electronic date is the legal. Copyright is Reserved.

N

Copyright is Reserved.
© Copying or reproduction of this drawing or any electronic data without the written permission of 'Seesaw Studios' is not permitted. All rights reserved.

Rev:	Description:	Date:

Seesaw Studios

30 Shackwell Lane
Dalston, London, E8 2EZ
United Kingdom

+44 (0) 20 7254 5671
seesaw-studios.com
info@seesaw-studios.com

Client:
Sharia Homes

Project:
76 Albert Street,
NW1 7NR

Drawing Title:
Proposed Basement & Ground
Floor Plan (Drainage)

Date:	Drawing Status:
Oct. 2020	Condition Approval
Drawing Number:	Revision
SE 1581 - 10/PC4	
Scale:	Drawn By:
1:50 @ A1	SF

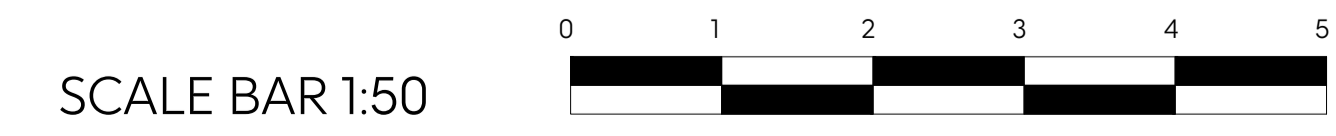

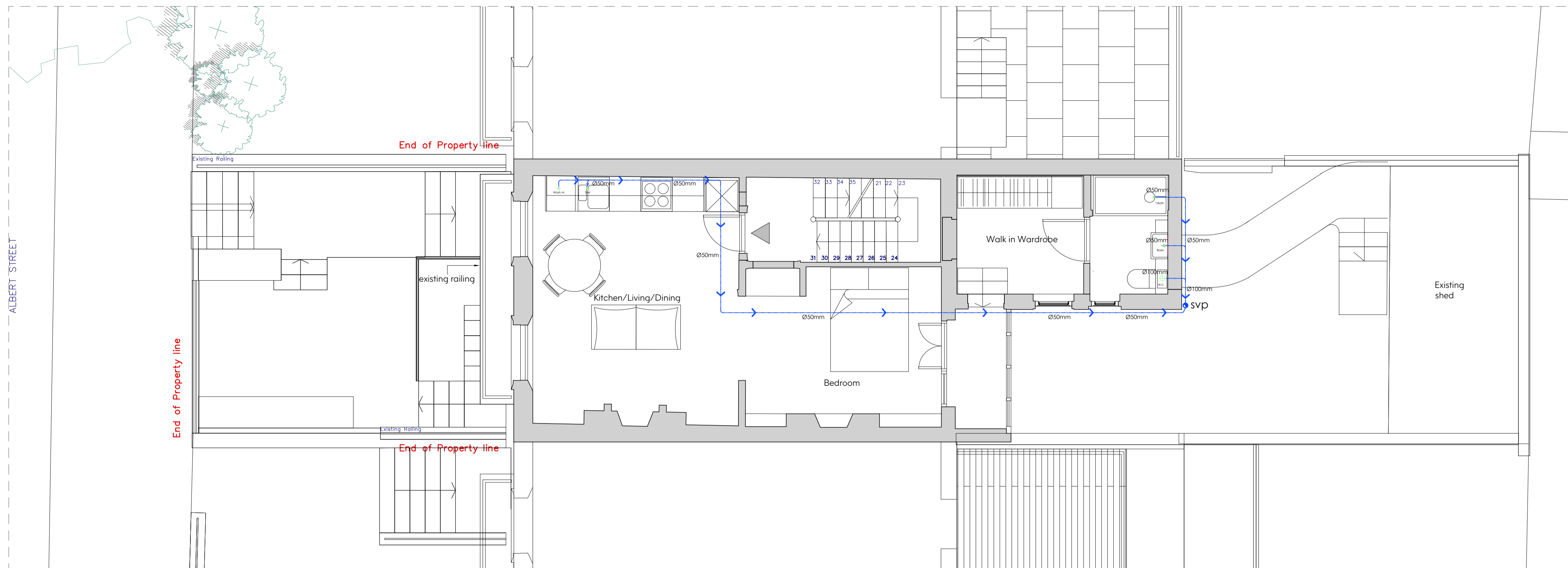

1 Proposed First Floor Plan
Scale 1:50

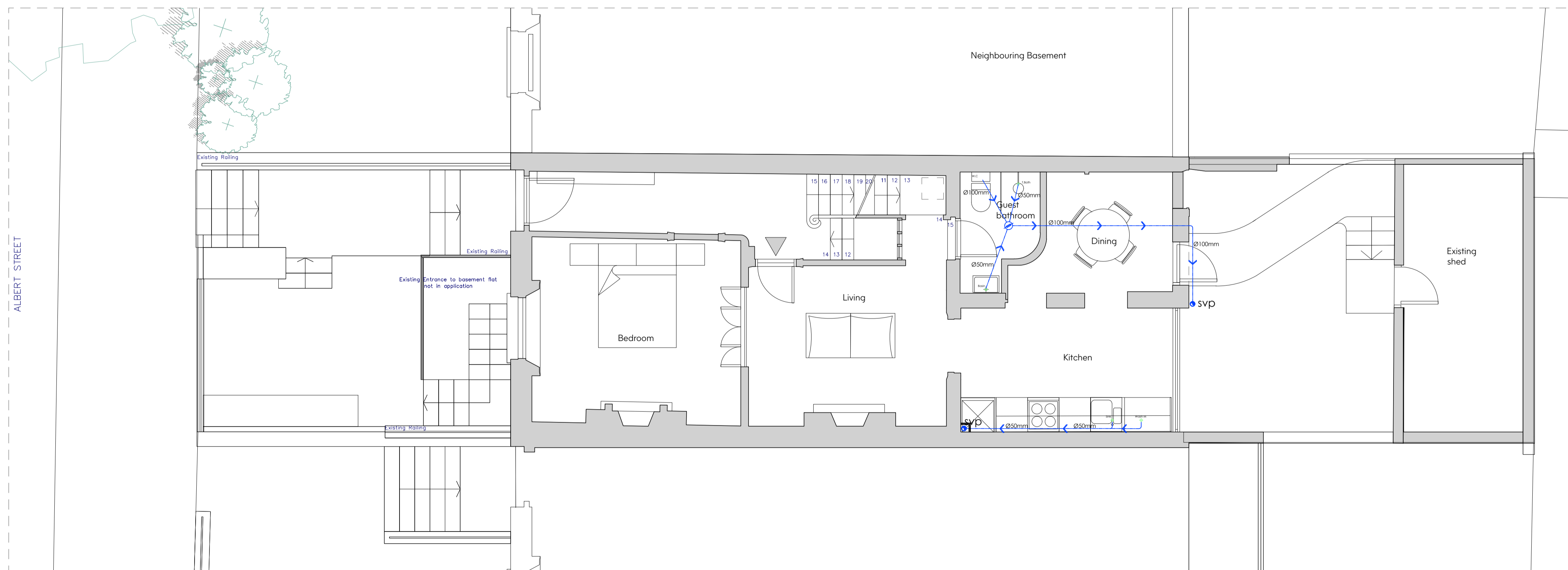

2 Proposed Second Floor Plan
Scale 1:50

Notes:

- Drawing must be used solely for the status indicated only
 - All dimensions and setting out shall be checked and confirmed and any discrepancies to be reported to the Architect prior to commencement of any work.
 - This is a CAD Drawing. Under no circumstances shall manual alterations be made. Figured dimensions take preference to scale.
 - All work and materials to be in accordance with current statutory legislation, relevant codes of practice and British Standards.
 - Drawing to be read in accordance with relevant consultants and sub-contractors drawings and specifications.
- Disclaimer:**
The hard copy accompanying the electronic date is the legal. Copyright is Reserved.

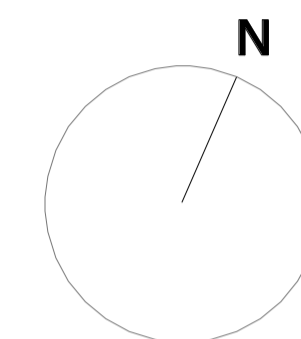

Copyright is Reserved.

© Copying or reproduction of this drawing or any electronic data without the written permission of 'Seesaw Studios' is not permitted. All rights reserved.

Rev:	Description:	Date:

Rev:	Description:	Date:

Seesaw Studios

30 Shacklewell Lane
Dalston, London, E8 2EZ
United Kingdom

+44 (0) 20 7254 5671
seesaw-studios.com
info@seesaw-studios.com

Client:
Sharia Homes

Project:
76 Albert Street,
NW1 7NR

Drawing Title:
Proposed First & Second Floor Plan
(Drainage)

Date:	Drawing Status:
-------	-----------------

Oct. 2020	Condition Approval
-----------	--------------------

Drawing Number:	Revision
-----------------	----------

SE 1581 - 11/PC4	
------------------	--

Scale:	Drawn By:
--------	-----------

1:50 @ A1	SF
-----------	----

SCALE BAR 1:50



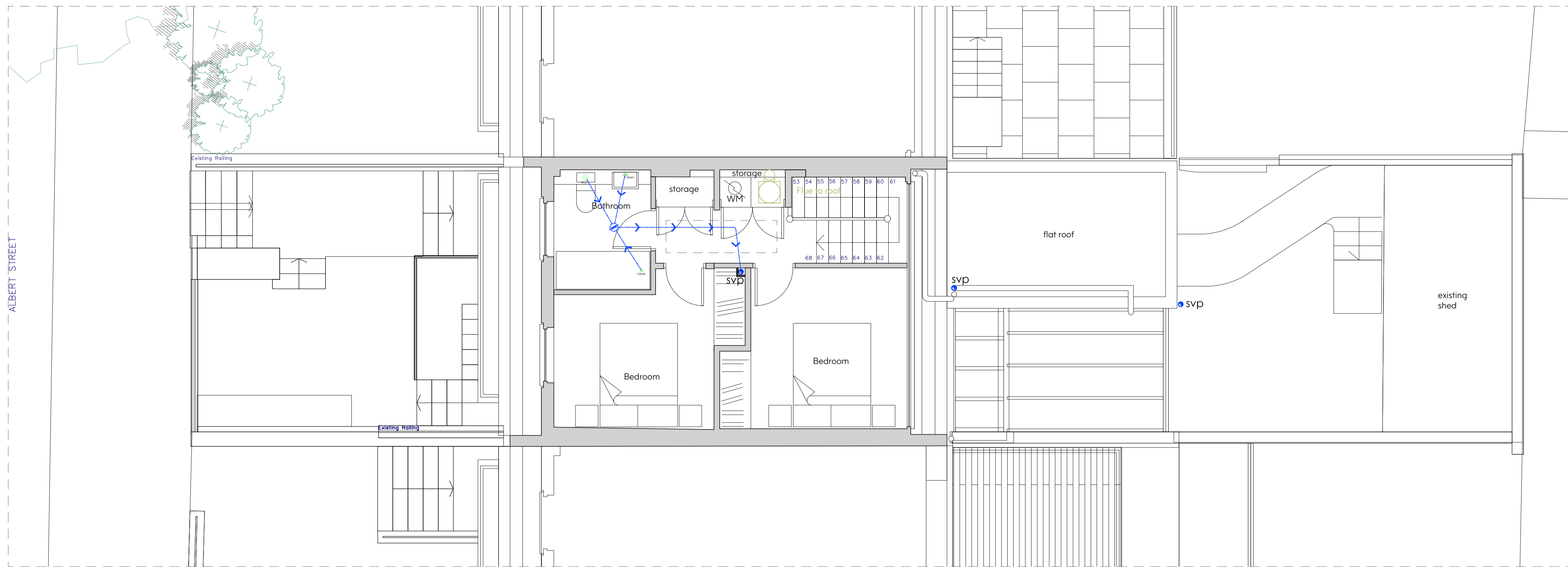

1 Proposed Third Floor Plan
Scale 1:50

- Notes:**
1. Drawing must be used solely for the status indicated only
 2. All dimensions and setting out shall be checked and confirmed and any discrepancies to be reported to the Architect prior to commencement of any work.
 3. This is a CAD Drawing. Under no circumstances shall manual alterations be made. Figured dimensions take preference to scale.
 4. All work and materials to be in accordance with current statutory legislation, relevant codes of practice and British Standards.
 5. Drawing to be read in accordance with relevant consultants and sub-contractors drawings and specifications.
- Disclaimer:**
The hard copy accompanying the electronic date is the legal. Copyright is Reserved.

N

Copyright is Reserved.
© Copying or reproduction of this drawing or any electronic data without the written permission of 'Seesaw Studios' is not permitted. All rights reserved.

Rev:	Description:	Date:

Seesaw Studios

30 Shacklewel Lane
Dalston, London, E8 2EZ
United Kingdom

+44 (0) 20 7254 5671
seesaw-studios.com
info@seesaw-studios.com

Client:
Sharia Homes

Project:
76 Albert Street,
NW1 7NR

Drawing Title:
Proposed Third Floor Plan
(Drainage)

Date:	Drawing Status:
Oct. 2020	Condition Approval
Drawing Number:	Revision
SE 1581 - 12/PC4	
Scale:	Drawn By:
1:50 @ A1	SF

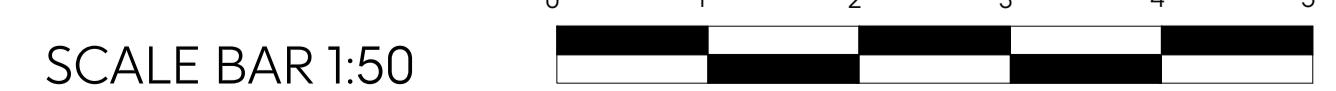

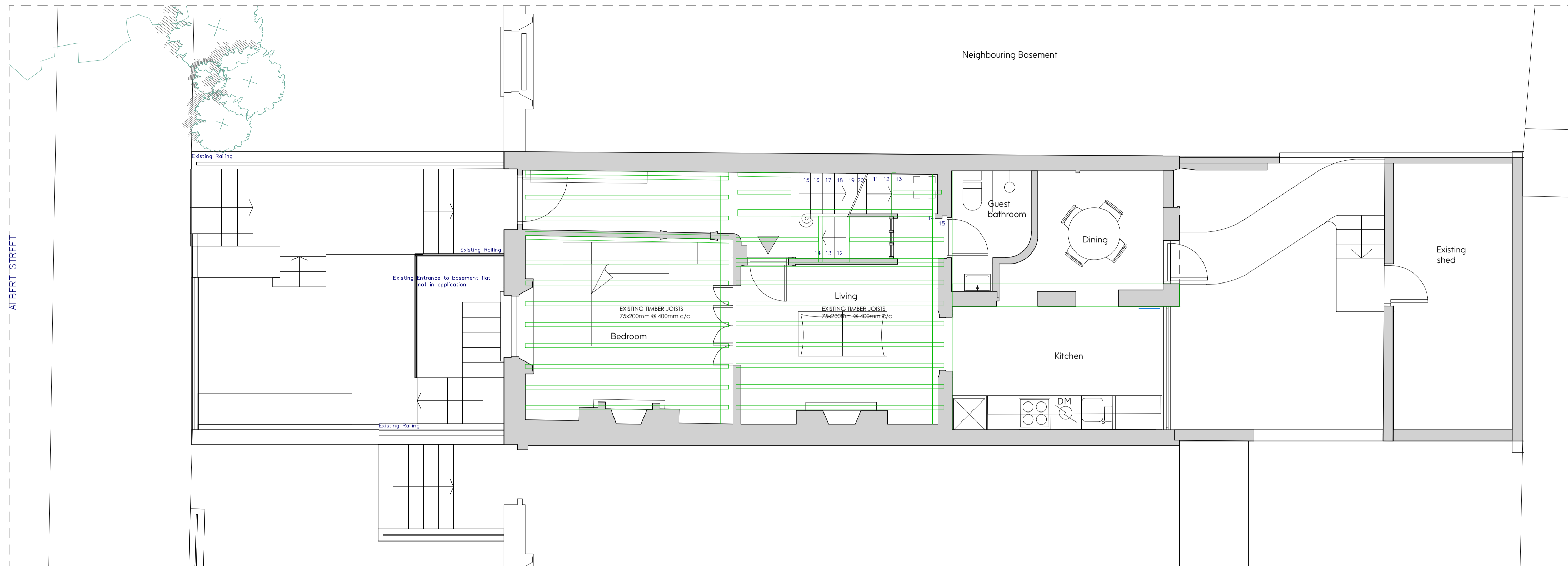

1 Proposed Ground Floor Plan (Existing Joist Plan)
Scale 1:50

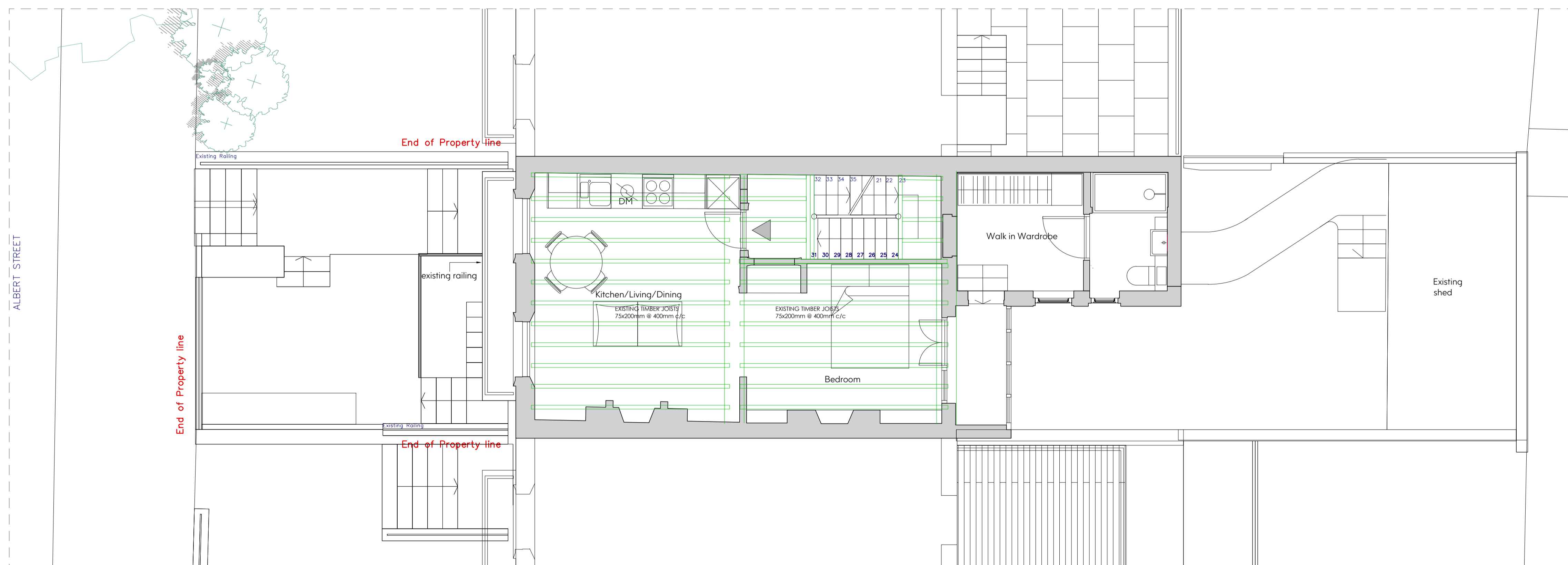

2 Proposed First Floor Plan (Existing Joist Plan)
Scale 1:50

Notes:

- Drawing must be used solely for the status indicated only
- All dimensions and setting out shall be checked and confirmed and any discrepancies to be reported to the Architect prior to commencement of any work.
- This is a CAD Drawing. Under no circumstances shall manual alterations be made. Figured dimensions take preference to scale.
- All work and materials to be in accordance with current statutory legislation, relevant codes of practice and British Standards.
- Drawing to be read in accordance with relevant consultants and sub-contractors drawings and specifications.

Disclaimer:
The hard copy accompanying the electronic date is the legal. Copyright is Reserved.

N

Copyright is Reserved.

© Copying or reproduction of this drawing or any electronic data without the written permission of 'Seesaw Studios' is not permitted. All rights reserved.

Rev:	Description:	Date:

Seesaw Studios

30 Shacklewell Lane
Dalston, London, E8 2EZ
United Kingdom

+44 (0) 20 7254 5671
seesaw-studios.com
info@seesaw-studios.com

Client:
Sharia Homes

Project:
76 Albert Street,
NW1 7NR

Drawing Title:
Proposed Ground & First Floor Plan
(Existing Joist plan)

Date:	Drawing Status:
Oct. 2020	Condition Approval
Drawing Number:	Revision
SE 1581 - 13/PC4	
Scale:	Drawn By:
1:50 @ A1	SF

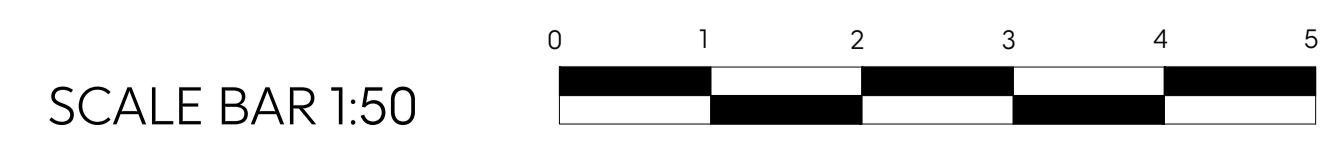

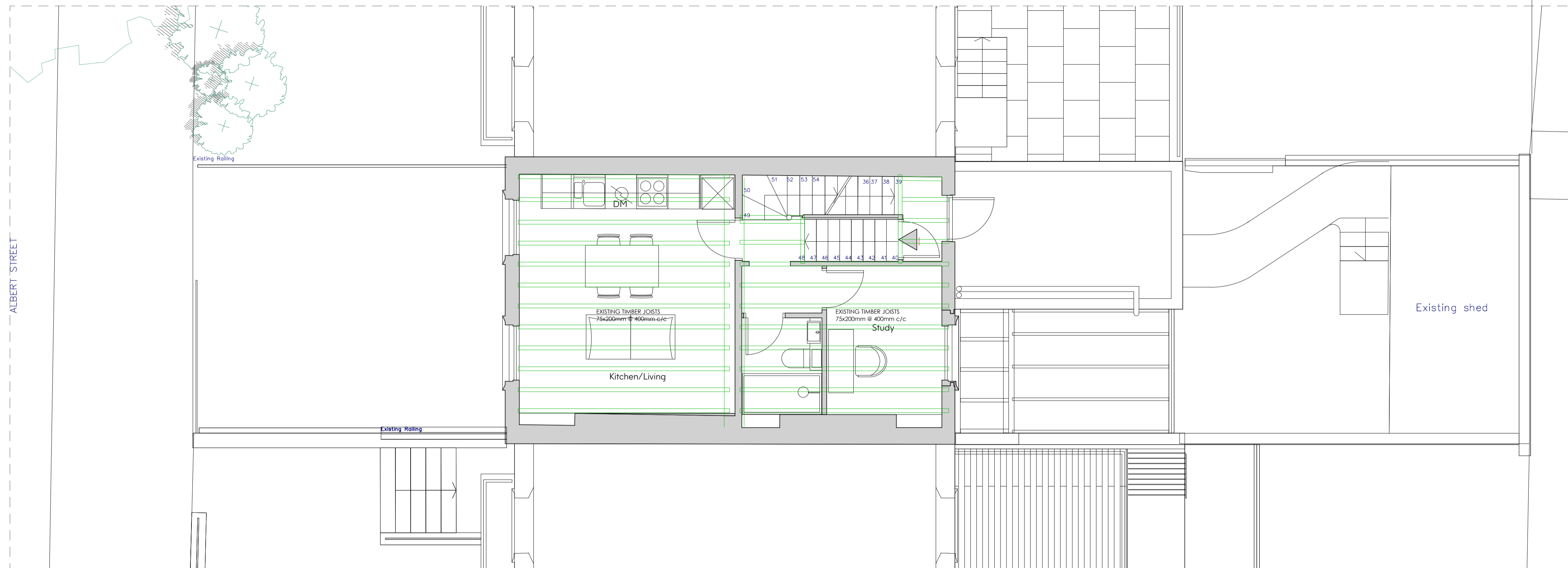

1 Proposed Second Floor Plan (Existing Joist Plan)
Scale 1:50

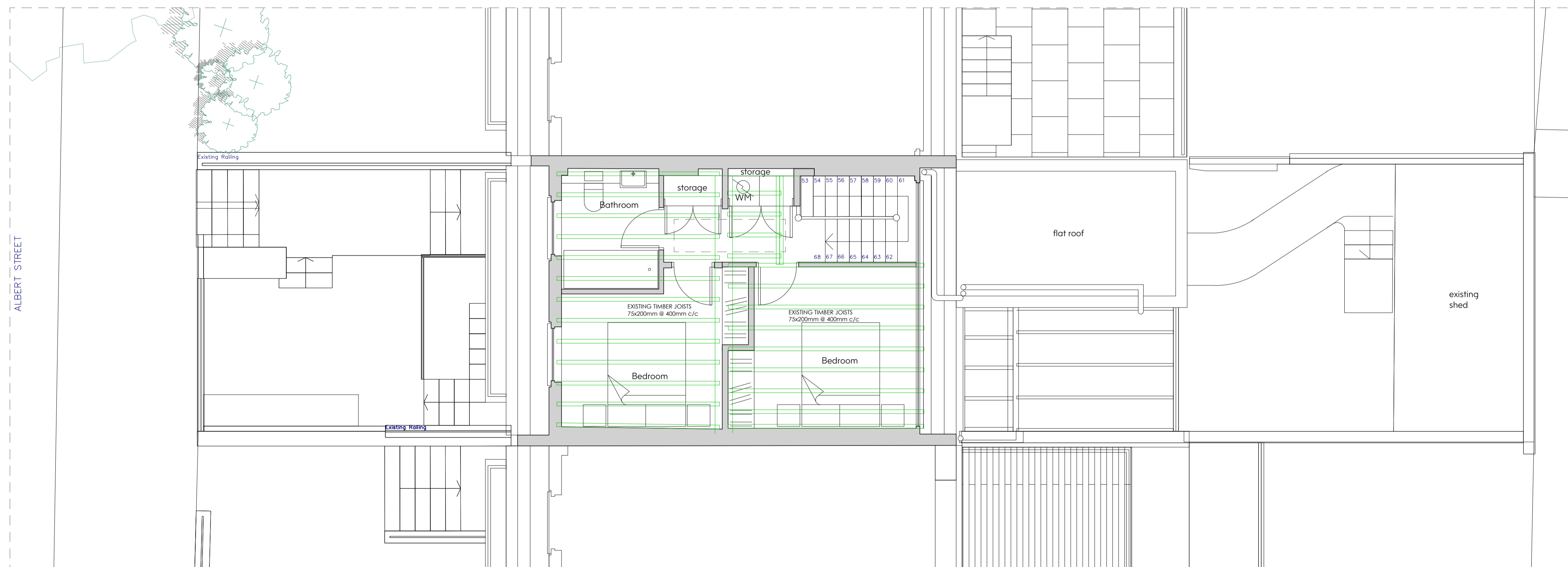

2 Proposed Third Floor Plan (Existing Joist Plan)
Scale 1:50

Notes:

- Drawing must be used solely for the status indicated only
 - All dimensions and setting out shall be checked and confirmed and any discrepancies to be reported to the Architect prior to commencement of any work.
 - This is a CAD Drawing. Under no circumstances shall manual alterations be made. Figured dimensions take preference to scale.
 - All work and materials to be in accordance with current statutory legislation, relevant codes of practice and British Standards.
 - Drawing to be read in accordance with relevant consultants and sub-contractors drawings and specifications.
- Disclaimer:**
The hard copy accompanying the electronic date is the legal. Copyright is Reserved.

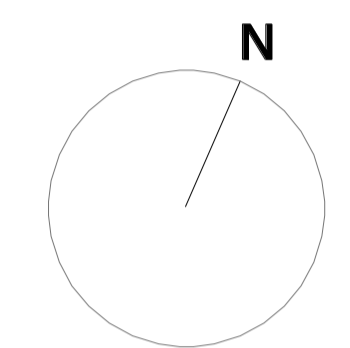

Copyright is Reserved.
© Copying or reproduction of this drawing or any electronic data without the written permission of 'Seesaw Studios' is not permitted. All rights reserved.

Rev:	Description:	Date:

Seesaw Studios

30 Shacklewell Lane
Dalston, London, E8 2EZ
United Kingdom

+44 (0) 20 7254 5671
seesaw-studios.com
info@seesaw-studios.com

Client:
Sharia Homes

Project:
76 Albert Street,
NW1 7NR

Drawing Title:
Proposed Second & Third Floor Plan
(Existing Joist plan)

Date:	Drawing Status:
Oct. 2020	Condition Approval
Drawing Number:	Revision
SE 1581 - 14/PC4	
Scale:	Drawn By:
1:50 @ A1	SF

SCALE BAR 1:50

