

1 CURTAIN WALL SECTION A
6201 1:20 @ A1

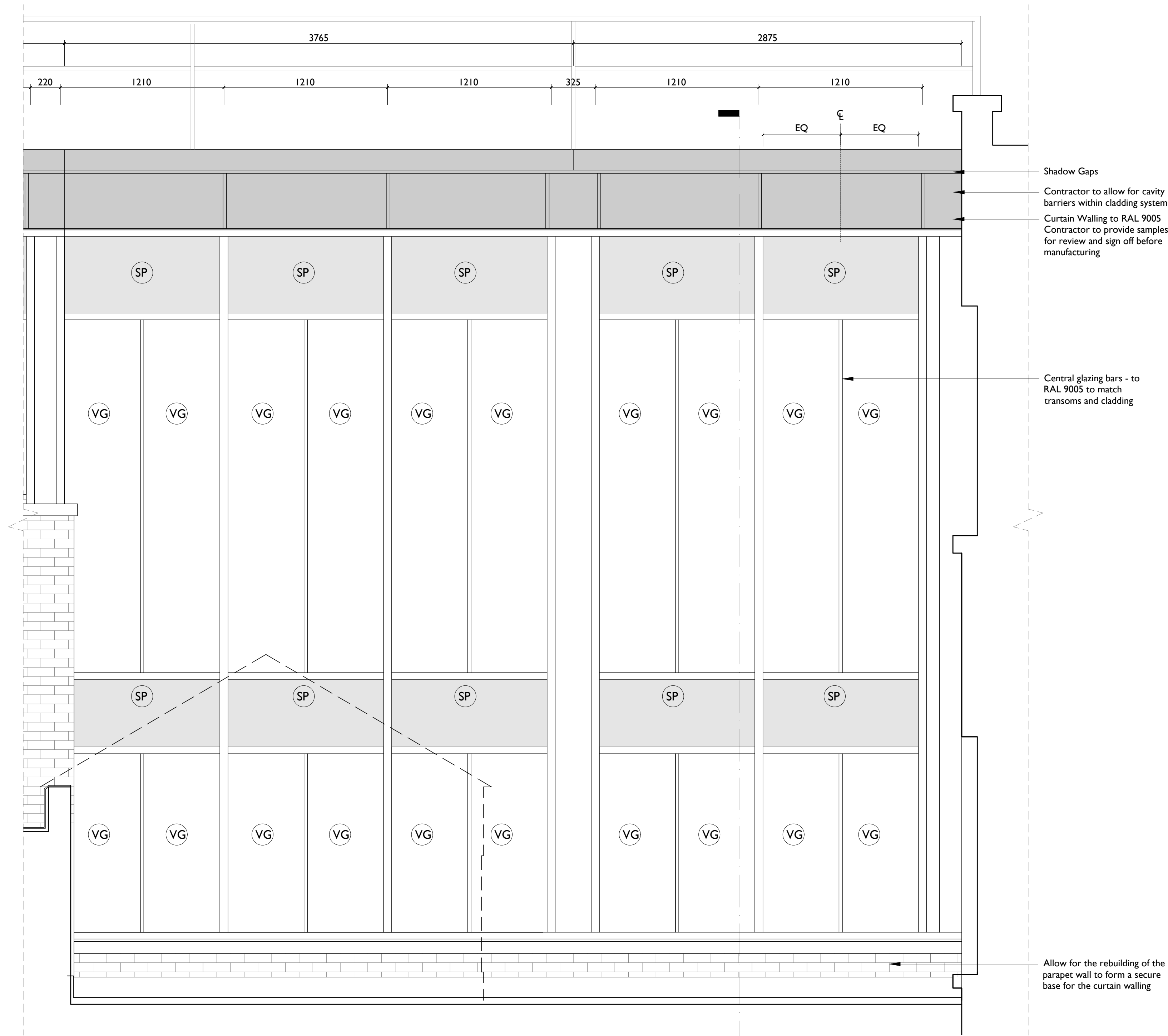

2 CURTAIN WALL ELEVATION
6201 1:20 @ A1

Notes:

Drawings are based on survey data and may not accurately represent what is physically present.

Do not scale from this drawing. All dimensions are to be verified on site before proceeding with the work.

All dimensions are in millimeters unless noted otherwise.

Purcell shall be notified in writing of any discrepancies.

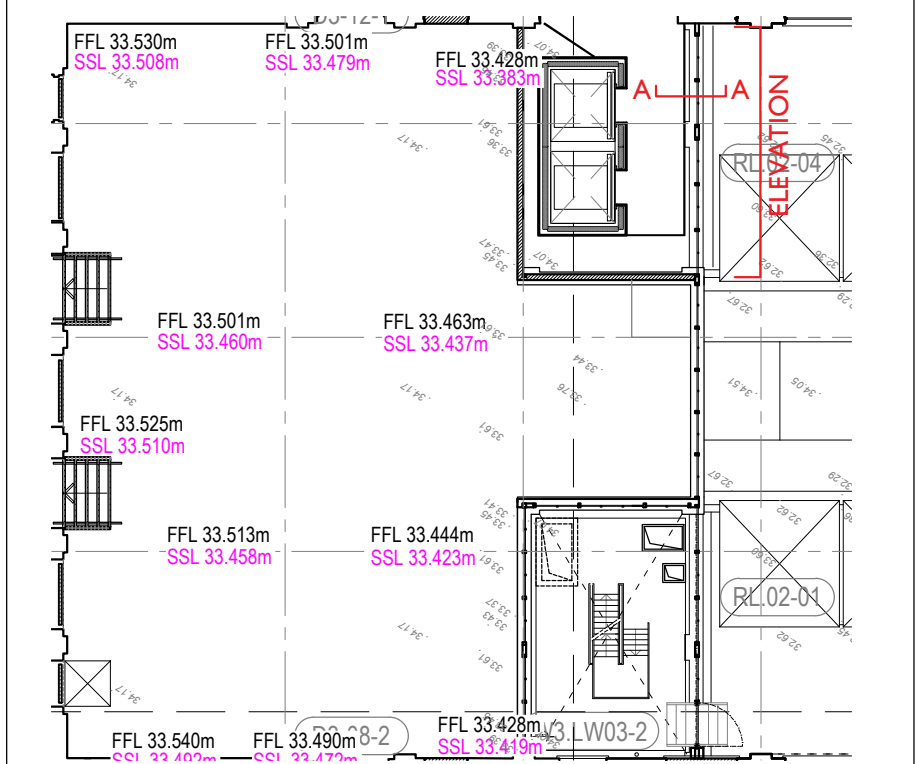

Key

- OG Obscured Glass
- SP Solid Insulated Panel
- VG Vision Glass
- PP Perforated Panel

NOTES:

CURTAIN WALLING AS A CDP ITEM:

FOR CURTAIN WALLING PERFORMANCE/EMPLOYER'S REQUIREMENTS REFER TO AKT SPECIFICATION CTH-AKT-XXX-SP-25-R-001

FOR FINISHES REFER TO NBS CLAUSE H11-110A

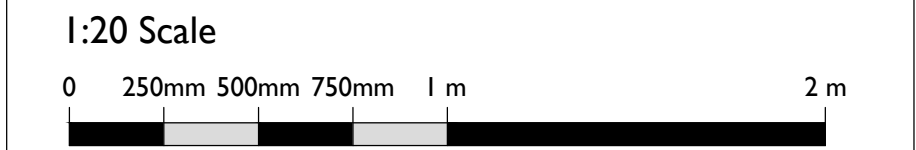

Allow for the rebuilding of the parapet wall to form a secure base for the curtain walling

Current	19/10/2020	NS	NS	
ISSUE	DATE	DRAWN	CHECKED	DESCRIPTION
DRAWING TITLE	PROPOSED CURTAIN WALL DETAILS A			
DRAWING NO.	CTH-PUR-L03-DR-25-A-6201			
REVISION	C00			
SIZE & SCALE	A1L 1:20			
DRAWING STATUS	A - For Construction			

CLIENT	Lendlease
PROJECT	Camden Town Hall
JOB NUMBER	238664

