

SECOND FLOOR
CEILING HEIGHT - 10'-6"

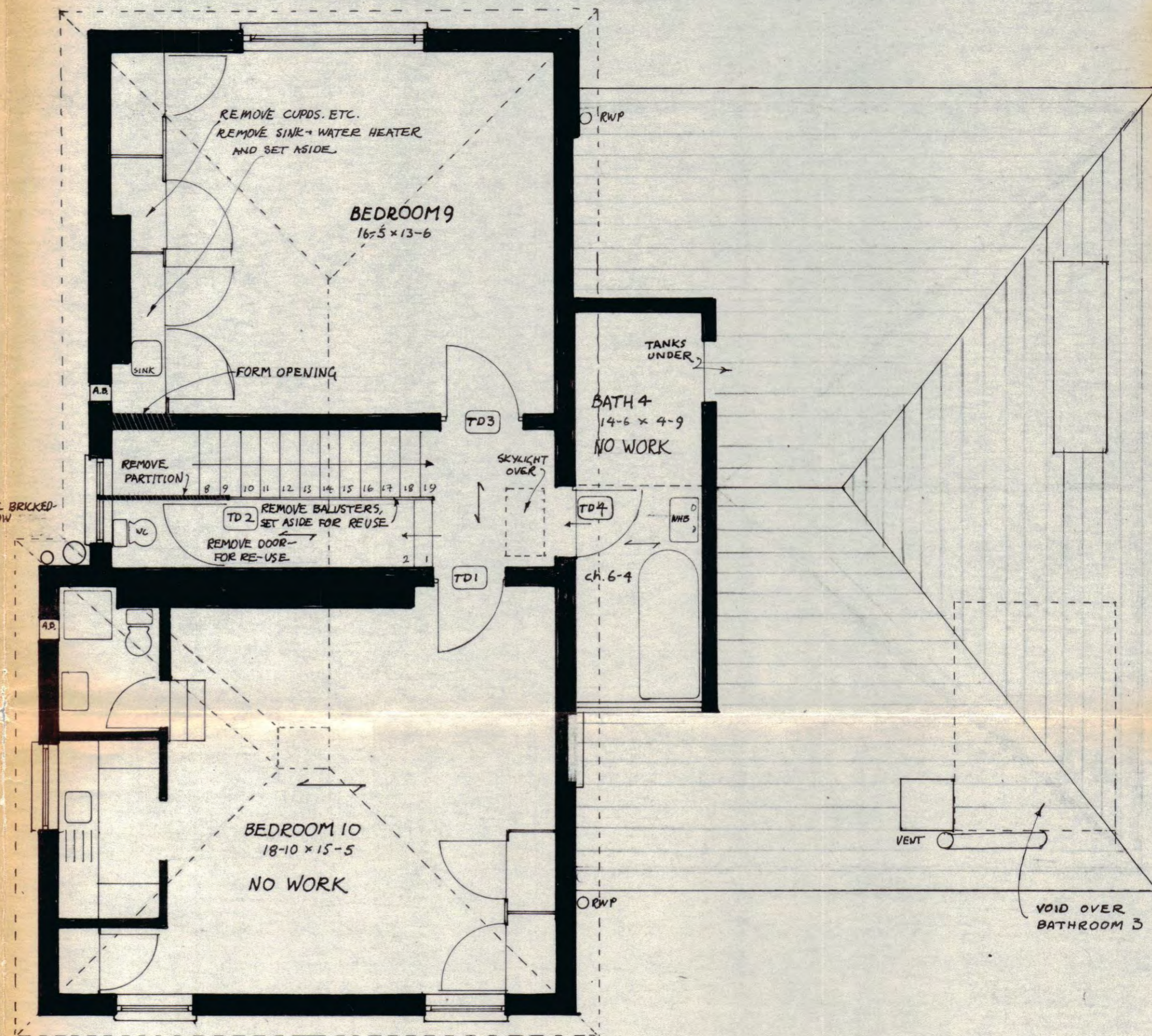

THIRD FLOOR
CEILING HEIGHT - 8' 3"

CTP/97/11/11/33629.

RECONDITIONING of
25 College Crescent NW2
for Mr + Mrs D. Mortimer.

DRAWING No 2

Second + Third Floors
AS EXISTING,
Demolitions and Removals.

SCALE: 1/4 in - 1 ft.
DATE: JUN 1981

Amendments:

Notes: RISING MAIN SUPPLIES 4" TANKS IN LOFT
EACH ROOM HAS TWO 1/2" SUPPLY PIPES FROM TANKS TO SINK

STEPHEN LEVRANT RIBA
7 RADCLIFFE ROAD
LONDON N21