

### Proposed Roof Type

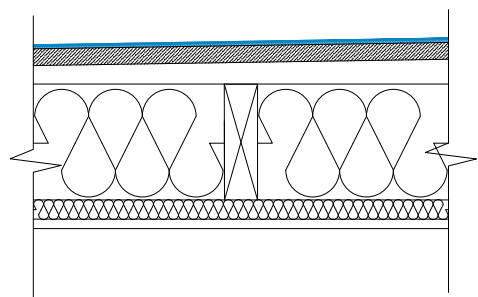

- Sarnafil Fully adhered Membrane
- 22mm Plywood Deck
- Timber firrings 1% slope
- Ventilated Joist Cavity
- 150 x 38mm Timber Joist
- 150mm Kooltherm K7 Insulation between Joists
- 52.5mm Kooltherm K118 Insulated plasterboard (Includes 12,5mm Plasterboard internal Finish)
- Paint

Flat Roof

### Proposed Floor Types

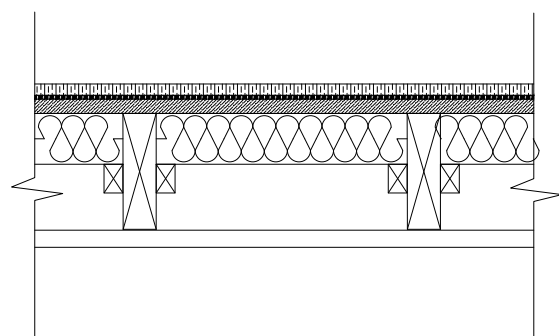

- 22mm Engineered Timber Floor Finish
- 5mm Impact Absorption Layer
- 19mm WBP Ply screwed to Joist
- 150x38 mm Timber Joists
- 50mm acoustic insulation between joists
- Timber Battens
- 2x 12,5mm Gyproc plasterboard for 1h fire resistance

Floor Type 1

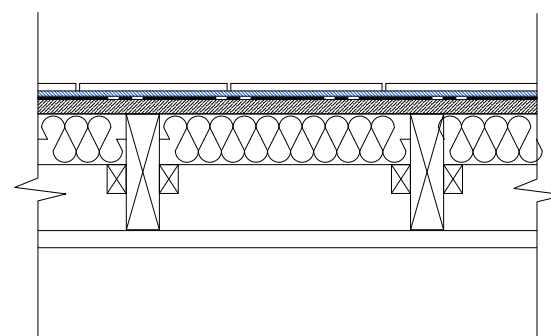

- 10mm Tile
- 7mm Adhesive
- 4mm Ditra Matting
- 44 x 250mm Timber Joists
- 50mm acoustic insulation between joists
- Timber Battens
- 2x 12,5mm Gyproc plasterboard for 1h fire resistance

Floor Type 2

### Proposed Wall Type

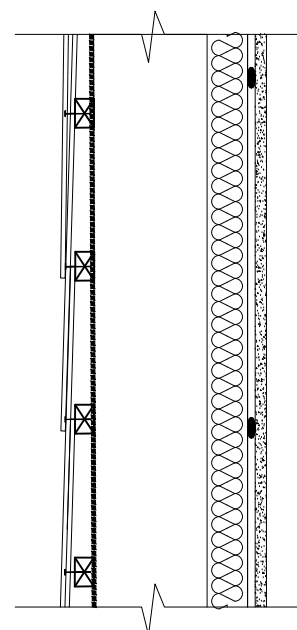

- Natural Slates on battens
- Waterproofing membrane
- Counter battens
- 150 x 38mm Timber Rafter @ 400c/c
- 150mm Kooltherm K7 Insulation between Joists
- 52.5mm Kooltherm K118 Insulated plasterboard (Includes 12,5mm Plasterboard internal Finish)
- Dabs
- 12,5mm Gyproc Plasterboard
- Paint

External Wall Type

07.01.2021

Issued for Planning



Squareplus Architects Ltd  
115 Coventry Road, Bethnal Green  
London, UK , E2 6GG  
studio@squareplus.co.uk  
www.squareplus.co.uk

Client Victor Dollero

Project 79C Jamestown Road, Camden  
London  
NW1 7DB

Drawing Title General Arrangement  
Roof Type  
Floor Types  
Wall Type

Status Planning Scale 1:10@A3 / 1:20@A4

Drawing Number SP2010\_DTL

