

THIS DRAWING MUST BE READ IN CONJUNCTION WITH OTHER ARCHITECTS, CONSULTANTS, SUB-CONTRACTORS AND SPECIALIST DRAWINGS.

ALL DIMENSIONS ARE IN MILLIMETRES UNLESS STATED OTHERWISE.

ALL DIMENSIONS ARE TO BE VERIFIED ON SITE AND CONFIRMED BY THE CONTRACTOR, BEFORE COMMENCEMENT OF CONSTRUCTION.

IF THIS DRAWING EXCEEDS THE QUANTITIES TAKEN, IN ANY WAY, THE ARCHITECTS ARE TO BE INFORMED BEFORE THE WORK IS PUT IN HAND.

Rev	Date	Revision	By	CHK
-	00.00.00		--	--

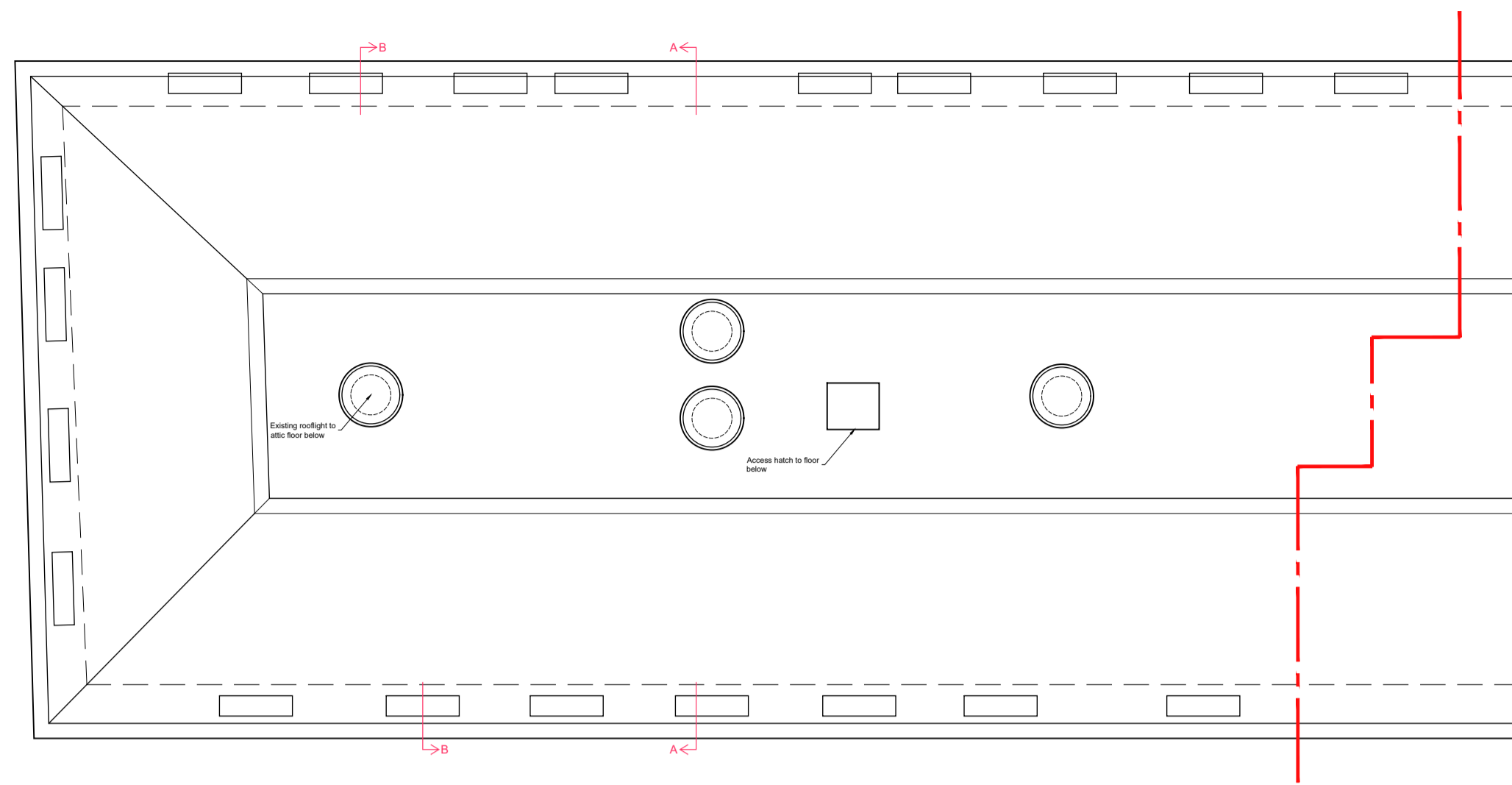

ROOF PLAN
as existing

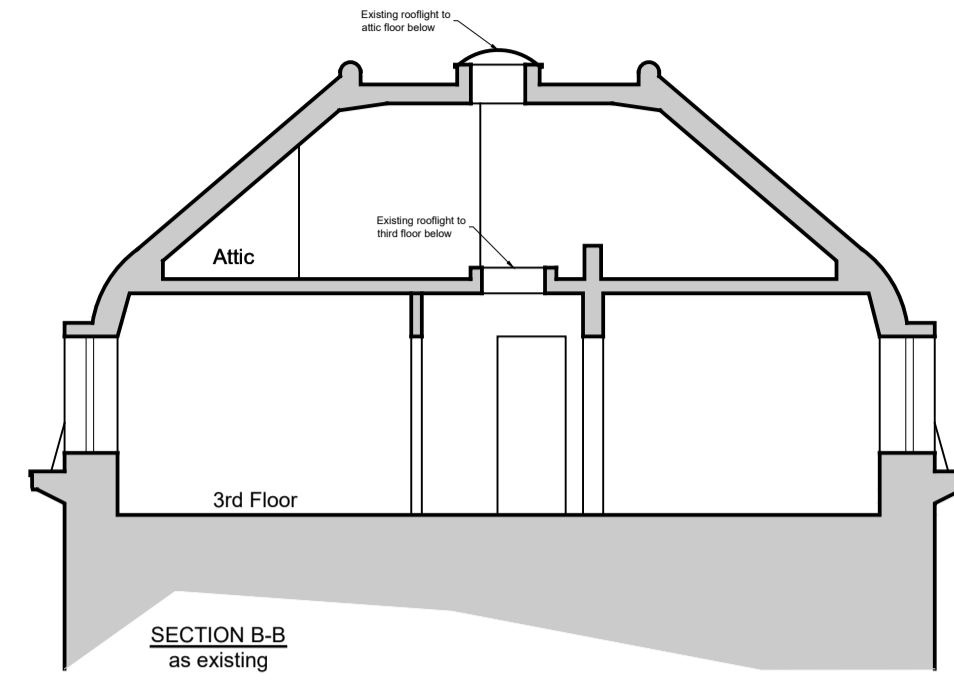

SECTION B-B
as existing

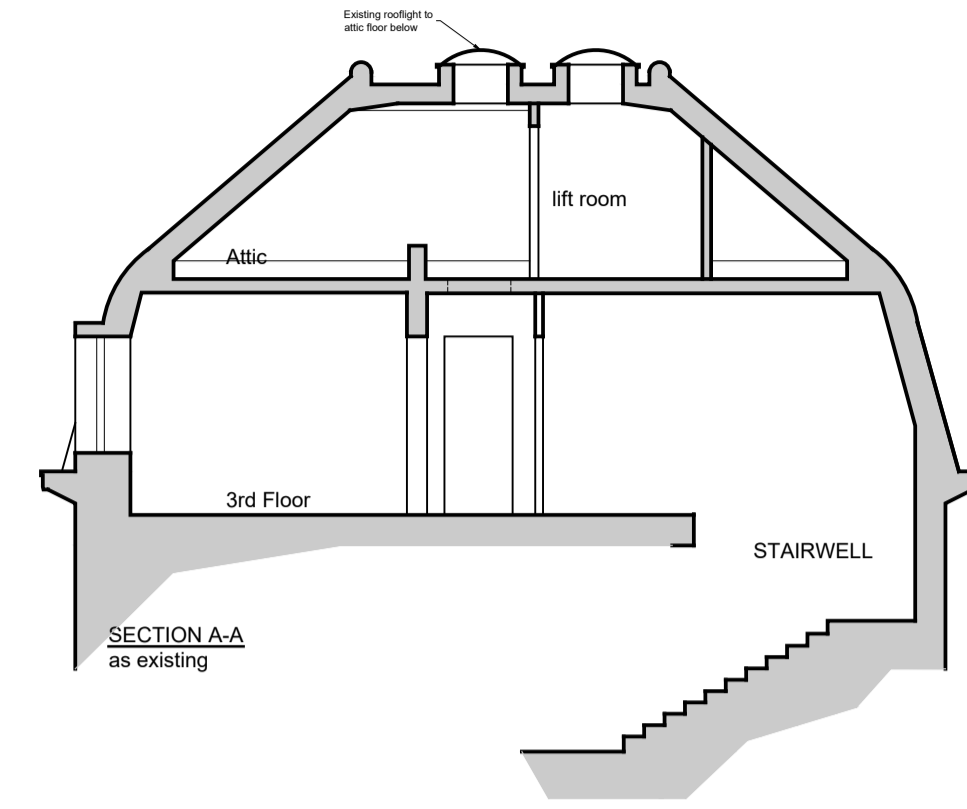

SECTION A-A
as existing

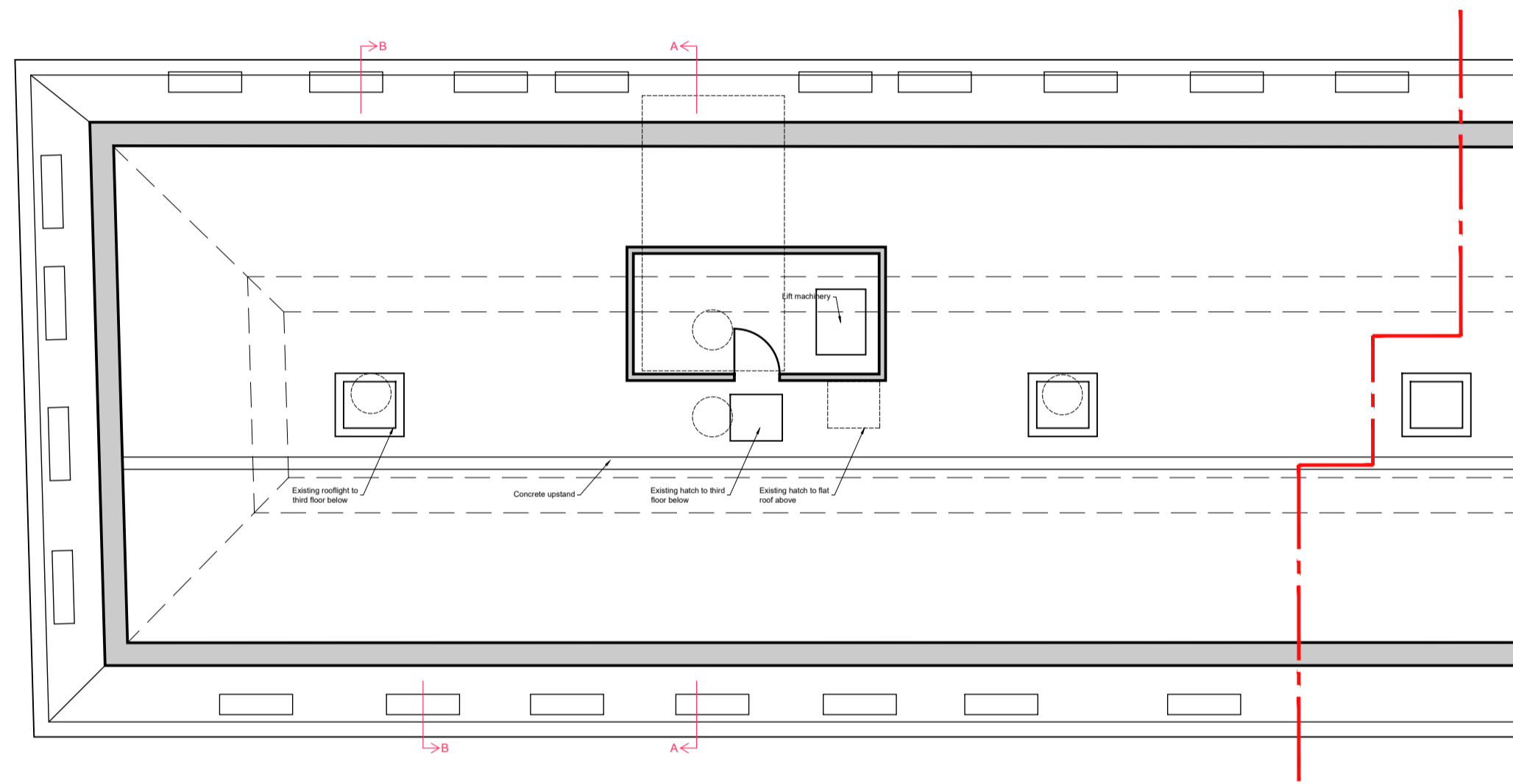

ATTIC FLOOR
as existing

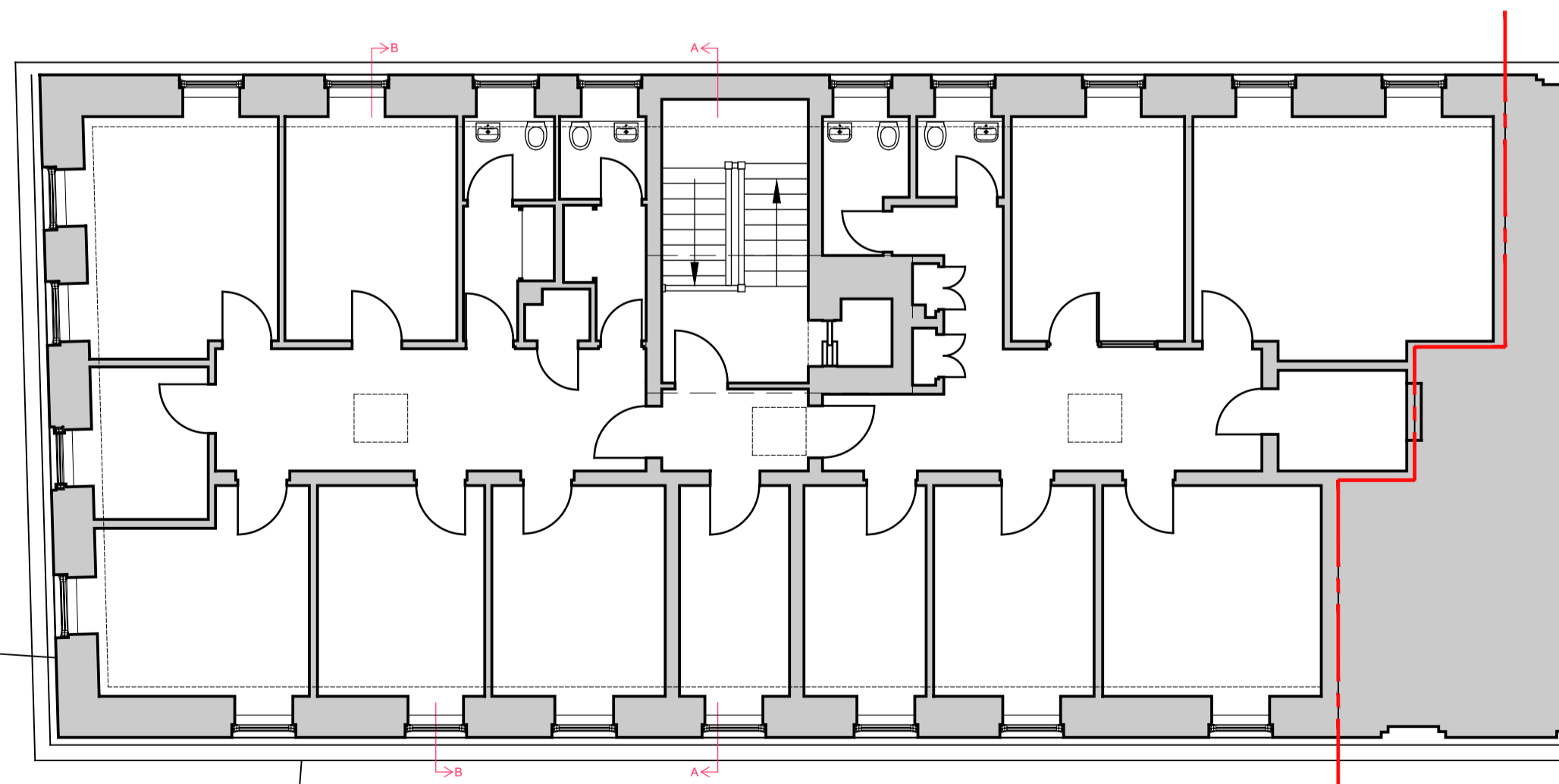

THIRD FLOOR
as existing

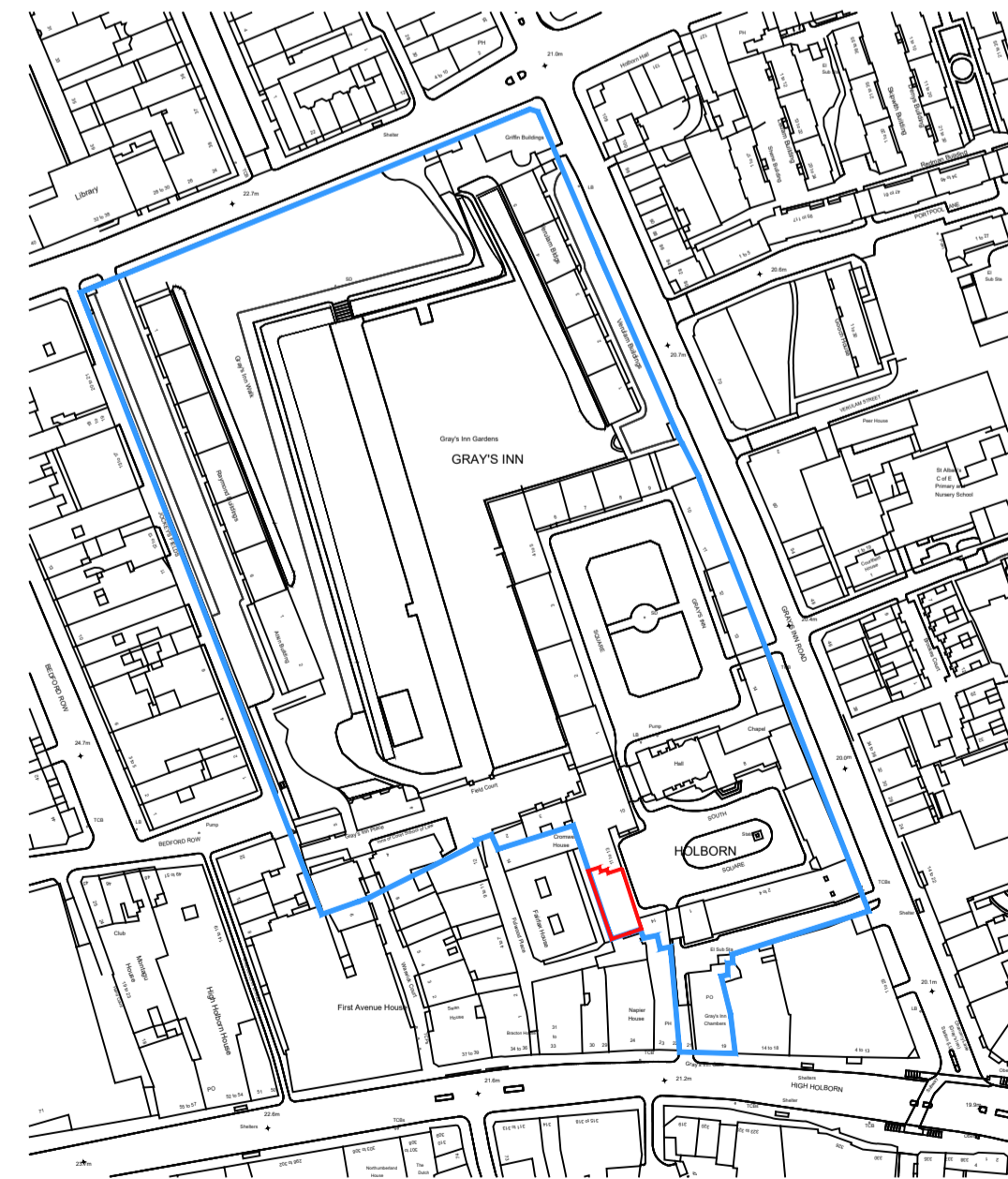

Location Plan
Scale Bar 1:2500

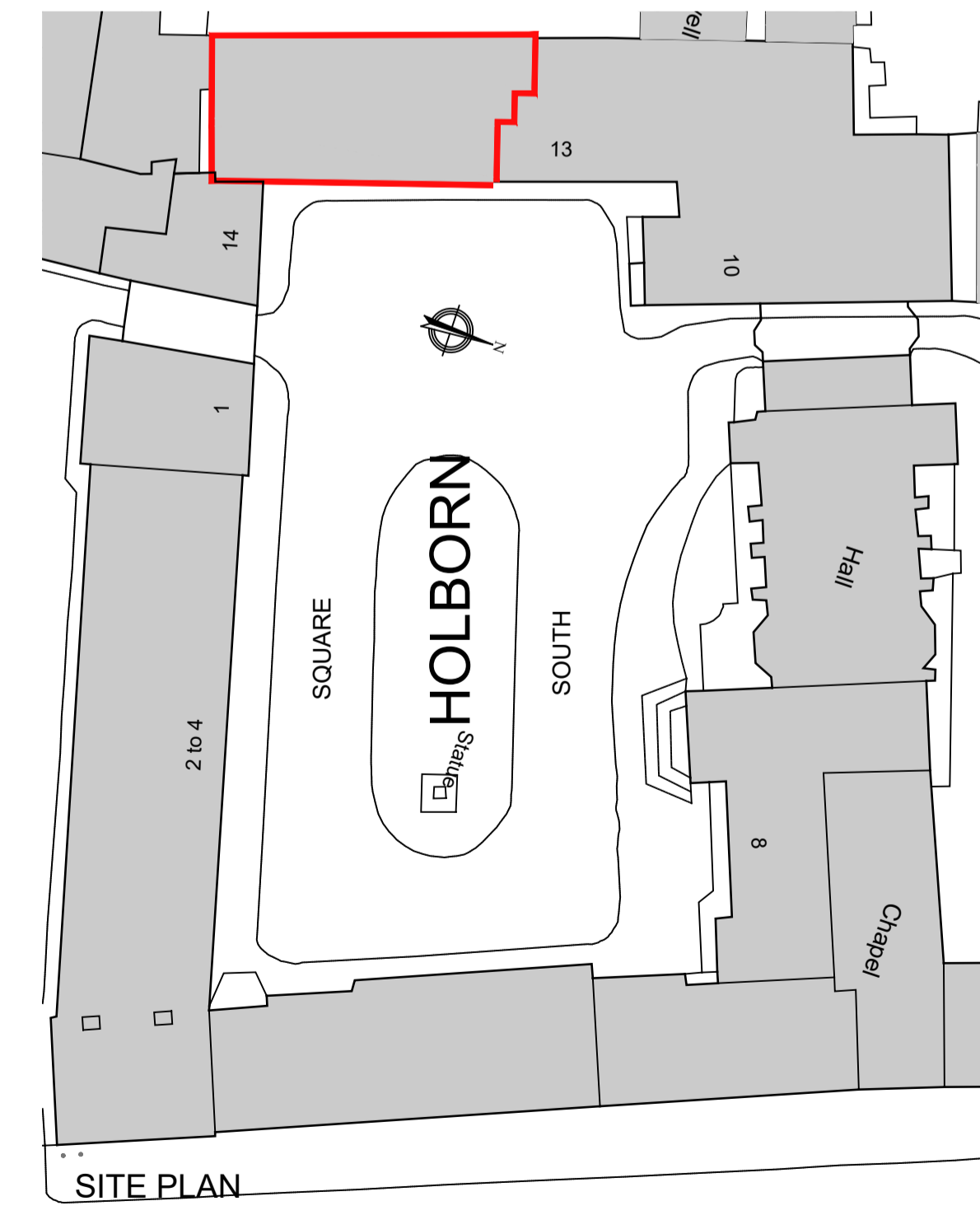

SITE PLAN

Scale 1:500

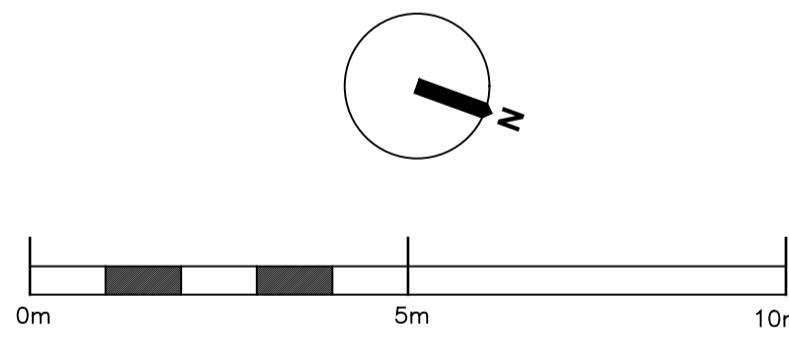

ghk
ARCHITECTS

Historic Building Specialists

Gilmore Hankey Kirke Limited ©
5 Port House, Square Rigger Row,
Plantation Wharf, London SW11 3TY

Tel: +44 (0)20 7471 8000

Email: mail@ghkarchitects.co.uk

Web: www.ghkarchitects.co.uk

Client

The Honourable Society of Gray's Inn

Project Name
No 11 & 12 South Square, WC1R 5JJ
New Plant Room

Drawing
Floor Plans, Sections, Site and Location
As Existing

Scale 1:100, 1:2500, 1:500 @A1

Drawn by ANM 13 Jan 2021

Checked by RJY 13 Jan 2021

Project No. Drawing No Revision

HK2273 00.001