

NOTES:-
Existing front boundary wall to be demolished and rebuilt to match existing. Note formation of new pedestrian entrance at centre run of wall to provide access to main entrance hall. Materials to be white painted stucco on a masonry background structure, with appropriate mouldings to match existing.

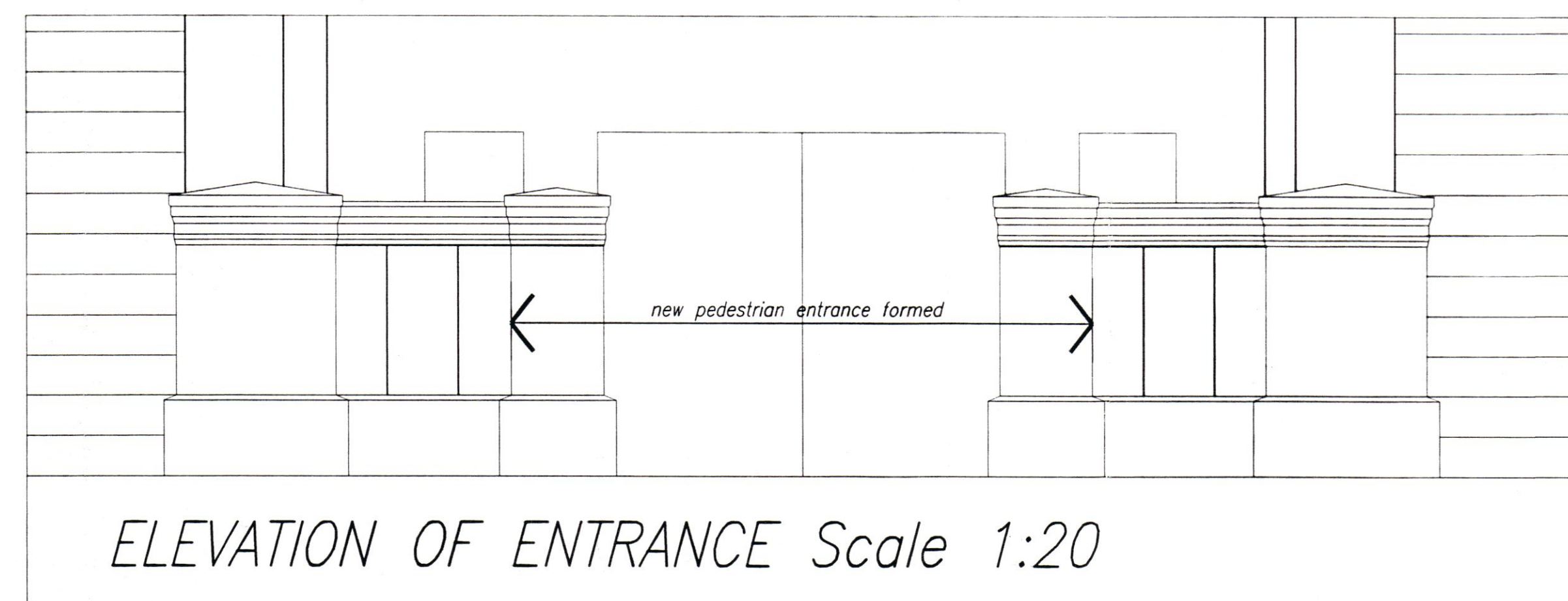
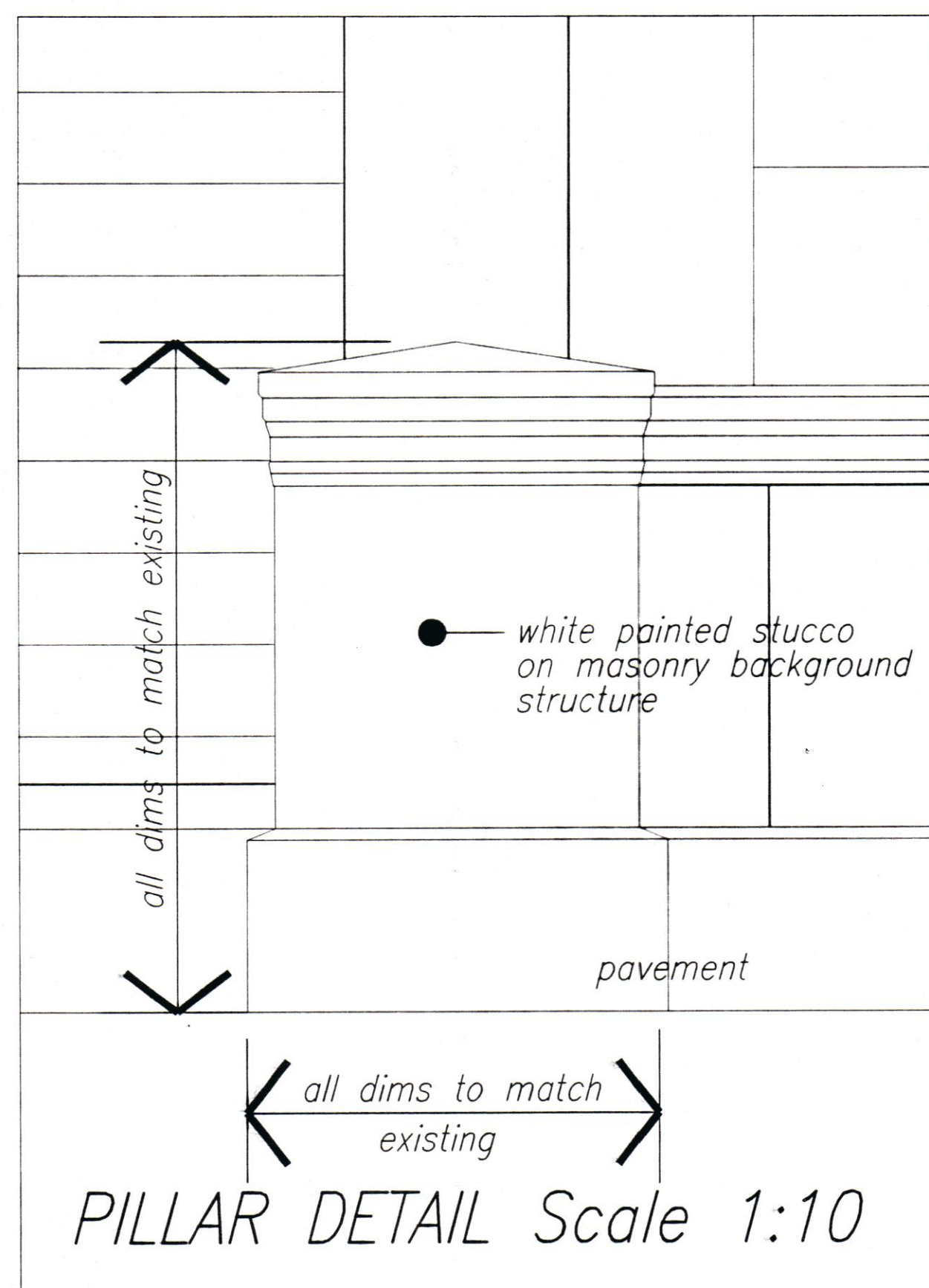
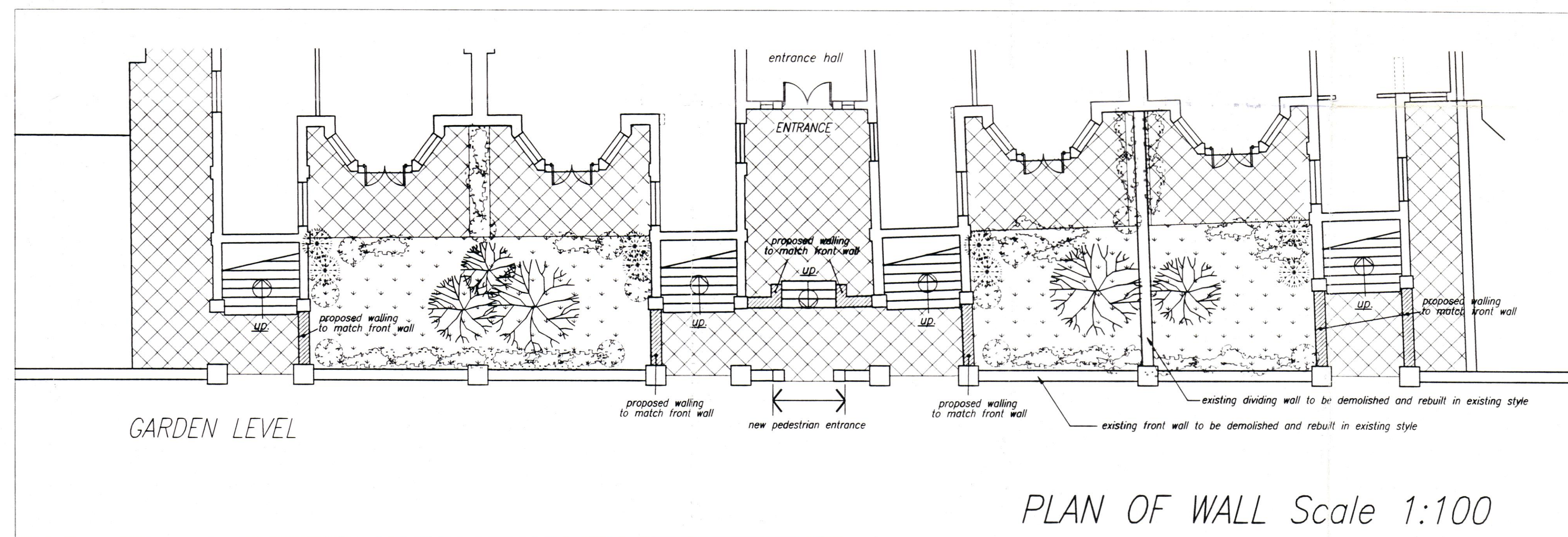

This scheme is subject to town planning and all other necessary consents. Dimensions, areas and levels where given are only approximate and subject to site survey.

All dimensions are to be checked on site. Any discrepancies are to be reported to the architect before work commences. Figured dimensions only are to be taken from this drawing.

This drawing is to be read in conjunction with all relevant consultants' and/or specialists' drawings/documents and any discrepancies or variations are to be notified to the architect.

NOTE:-
This drawing was originally issued on 18th June 1998 as 380-14. It is now re-issued with a new number, namely 380-20. No other changes have taken place.
31st July 1998

PN 980236102
The Stephen Greenbury Partnership
Chartered Architects
4 Duke's Mews, Manchester Square, London W1M 5AB
Tel: 0171-486 3656 Fax: 0171-487 4104

42-45 BELSIZE PARK
LONDON, NW3

Apartments
Front Wall

scale as stated	date June 98	Checked
drawing number 380-20		