

Detail of proposed French windows to garden level of existing bay, front elevation.

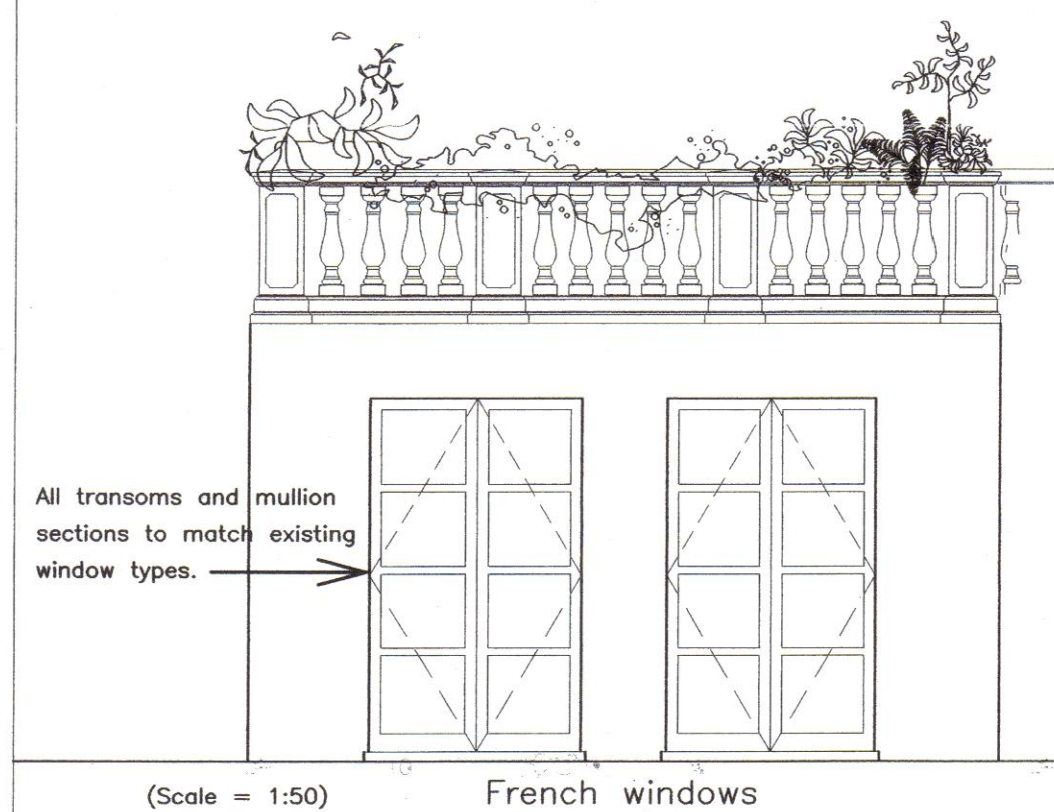

Detail of proposed French windows to garden level of existing bay, Rear elevation.



FRONT (South East) ELEVATION



REAR (North West) ELEVATION

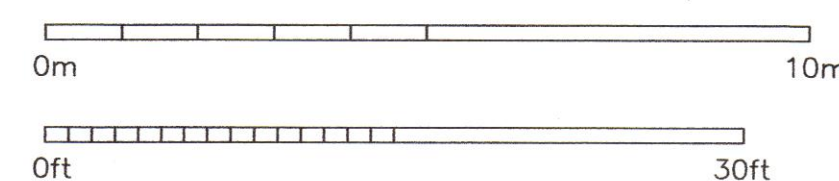

This scheme is subject to town planning and all other necessary consents. Dimensions, areas and levels where given are only approximate and subject to site survey.

All dimensions are to be checked on site. Any discrepancies are to be reported to the architect before work commences. Figured dimensions only are to be taken from this drawing.

This drawing is to be read in conjunction with all relevant consultants' and/or specialists' drawings/documents and any discrepancies or variations are to be notified to the architect.

notes

Rev A May 1998 - Dormers on front and rear elevations reduced in width and dormer outline amended; central lift projection at roof level deleted; existing dentil/brackets at eaves level now shown on front elevation; balcony balustrading removed from rear elevation second floor; front elevation ground floor entrance doors within porticos to be as existing design as shown; detail shown of proposed French window to Garden level existing bays, front elevation; arches to 3 windows in central recess, rear elevation; planting shown on rear terrace.

Rev B July 1998 - Front elevation-terrace removed first floor Flat 16;

P9802361R2

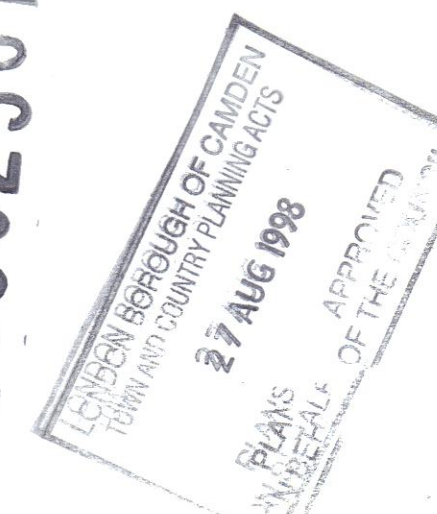

The Stephen Greenbury Partnership

Chartered Architects
4 Duke's Meads, Manchester Square, London W1M 5RB
Tel: 0171-486 5658 Fax: 0171-487 4104

**42-45 BELSIZE PARK
LONDON, NW3**

**Apartments
Elevations**

scale 1:100 (A1) date Mar 98 Checked

drawing number

380-07 B

18