

This scheme is subject to town planning and all other necessary consents. Dimensions, areas and levels where given are only approximate and subject to site survey.

All dimensions are to be checked on site. Any discrepancies are to be reported to the architect before work commences. Figured dimensions only are to be taken from this drawing.

This drawing is to be read in conjunction with all relevant consultants' and/or specialists' drawings/documents and any discrepancies or variations are to be notified to the architect

notes

Rev A May 1998 - Central lift omitted; roof dormer amended; ramp altered.  
2 lifts and 2 short flights of stairs;

Rev B July 1998 - roof dormer (elevation) reduced in width; additional Velux shown to light stairway; notation added re. ramp details.

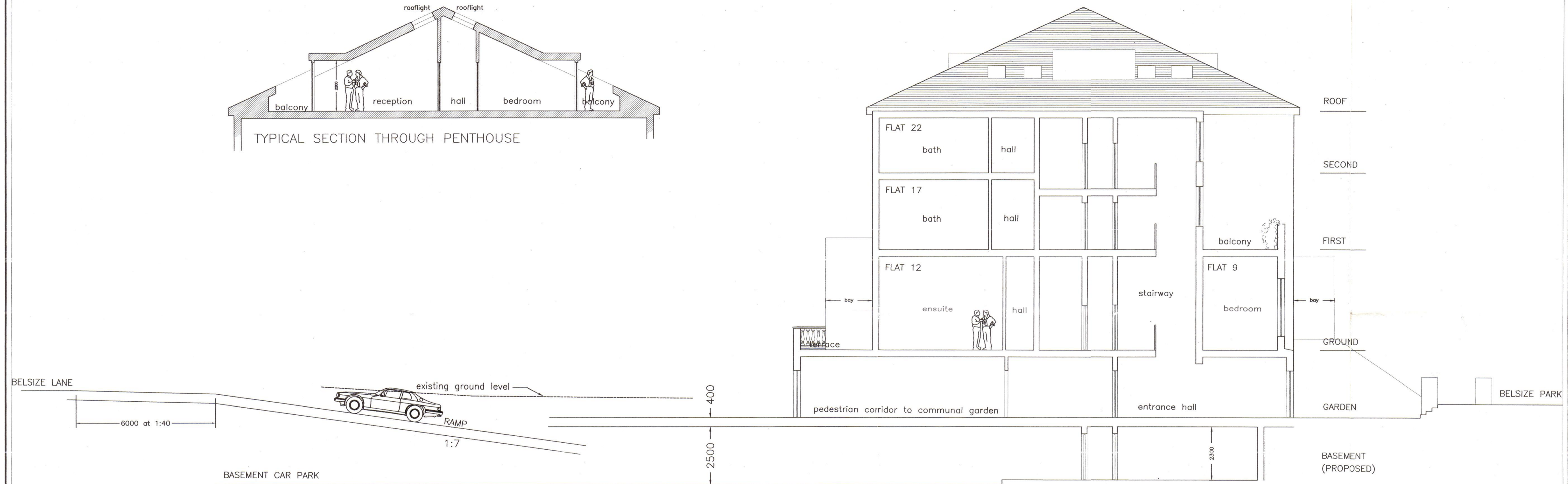
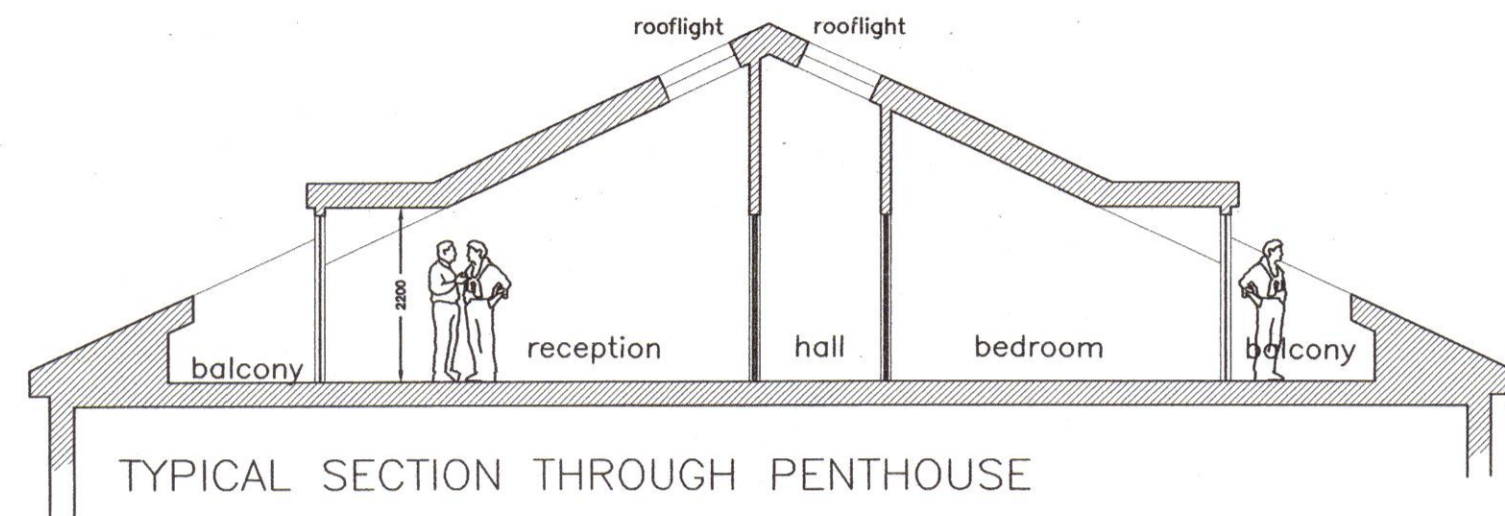

NOTE: For details of ramp layout see drawing 380-14

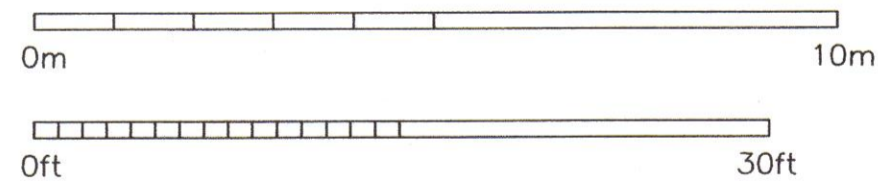

P9802361R2

LONDON BOROUGH OF BROMLEY  
TOWN AND COUNTRY PLANNING ACT  
27 AUG 1998  
PLANS APPROVED  
ON BEHALF OF THE OFFICER

The Stephen Greenbury Partnership  
Chartered Architects

4 Duke's Meads, Manchester Square, London W1M 5RB  
Tel: 0171-486 5658 Fax: 0171-487 4104

42-45 BELSIZE PARK  
LONDON, NW3

Apartments  
Section

scale 1:100 (A1) date Mar 98 Checked

drawing number 380-06 B

A1B