

notes:

**General notes:**  
1. All dimensions are in millimeters unless noted otherwise.  
2. All dimensions shall be verified on site before proceeding with the work.  
3. Square Feet Architects shall be notified in writing of any discrepancies.

**Party Wall Act 1996:**  
Note: If the project progresses onto site without the involvement of Square Feet Architects the Client must seek advice prior to commencement of the planned works as detailed on the drawings to establish whether the works fall within the scope of the Act which required adjoining property owners to be served with a statutory notice.

**C.D.M. Regulations 2007:**  
These drawings have been produced for the purpose of applying for Planning and Building Regulations only. If the project progresses on to site without the involvement of Square Feet Architects, the client and contractor must ensure that they fulfil the duties in respect of the construction (Design and Management) Regulations 1994. If advice is required please do not hesitate to contact Square Feet Architects.

**KEY**  
black lines existing  
red lines new  
green lines to be demolished

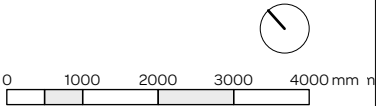

revision:



**SQUARE FEET**  
ARCHITECTS

A : 95 Bell Street, London NW1 6TL  
T : 0207 431 4500  
E : [studio@squarefeetarchitects.co.uk](mailto:studio@squarefeetarchitects.co.uk)  
W : [www.squarefeetarchitects.co.uk](http://www.squarefeetarchitects.co.uk)

drawing title:

**EXISTING SITE PLAN**

client:

REIM

project:

**41 Belsize Road, NW6 4RX**

date:	scale:
August 2020	1:100@A3
drawing number:	revision:
2006-L-010	

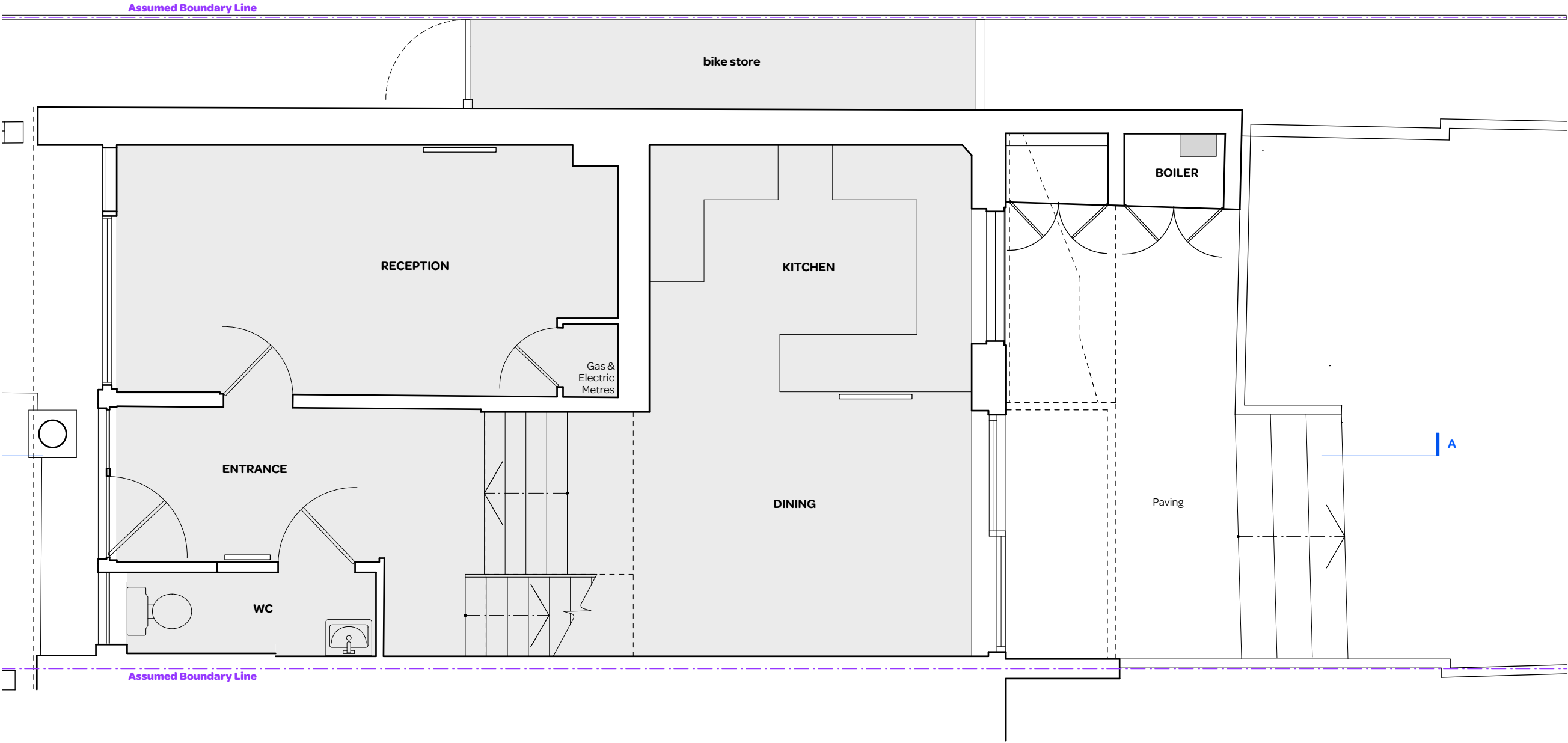

notes:

**General notes:**

1. All dimensions are in millimeters unless noted otherwise.

2. All dimensions shall be verified on site before proceeding with the work.

3. Square Feet Architects shall be notified in writing of any discrepancies.

**Party Wall Act 1996:**

Note: If the project progresses onto site without the involvement of Square Feet Architects the Client must seek advice prior to commencement of the planned works as detailed on the drawings to establish whether the works fall within the scope of the Act which required adjoining property owners to be served with a statutory notice.

**C.D.M. Regulations 2007:**

These drawings have been produced for the purpose of applying for Planning and Building Regulations only. If the project progresses on to site without the involvement of Square Feet Architects, the client and contractor must ensure that they fulfil the duties in respect of the construction (Design and Management) Regulations 1994. If advice is required please do not hesitate to contact Square Feet Architects.

**KEY**

black lines	existing
red lines	new
green lines	to be demolished

010002000

mm

0

1000

2000

revision:

SQUARE FEET  
ARCHITECTS

A : 95 Bell Street, London NW1 6TL

T : 0207 431 4500

E : studio@squarefeetarchitects.co.uk

W : www.squarefeetarchitects.co.uk

drawing title:

EXISTING GROUND FLOOR PLAN

client:

REIM

project:

41 Belsize Road, NW6 4RX

date:

August 2020

scale:

1:50@A3

drawing number:

2006-L-011

revision:

\*



notes:

**General notes:**

1. All dimensions are in millimeters unless noted otherwise.

2. All dimensions shall be verified on site before proceeding with the work.

3. Square Feet Architects shall be notified in writing of any discrepancies.

**Party Wall Act 1996:**

Note: If the project progresses onto site without the involvement of Square Feet Architects the Client must seek advice prior to commencement of the planned works as detailed on the drawings to establish whether the works fall within the scope of the Act which required adjoining property owners to be served with a statutory notice.

**C.D.M. Regulations 2007:**

These drawings have been produced for the purpose of applying for Planning and Building Regulations only. If the project progresses on to site without the involvement of Square Feet Architects, the client and contractor must ensure that they fulfil the duties in respect of the construction (Design and Management) Regulations 1994. If advice is required please do not hesitate to contact Square Feet Architects.

**KEY**

black lines	existing
red lines	new
green lines	to be demolished

010002000

mm

A

revision:

</



drawing title:	
<b>EXISTING FRONT ELEVATION</b>	
client:	
REIM	
project:	
<b>41 Belsize Road, NW6 4RX</b>	
date:	scale:
August 2020	1:50@A3
drawing number:	revision:
2006-L-016	*



notes:

**General notes:**

1. All dimensions are in millimeters unless noted otherwise.

2. All dimensions shall be verified on site before proceeding with the work.

3. Square Feet Architects shall be notified in writing of any discrepancies.

**Party Wall Act 1996:**

Note: If the project progresses onto site without the involvement of Square Feet Architects the Client must seek advice prior to commencement of the planned works as detailed on the drawings to establish whether the works fall within the scope of the Act which required adjoining property owners to be served with a statutory notice.

**C.D.M. Regulations 2007:**

These drawings have been produced for the purpose of applying for Planning and Building Regulations only. If the project progresses on to site without the involvement of Square Feet Architects, the client and contractor must ensure that they fulfil the duties in respect of the construction (Design and Management) Regulations 1994. If advice is required please do not hesitate to contact Square Feet Architects.

**KEY**

black lines	existing
red lines	new
green lines	to be demolished

0 1000 2000 mm

revision:



SQUARE FEET  
ARCHITECTS

A : 95 Bell Street, London NW1 6TL  
T : 0207 431 4500  
E : studio@squarefeetarchitects.co.uk  
W : www.squarefeetarchitects.co.uk

drawing title:

EXISTING REAR ELEVATION

client:

REIM

project:

41 Belsize Road, NW6 4RX

date:	scale:
August 2020	1:50@A3
drawing number:	revision:
2006-L-017	*

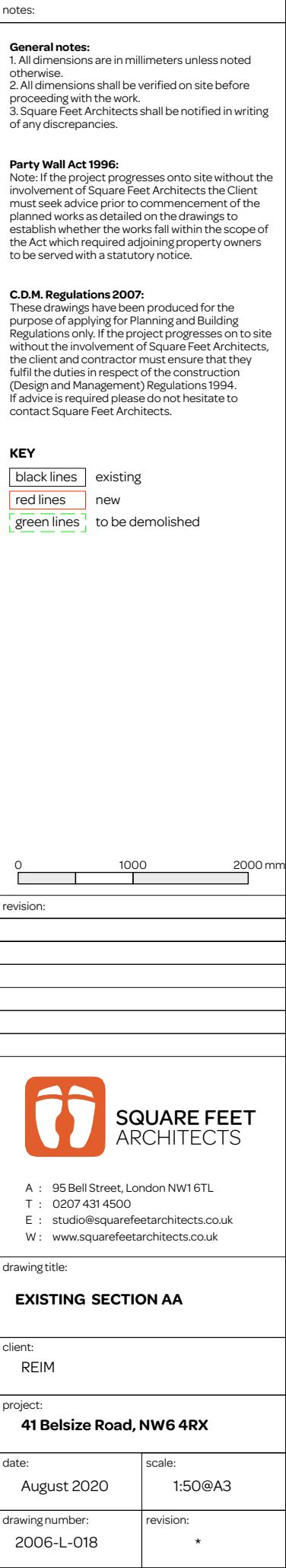

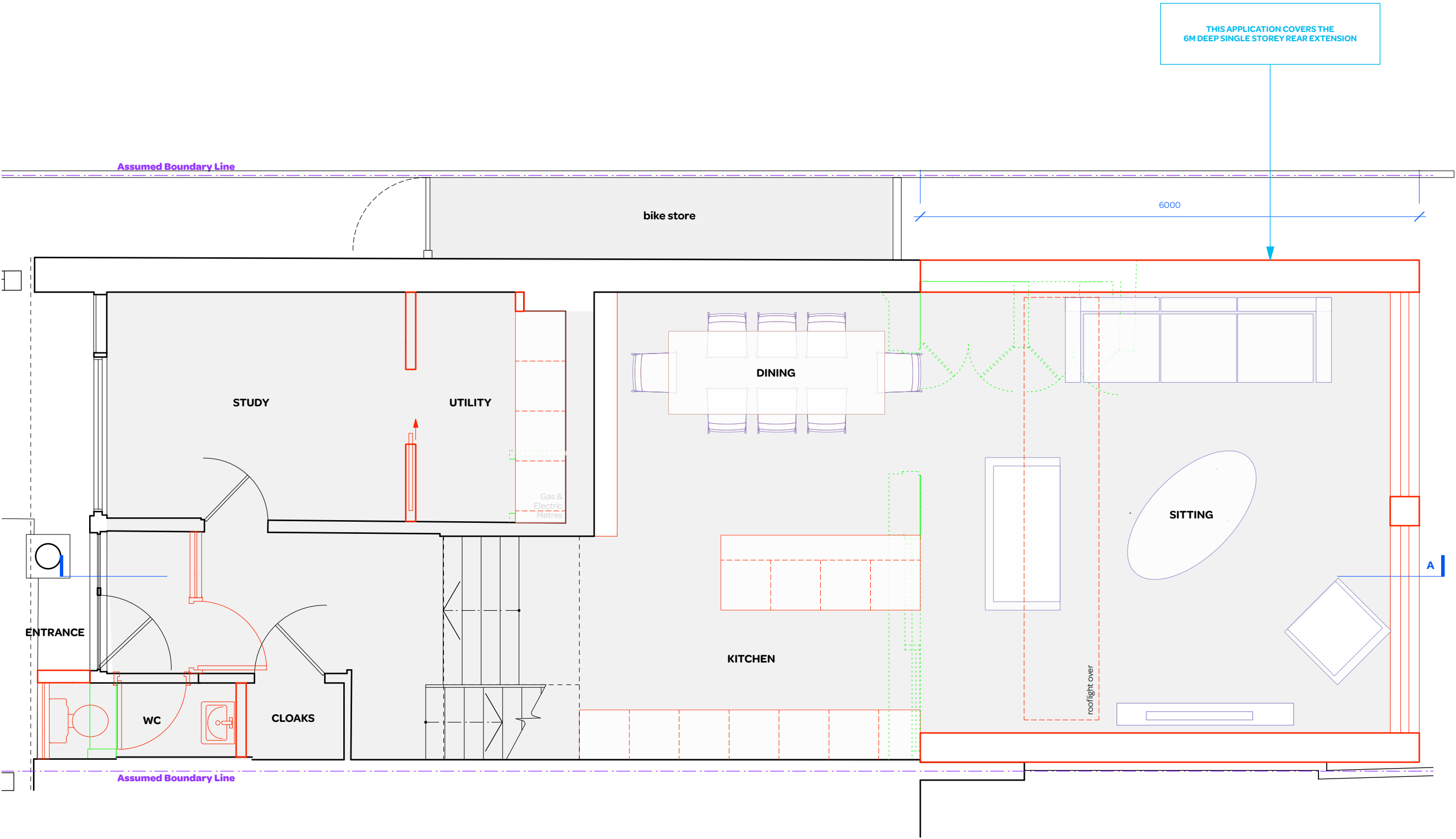

notes:

**General notes:**

1. All dimensions are in millimeters unless noted otherwise.
2. All dimensions shall be verified on site before proceeding with the work.
3. Square Feet Architects shall be notified in writing of any discrepancies.

**Party Wall Act 1996:**

Note: If the project progresses onto site without the involvement of Square Feet Architects the Client must seek advice prior to commencement of the planned works as detailed on the drawings to establish whether the works fall within the scope of the Act which required adjoining property owners to be served with a statutory notice.

**C.D.M. Regulations 2007:**

These drawings have been produced for the purpose of applying for Planning and Building Regulations only. If the project progresses on to site without the involvement of Square Feet Architects, the client and contractor must ensure that they fulfil the duties in respect of the construction (Design and Management) Regulations 1994. If advice is required please do not hesitate to contact Square Feet Architects.

**KEY**

black lines	existing
red lines	new
green lines	to be demolished

**PRIOR APPRL**

0 1000 2000 mm

revision:

A - 11/12/20 - Reissued for Planning

**SQUARE FEET ARCHITECTS**

A : 95 Bell Street, London NW1 6TL  
T : 0207 431 4500  
E : studio@squarefeetarchitects.co.uk  
W : www.squarefeetarchitects.co.uk

drawing title:

**PROPOSED GROUND FLOOR PLAN**

client:

REIM

project:

**41 Belsize Road, NW6 4RX**

date:	scale:
August 2020	1:50@A3
drawing number:	revision:
2006-L-041	A

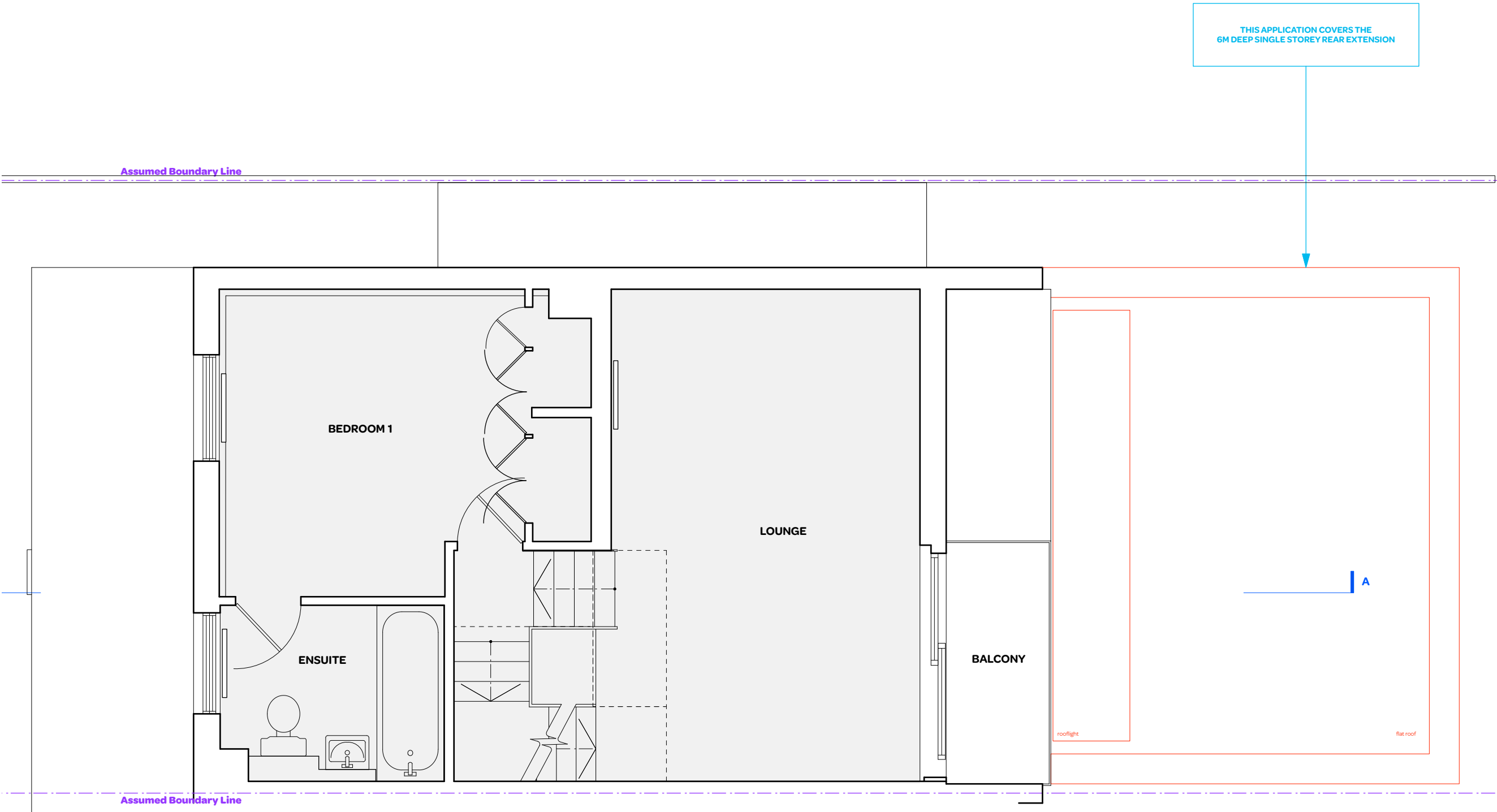

THIS APPLICATION COVERS THE  
6M DEEP SINGLE STOREY REAR EXTENSION

notes:

**General notes:**  
1. All dimensions are in millimeters unless noted otherwise.  
2. All dimensions shall be verified on site before proceeding with the work.  
3. Square Feet Architects shall be notified in writing of any discrepancies.

**Party Wall Act 1996:**  
Note: If the project progresses onto site without the involvement of Square Feet Architects the Client must seek advice prior to commencement of the planned works as detailed on the drawings to establish whether the works fall within the scope of the Act which required adjoining property owners to be served with a statutory notice.

**C.D.M. Regulations 2007:**  
These drawings have been produced for the purpose of applying for Planning and Building Regulations only. If the project progresses on to site without the involvement of Square Feet Architects, the client and contractor must ensure that they fulfil the duties in respect of the construction (Design and Management) Regulations 1994. If advice is required please do not hesitate to contact Square Feet Architects.

**KEY**  
black lines existing  
red lines new  
green lines to be demolished

PRIOR  
APPRL

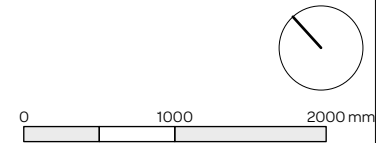

revision:  
A - 11/12/20 - Reissued for Planning



SQUARE FEET  
ARCHITECTS

A : 95 Bell Street, London NW1 6TL  
T : 0207 431 4500  
E : studio@squarefeetarchitects.co.uk  
W : www.squarefeetarchitects.co.uk

drawing title:  
**PROPOSED FIRST FLOOR PLAN  
- PRIOR APPROVAL**

client:  
REIM

project:  
**41 Belsize Road, NW6 4RX**

date: August 2020	scale: 1:50@A3
----------------------	-------------------

drawing number: 2006-L-042	revision: A
-------------------------------	----------------



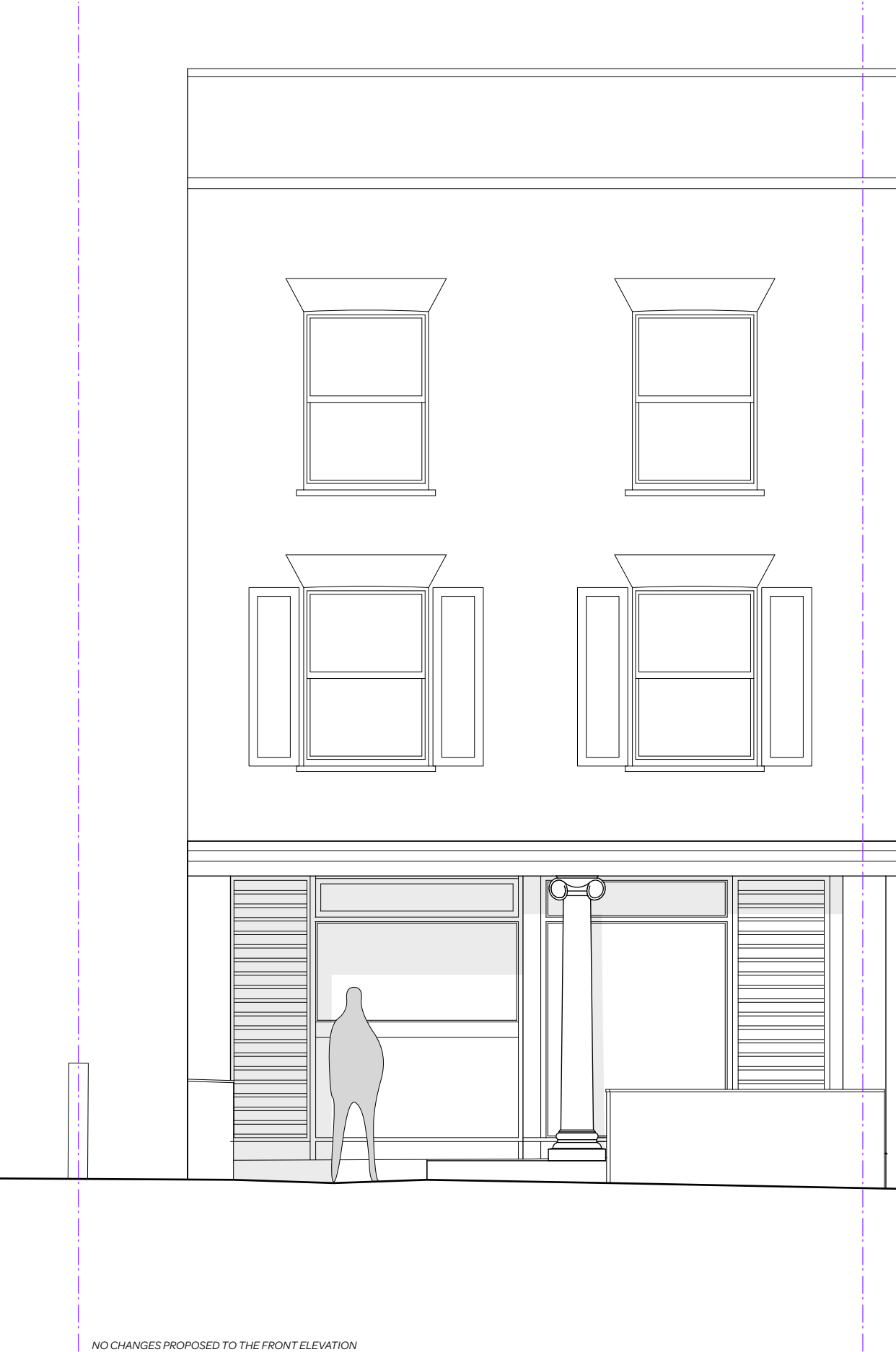

Ridge Level +51.08

notes:

**General notes:**

1. All dimensions are in millimeters unless noted otherwise.
2. All dimensions shall be verified on site before proceeding with the work.
3. Square Feet Architects shall be notified in writing of any discrepancies.

**Party Wall Act 1996:**

Note: If the project progresses onto site without the involvement of Square Feet Architects the Client must seek advice prior to commencement of the planned works as detailed on the drawings to establish whether the works fall within the scope of the Act which required adjoining property owners to be served with a statutory notice.

**C.D.M. Regulations 2007:**

These drawings have been produced for the purpose of applying for Planning and Building Regulations only. If the project progresses on to site without the involvement of Square Feet Architects, the client and contractor must ensure that they fulfil the duties in respect of the construction (Design and Management) Regulations 1994. If advice is required please do not hesitate to contact Square Feet Architects.

**KEY**

black lines	existing
red lines	new
green lines	to be demolished

PRIOR  
APPRL

0 1000 2000 mm

revision:

A - 11/12/20 - Reissued for Planning



**SQUARE FEET  
ARCHITECTS**

A : 95 Bell Street, London NW1 6TL  
T : 0207 431 4500  
E : [studio@squarefeetarchitects.co.uk](mailto:studio@squarefeetarchitects.co.uk)  
W : [www.squarefeetarchitects.co.uk](http://www.squarefeetarchitects.co.uk)

drawing title:

**PROPOSED FRONT ELEVATION  
- PRIOR APPROVAL**

client:

REIM

project:

**41 Belsize Road, NW6 4RX**

date:	scale:
August 2020	1:50@A3
drawing number:	revision:
2006-L-046	A

THIS APPLICATION COVERS THE  
6M DEEP SINGLE STOREY REAR EXTENSION

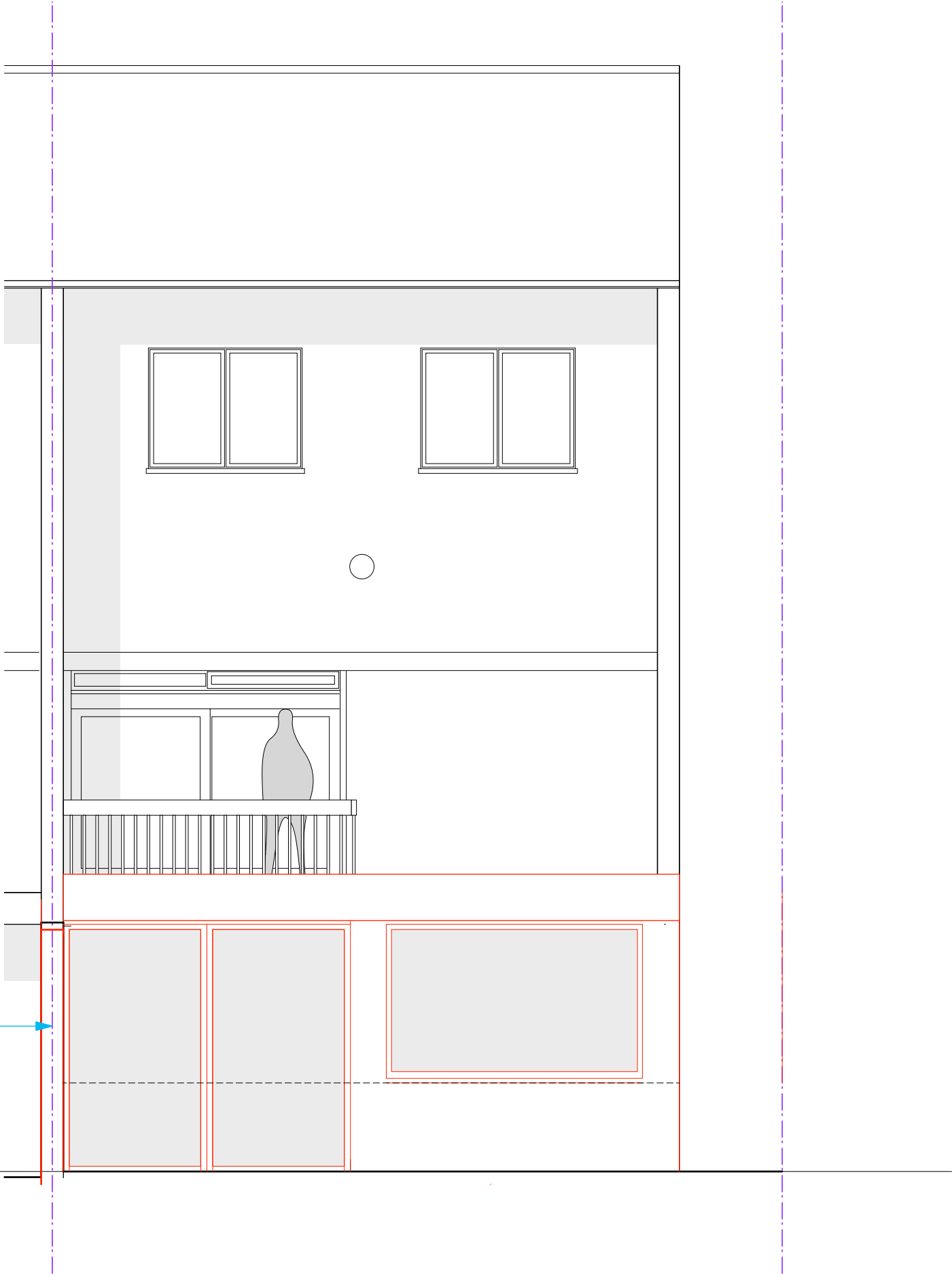

notes:

**General notes:**

1. All dimensions are in millimeters unless noted otherwise.
2. All dimensions shall be verified on site before proceeding with the work.
3. Square Feet Architects shall be notified in writing of any discrepancies.

**Party Wall Act 1996:**

Note: If the project progresses onto site without the involvement of Square Feet Architects the Client must seek advice prior to commencement of the planned works as detailed on the drawings to establish whether the works fall within the scope of the Act which required adjoining property owners to be served with a statutory notice.

**C.D.M. Regulations 2007:**

These drawings have been produced for the purpose of applying for Planning and Building Regulations only. If the project progresses on to site without the involvement of Square Feet Architects, the client and contractor must ensure that they fulfil the duties in respect of the construction (Design and Management) Regulations 1994. If advice is required please do not hesitate to contact Square Feet Architects.

**KEY**

black lines	existing
red lines	new
green lines	to be demolished

PRIOR  
APPRL

0 1000 2000 mm

revision:

A - 11/12/20 - Reissued for Planning



SQUARE FEET  
ARCHITECTS

A : 95 Bell Street, London NW1 6TL  
T : 0207 431 4500  
E : studio@squarefeetarchitects.co.uk  
W : www.squarefeetarchitects.co.uk

drawing title:

**PROPOSED REAR ELEVATION  
- PRIOR APPROVAL**

client:

REIM

project:

**41 Belsize Road, NW6 4RX**

date:	scale:
August 2020	1:50@A3
drawing number:	revision:
2006-L-047	A

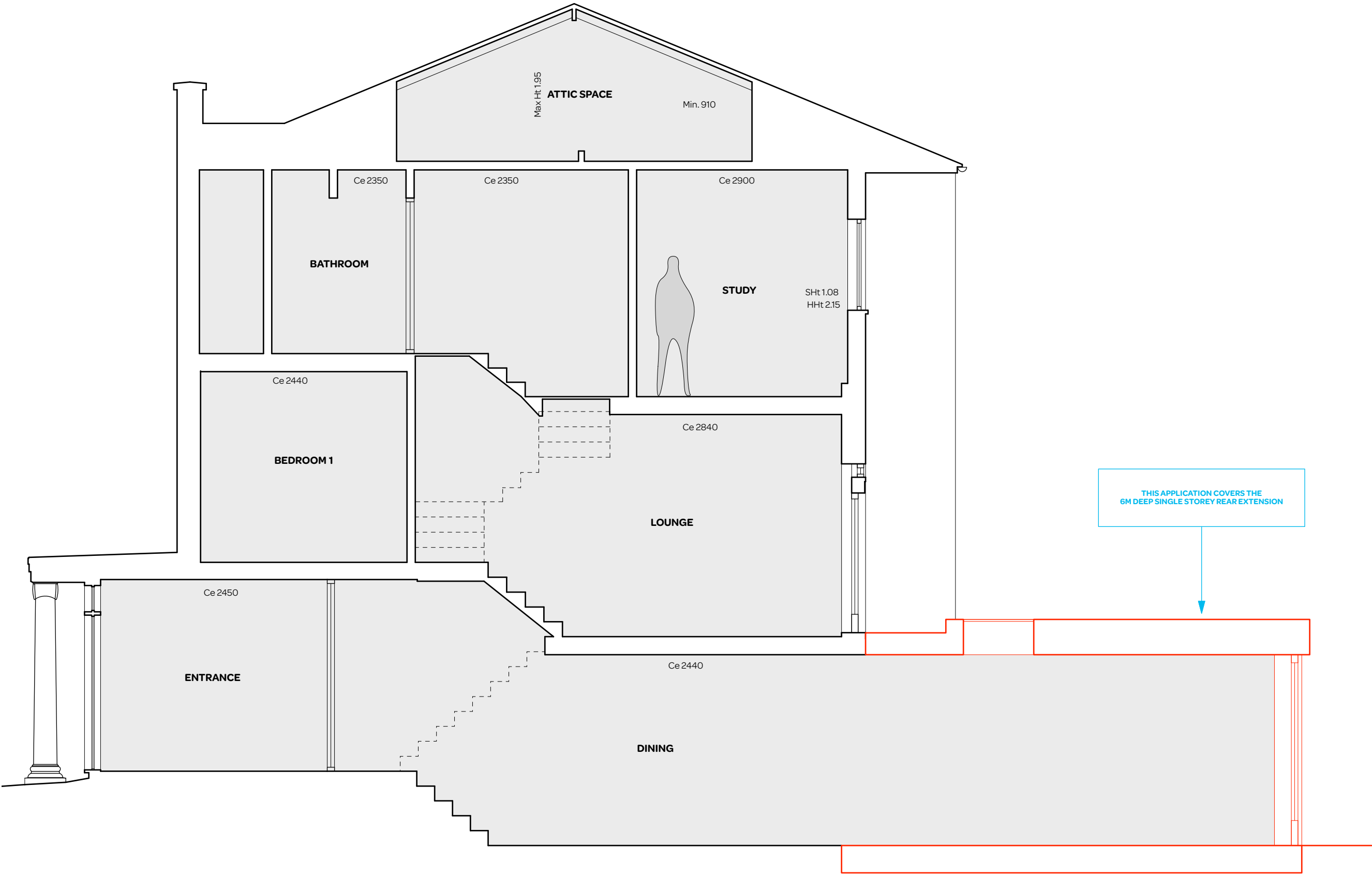

notes:

**General notes:**

1. All dimensions are in millimeters unless noted otherwise.

2. All dimensions shall be verified on site before proceeding with the work.

3. Square Feet Architects shall be notified in writing of any discrepancies.

**Party Wall Act 1996:**

Note: If the project progresses onto site without the involvement of Square Feet Architects the Client must seek advice prior to commencement of the planned works as detailed on the drawings to establish whether the works fall within the scope of the Act which required adjoining property owners to be served with a statutory notice.

**C.D.M. Regulations 2007:**

These drawings have been produced for the purpose of applying for Planning and Building Regulations only. If the project progresses on to site without the involvement of Square Feet Architects, the client and contractor must ensure that they fulfil the duties in respect of the construction (Design and Management) Regulations 1994. If advice is required please do not hesitate to contact Square Feet Architects.

**KEY**

black lines	existing
red lines	new
green lines	to be demolished

PRIOR  
APPRL

010002000 mm

revision:

A - 11/12/20 - Reissued for Planning



SQUARE FEET  
ARCHITECTS

A : 95 Bell Street, London NW1 6TL

T : 0207 431 4500

E : studio@squarefeetarchitects.co.uk

W : www.squarefeetarchitects.co.uk

drawing title:

**PROPOSED SECTION AA  
- PRIOR APPROVAL**

client:

REIM

project:

**41 Belsize Road, NW6 4RX**

date:	scale:
August 2020	1:50@A3
drawing number:	revision:
2006-L-048	A