

EXISTING PART SECTION
"AA"

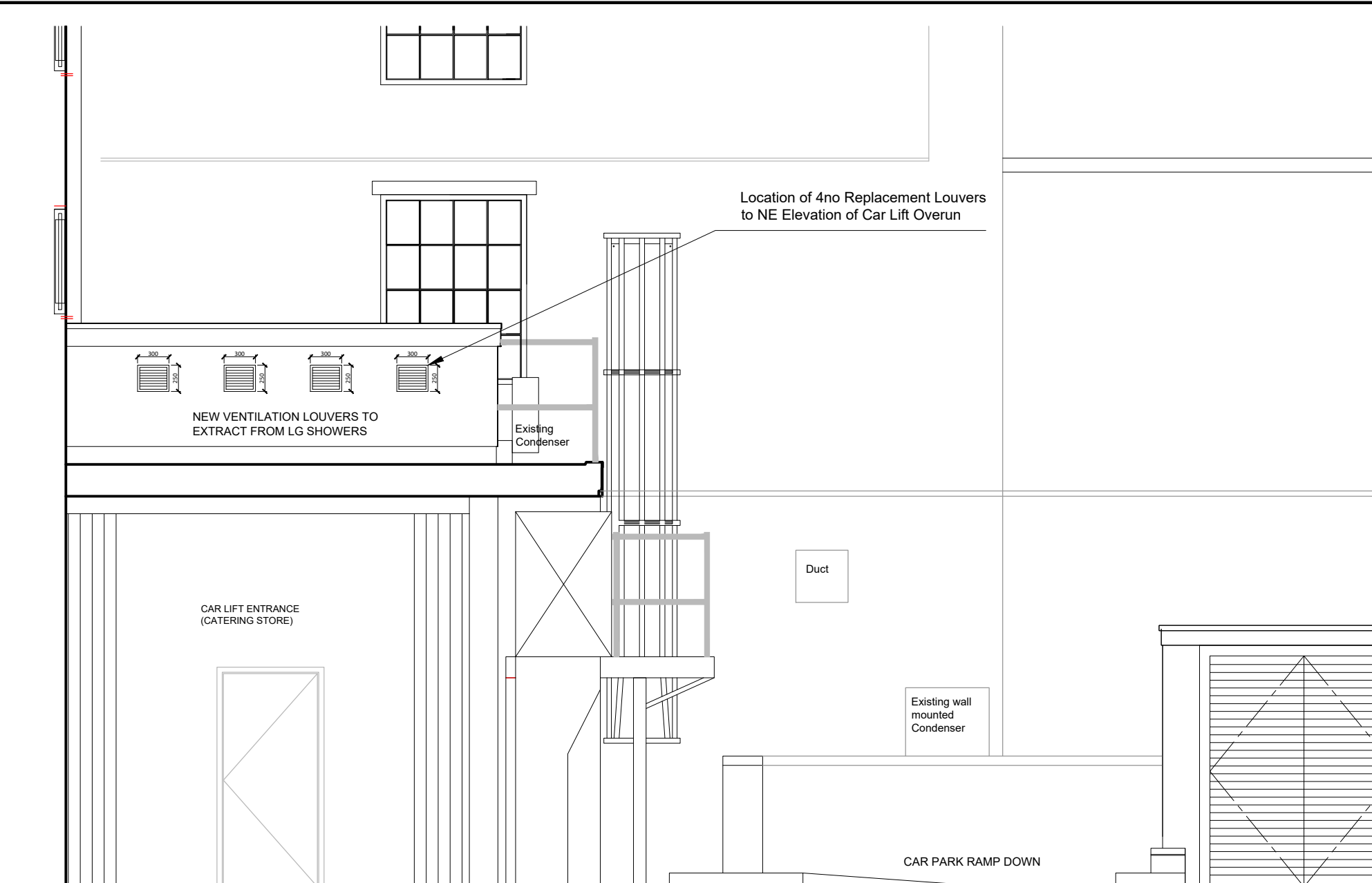

PROPOSED PART SECTION "AA"

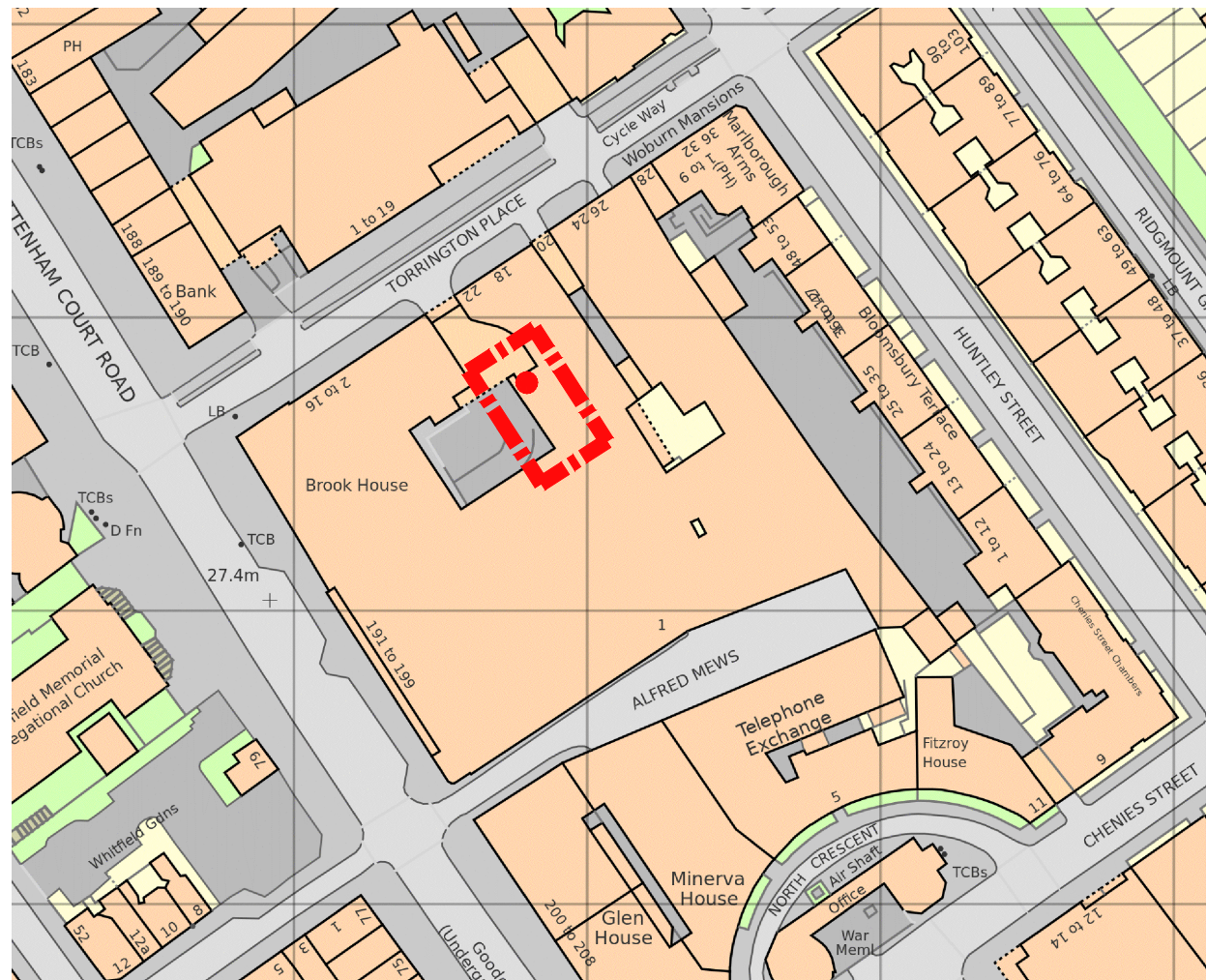

SITE & ORIENTATION PLAN
scale 1:1250 (red box indicates
location of louver amendment)

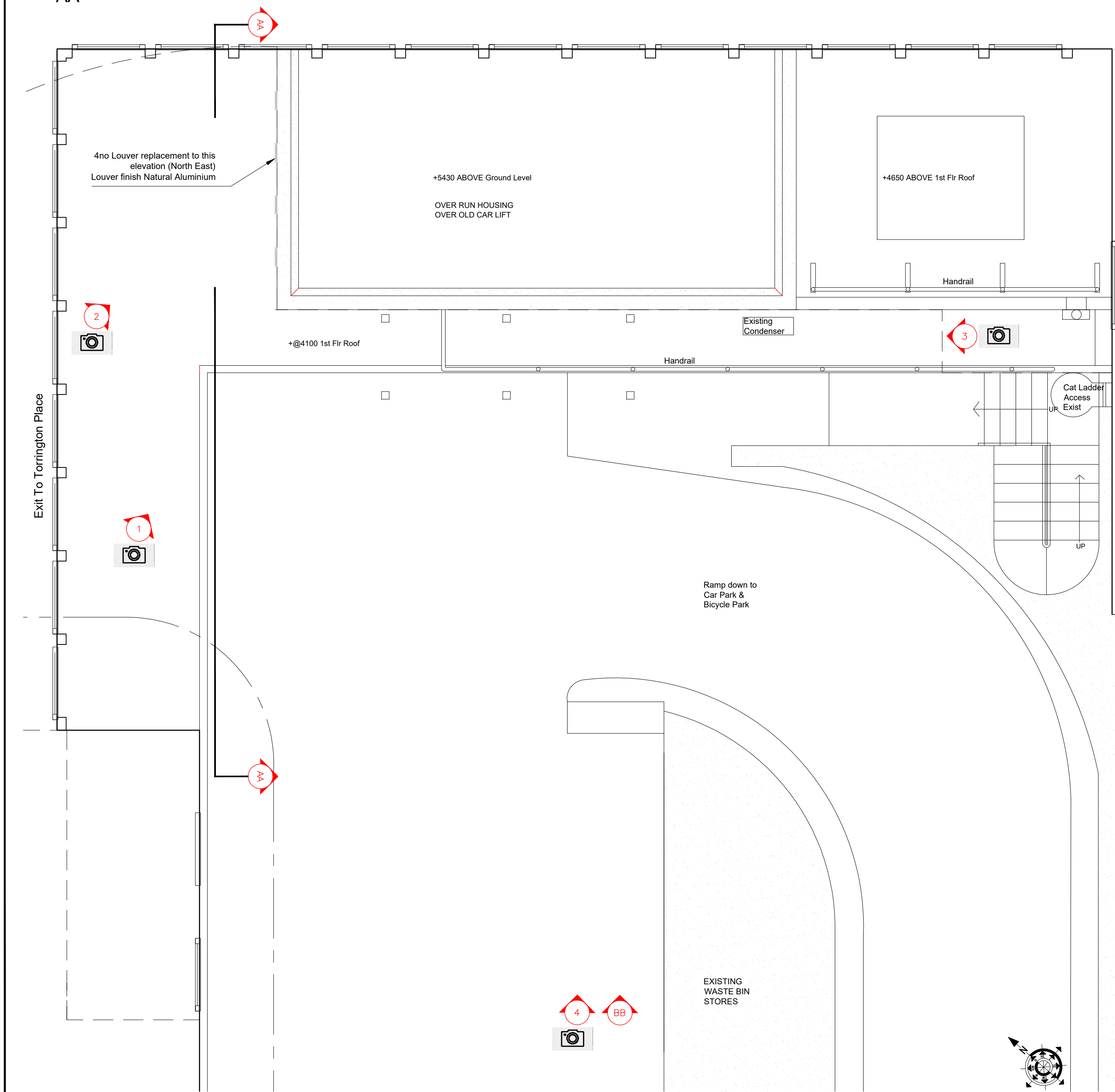
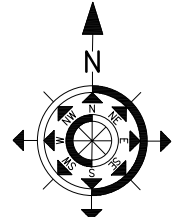

PART PLAN OF INNER GOODS/PARKING ACCESS AND COURTYARD
scale 1:50

0 2.5 5m
SCALE 1:50

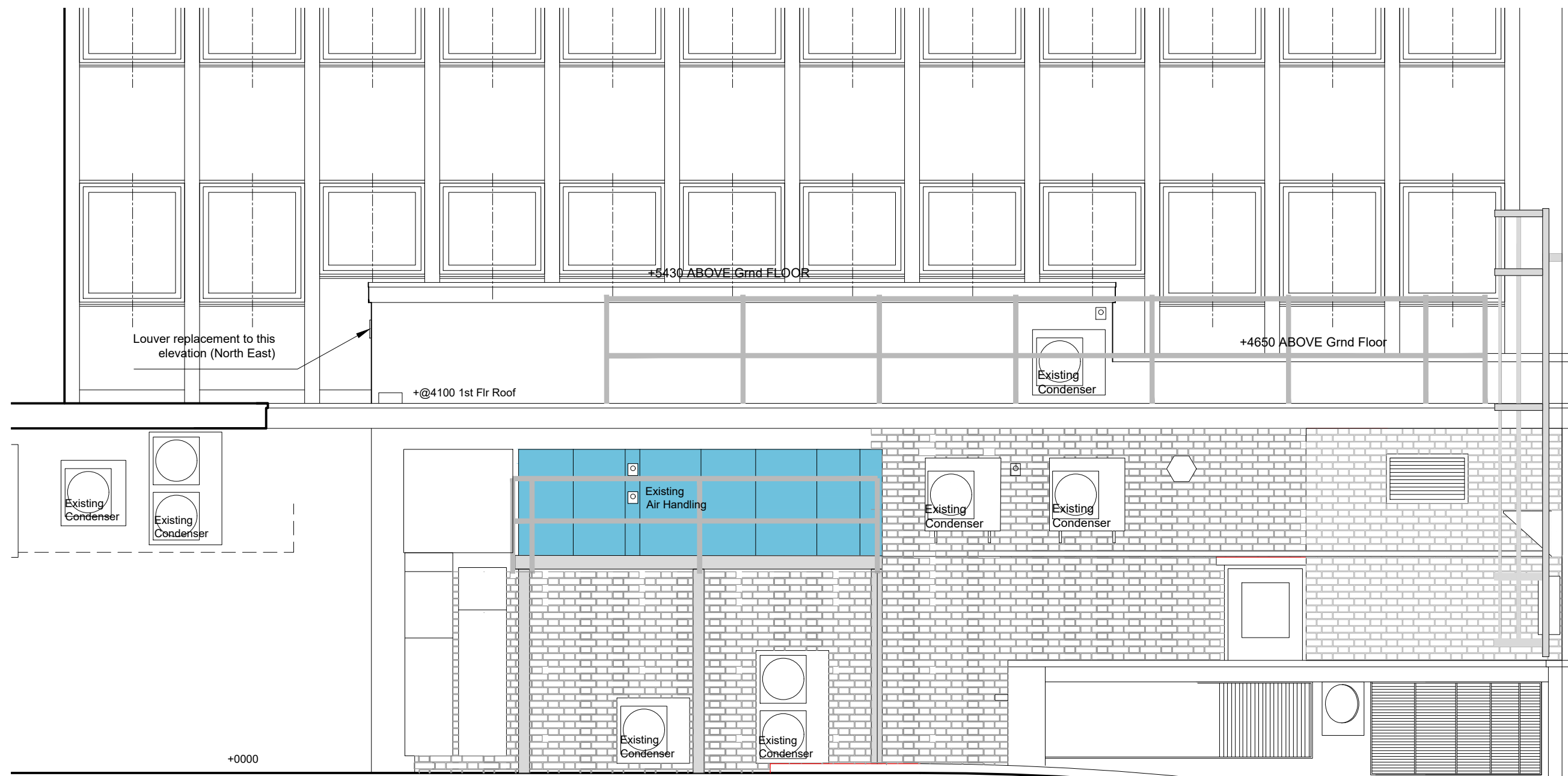

PROPOSED PART ELEVATION "BB"



EXISTING VIEW 1



EXISTING VIEW 2



EXISTING VIEW 4



EXISTING VIEW 3

NOTE
This drawing is not to be scaled.
Appointed contractors are requested to notify Peldon Rose Limited of any discrepancies or variations relating to setting-out prior to manufacture and construction.
All information is subject to statutory approval and site survey.
The general contractor is to carry out a check site survey to confirm that the design intent can be met and that it is appropriate for the environment in which it is to be installed.
The general contractor is to notify Peldon Rose Limited in writing of all preparation works that are required to be carried out prior of their works.

DRAWING STATUS

PLANNING

REVISIONS

REV DATE DESCRIPTION BY CHK
CLIENT

COLUMBIA THREADNEEDLE

PROJECT
Heals Building
196 Tottenham Court Road
London W1T 7LQ

TITLE
**INNER COURTYARD LOUVER
REPLACEMENT**

Creating a
Work/Love
Balance

Peldon Rose

Peldon Rose Limited
Sterling House, 42 Worple Road
London SW19 4EQ

Telephone: 020 8971 7777

web: peldonrose.com

DATE	SHEET	DRAWN BY
07.01.2021	A1	sw
SCALE	FILE REF	CHECKED BY
1:50 @ A1	/	-

DRAWING NUMBER	PROJECT NUMBER	FLOOR/TYPE	NUMBER	REVISION
EN2660	00	10	-	

This drawing is protected under copyright and at no time should this drawing be reproduced in whole or in part without the permission of Peldon Rose Limited.
© COPYRIGHT